Ocl8 207640

NOV 20 1933

Washington housewives find The Post's food page a valuable aid in planning meals and keeping within the home budget.

The Washington Post

Today—Probable rain in morning; clearing and warmer in afternoon.
Tomorrow—Fair and colder; moderate winds.
Yesterday—High, 42; low, 17.
Details on page 10.

NO. 20,974 ENTERED AS SECOND CLASS MATTER, POSTOFFICE, WASHINGTON, D. C. WASHINGTON, SATURDAY, NOVEMBER 18, 1933 ** THREE CENTS

COPYRIGHT, 1933, BY THE WASHINGTON POST PUBLISHING CO.

U. S. Grants Soviet Recognition; Agree on All Issues But Debts; Bullitt Is Named Ambassador

Roosevelt Greets First Ambassador to Soviet Russia

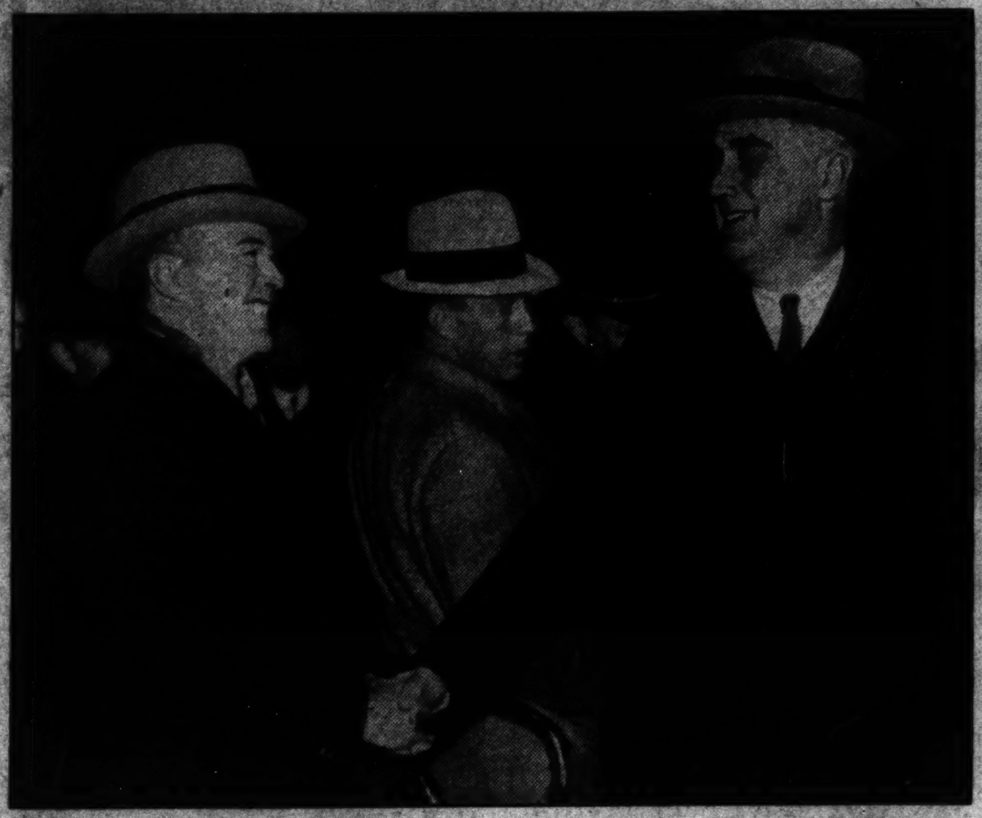

Associated Press Photo.

President Roosevelt as he shook hands yesterday with William C. Bullitt shortly after naming him first American Ambassador to Soviet Russia. The greeting took place as Roosevelt prepared to leave for Warm Springs, Ga.

Claims Will Be Turned Over to Courts for Adjustment.

Siberian Damages Waived by Russia

U. S. Nationals Assured of Religious Freedom and Protection.

By Kendall Foss.

Normal relations exist between the United States and the Union of Soviet Socialist Republics.

Sixteen years were bridged in the White House study at 10 minutes before 12 o'clock on the night of November 16, when President Roosevelt and Commissar Litvinoff exchanged a series of communications.

The announcement came at 4:14 o'clock yesterday afternoon in the President's office, where some 200 tense newspapermen waited for the climax of an historic 10 days. Less than two hours later Roosevelt was on his way South for a fortnight's vacation at Warm Springs, Ga.

Litvinoff Lingers.

Litvinoff is to remain in Washington several days, presumably to talk further details.

In announcing the establishment of relations, President Roosevelt also stated that the name of William C. Bullitt, special assistant to the Secretary of State, would be submitted to Moscow for the post of first Ambassador to the U. S. S. R. There is no doubt that Moscow will find Bullitt "persona gratissima."

First Soviet Ambassador to Washington has not yet been announced officially, but it will be recalled that on his way over here Litvinoff indicated Alexander Troyanovsky, former Ambassador to Tokyo, as the likeliest choice.

Pact Far-Reaching.

Far-reaching were the understandings reached between the Chief Executive of the greatest country in the world and the foreign minister of the largest. The implications for the future are incalculable.

Stated briefly, the five letters of Roosevelt and the seven communications of Litvinoff dispose of the past and clear the way for the realization of mutual benefits in the future. They accomplish this task in a masterly manner. The United States concedes nothing of any real significance and the Soviet Union avoids the risk of international embarrassments. No hallowed precedents are destroyed and no loopholes for serious disagreements are left open.

Issue Joint Statement.

With the letters was a joint statement by the President and Mr. Litvinoff, which read: "In addition to the agreements which we have signed today, there has taken place an exchange of views with regard to methods of settling all outstanding questions of indebtedness and claims that permits us to hope for a speedy and satisfactory solution of these questions, which both our governments desire to have out of the way as soon as possible."

Full texts of the exchanged communications appear elsewhere in The Post. Summarized, they contain understandings on propaganda, religion, legal rights of Americans in the Soviet Union, claims, debts, and a statement on the meaning of

Continued on Page 5, Column 5.

Inflationists Laud Variable Dollar Policy Of Roosevelt

Entire Program Praised by Thomas and Others Meeting Here.

Urge Stabilization Only at 1926 Level

Continuation of Stand Seen as President Goes South.

By Elliott Thurston.

All signs pointed to the conclusion yesterday that as the President left for the South he had completed the first stage of his journey toward Prof. George F. Warren's variable gold dollar and was reconnoitering the world situation before entering upon the next and much more difficult stage.

That he is not turning back is evident on all sides, as well as from the fact that Henry Morgenthau, jr., took command of the Treasury yesterday as Undersecretary and Acting Secretary. Moreover, his progress was roundly applauded yesterday by another meeting of the inflationists, led by Senators Elmer Thomas and Ellison D. Smith.

Conference Held.

They summoned a "monetary conference," here attended by Senator Pat Harrison, James H. Rand, jr., who heads the committee for the Nation; former Mayor John F. Hylan of New York, who said he represented the Monetary Reform League; Robert Harriss, New York cotton broker; George E. Le Blanc, a former New York bank official; Representative J. G. Scrugham, of Nevada, and Prof. Irving Fisher, one of the original commodity (or variable gold) dollar enthusiasts.

They all subscribed to a four-point resolution, approving "the gold program and entire monetary policy of the President," urging that it be pursued "until the 1926 level of commodities, salaries, wages, condition of employment, and the solvency of the people of the United States are restored," and recommending "stabilization of the purchasing power of the dollar" then, but not before.

Critics Censured.

"Be it resolved further," added the pronouncement which was forwarded to the White House, "That we condemn false and willful misrepresentations, emanating from certain well-known groups at home and abroad, against the President's monetary policy. These groups are largely responsible for the existing depression. Their misrepresentations are calculated to create unwarranted fear and tend to undermine the Government's credit. We request the President to call upon the appropriate agency of the Government to investigate immediately and ascertain the infractions of law involved."

Senators Thomas and Smith joined in a separate demand "that

Continued on Page 3, Column 2.

39-Hr. Week Demand Of New NRA Union

Johnson's Employes Ask Saturday Half-Holiday and Compensation for Overtime; Green Urges Stand for Time-and-Half Pay.

Members of Lodge No. 91, A. F. G. E., the new NRA employes' union, were urged last night by William Green, president of the American Federation of Labor, to demand time and one-half pay for overtime work, despite the fact this never has been granted Government employes.

Approximately 100 members of the Blue Eagle Lodge, holding their first meeting in the A. F. of L. Building, 901 Massachusetts avenue northwest, adopted a resolution calling for a 39-hour week, a 7-hour day, Saturday afternoons off, and either time off for overtime or paid overtime compensation.

Support Pledged.

The NRA union employes also affirmed their "strong belief in the underlying principals of the national recovery act" and pledged that their support of "the purposes of the act will be as complete and untiring in the future as in the past," a somewhat tongue-in-the-cheek resolution over which some of its young sponsors enjoyed themselves hugely.

Green congratulated the members of Lodge No. 91 on their new labor organization and welcomed them into the A. F. of L., with which the federation of Government employes is affiliated. He declared the Government should set an example for private industry by establishing a standard of working hours and wages which could be followed by those for whom the NRA is preparing codes. He said the new union should demand time and one-half for overtime, as paid by industry generally.

E. Claude Babcock, president of the A. F. G. E., presenting the Blue Eagle lodge with its charter, declared National Recovery Administrator Hugh S. Johnson had, by his conciliatory statement of Thursday night, adopted the capitalistic practice of attempting to forestall union labor organization by saying:

"Hold off, boys, and we'll make everything all right,"

Babcock found it highly significant that Johnson's statement was timed to come between announcement of plans for the new union and its first organization meeting.

Make Things Tough.

He said the practice of too many department heads in arranging hours and wages was to "make

Continued on Page 2, Column 6.

Woman Hunt Begun in Hart Murder Case

Auto License Traced for Clew to Notes; Two Sought.

Kidnap Car Seen, Cries From Bay Heard Night of Crime.

San Francisco, No. 17 (AP).—Orders to "find the woman" in the abduction of Brooke Hart, 22, were issued by Sheriff William J. Emig, of San Jose today as officers obtained evidence apparently substantiating the purported confession of two men that they abducted and killed the youth.

The woman angle developed, Emig said, when Wesley Shaves, of Campbell, Calif., reported he had seen a woman and a gray-haired man helping two other men write a mysterious note last Monday.

The sheriff said he was working on the theory that the woman had some connection with John Holmes, who, with Thomas Harold Thurmond, allegedly confessed the abduction and slaying of the son of Alex J. Hart, wealthy merchant.

Domestic Quarrel Cited.

Emig expressed the belief a woman had recently caused a quarrel between Holmes and his wife, leading Holmes to move to a San Jose hotel.

The sheriff said the Campbell youth's suspicions were aroused and he took the number of the gray-haired man's car.

R. E. Vetterli, in charge of the San Francisco division of the Department of Justice Bureau of Investigation, made public the three ransom notes sent the elder Hart.

"Your son is OK and treated well," said one mailed November 10. "One more peep will be his finish."

The second, mailed November 13 from San Francisco, gave directions for the payment of the ransom.

The third, November 15, demanded immediate payment and said:

"Killing him is the easy way, with little risk for us."

Cries from Bay Heard.

A police report of cries coming from the waters about San Mateo Bridge the night of November 9 partially substantiated the alleged confessions of Thurmond and Holmes that they kidnaped, beat and bound Hart, and threw him into the bay.

The report, from Hayward, near the eastern end of the span, was sent to J. N. Black, chief of police of San Jose, and amplified in a letter from the wife of one of two men who heard the cries.

This story came to officers while four boats were dragging the water about the bridge in search of the body and while Thurmond and Holmes were being held in San Francisco as a precaution against mob violence in San Jose.

Both Sign Confessions.

In the latter city Sheriff William J. Emig's office said Holmes had made a signed confession similar to that of Thurmond made public yesterday. Holmes' alleged confession stated that Thurmond fired several shots at Hart after the youth was thrown into the bay.

The statement said Holmes gave Thurmond his gun "to cover Hart" after he had struck the boy on the head with a brick.

The Hayward police report and the letter showed Vinton Ridley and Al Coley, partners in a wood business, heard cries about 7:25 p. m., November 9, about an hour and a half after young Hart disappeared.

Car Seen at Bridge

Ridley and Coley said they were gathering driftwood along the water's edge near the bridge, saw an automobile move westward on the span, stop and turn back. They said they heard the cry. "Help! Help!" as the automobile stopped, and some one was heard to cry "Leave me alone! Leave me alone!"

After the automobile turned back, said the wood hunters, they heard the call for help repeated. They shouted that they were coming and again heard some one yell "Hurry!"

They reached the bridge and heard the voice say "I can't hold on much longer!" This sound, they said, apparently came from under the bridge, about the piling. They searched the spot and found nothing, but reported the incident to the Hayward police.

Wife Describes Incident

Mrs. Ridley, in a letter to Chief of Police Black today, also described the incident and added:

"The man in distress never was seen and never was heard again. His voice was terrible to hear, sending chills up and down my husband's spine. There is quite a bit more that we could tell, but do not know how to write it."

Another bit of evidence was the discovery of a piece of fabric similar to that of the shirt which young Hart was wearing.

Logan Claims Long-Overton Query Futile

Senator Says No Charges Filed in Louisiana Election Case.

New Orleans, Nov. 17 (AP).—Unless charges are filed in the United States Senate against Senator John H. Overton (Democrat), Louisiana, on behalf of the people of Louisiana, Senator M. M. Logan (Democrat), Kentucky, member of the committee investigating the Overton election, said tonight all of the testimony taken in New Orleans last February and this week might be thrown out, as at present there are no formal charges in the Senate against the Louisiana senator.

The failure of former Senator Broussard, he said, to follow up his charges of fraud and corruption with an election contest left no formal charges before the Senate.

"The people should prefer charges against Senator Overton and against Senator Huey P. Long (Democrat), Louisiana, too, if they want to," said Senator Logan. The testimony could be saved, he said, if charges were filed, as it would be accepted as evidence of a trial court.

Senator Logan gave his opinion at a conference between the committee and contending factions in an effort to fix a time limit on the investigation.

Spectators Sit Aghast.

The committee and spectators sat aghast at the testimony, and Senator Overton interrupted to say that he could produce witnesses that would disprove the evidence. One witness made such a favorable impression on Senator Logan that he congratulated him, and said that "if all election officials were like you everywhere there would not be any elections stolen anywhere."

Then Senator Logan explained that he had been reported as running out on the investigation, as he had to leave tonight, but had told the chairman he could stay until Friday when he came here.

"The hearing could continue for 10 days and they would not get any more evidence," he said. "If necessary, I will come back, and when the report is made to the Senate my name will be on it."

Senator Logan also praised the investigating ability of John G. Holland, the committee's investigator, who at each hearing, including today's, has interrupted to denounce the committee for what he considered an improper investigation. Hol-

Continued on Page 2, Column 4.

Six Recovery Units Dodge Merit Plan

Civil Service Office Says Even NRA Shuns Its 3,500 Eligibles.

Despite a statement by President Roosevelt favoring preference for reemployment register eligibles, six recovery agencies, including the NRA, have failed to use Civil Service Commission personnel lists in filling vacancies, examination of commission records revealed yesterday.

Observers interpreted the commission disclosures as meaning thousands of positions have been filled by patronage workers which would have gone to unemployed merit system eligibles if the heads of the emergency establishments involved had wished to withstand demands for jobs from politicians.

Civil service officials revealed they have received no requests to supply employes from the following units in addition to the NRA: Federal Deposit Insurance Corporation, Federal Emergency Relief Administration Home Owners Loan Corporation, Reconstruction Finance Corporation and Emergency Conservation Bureau.

Commission records also disclosed the only request for personnel from the Public Works Administration was for 15 photostat operators.

The Agricultural Adjustment Administration has darwn many workers from the Civil Service, though exact figures were unavailable. Other emergency establishments found to be using nerit system lists included the Farm Credit Administration, Central Statistical Board, Tennessee Valley Authority and United States Employment Service.

It was made plain at the Civil Service Commission that every effort has been made to find jobs for some 3,500 persons on the reemployment register.

Welles' Recall Rumor Denied At White House

Steps for Recognition of Cuba Held Likely at Warm Springs.

By Franklyn Waltman, jr.

Shortly before President Roosevelt early last night boarded a train for a two weeks' vacation at Warm Springs, Ga., the White House vigorously denied reports from Havana that President Ramon Grau San Martin of Cuba had requested the recall of American Ambassador Sumner Welles.

The reports from Havana came as Mr. and Mrs. Welles were boarding an airplane for Miami, en route from Havana to Warm Springs, where on Sunday the President will discuss at length with his Ambassador to Cuba the situation in that country and the future course of American relations between the United States and the island republic.

Clarification of the attitude of this Government toward strife-torn Cuba is the next major task in foregin relations before President Roosevelt, now that Russian recognition has been granted. Mr. Roosevelt apparently is ready to approach that task at once and accordingly has summoned Mr. Welles to Warm Springs to confer over the formulation of an affirmative policy.

Recognition Withheld.

Relations between the United States and Cuba have been drifting since the first days of September, when a military junta overthrew the regime of Manuel de Cespedes, who became provisional president early in August when President Gerardo Machado was driven from power by an insurgent army. President Grau San Martin succeeded the De Cespedes regime.

Although Grau San Martin has remained in power for two and one-half months, successfully putting down a strong revolutionary movement last week, the United States has refrained from granting recognition. In certain quarters in both Cuba and this country it has been contended that Mr. Welles was responsible for the United States withholding recognition.

It is chiefly for this reason that

Continued on Page 8, Column 6.

Nazi Death Notes Sent U. S. Envoy In Plea for Jews

Vienna, Nov. 17 (AP).—Threatening Nazi letters—some signed, some unsigned—swamped the desk of George H. Earle 3d, American Minister to Austria, tonight in answer to his recent warning that Austrians avoid anti-Semitism. Although they included death threats, the envoy refused to give the communications to police.

"I am not here to make trouble for Austrians," he said. "Moreover, I am not afraid of threats."

Real Amity Is Aim of Russia, Says Litvinoff

Soviet Commissar Guest of Newspapermen at Press Club.

By Robert C. Albright.

Russia intends to work for "really normal relations, really friendly relations" with the United States, Commissar Maxim Litvinoff last night assured a group of Washington newspapermen during an informal chat at the National Press Club.

While cameras clicked, the Soviet representative, another diplomatic feather in his cap, read a prepared statement reviewing recognition negotiations, then for 15 minutes wittily parried questions of correspondents.

Recognition he viewed as opening "a new page in the development of relations of real friendship and of peaceful collaboration between the two largest republics in the world."

Understood Each Other.

"Your President and myself understood each other perfectly well, understood each other's position, but it naturally required some time to put into shape what we had discussed," he told newspapermen.

"There were no hitches, no obstacles and no necessity for additional instructions or powers from my government."

Commissar Litvinoff, accompanied by Boris Skvirsky, unofficial Soviet representative in this country, was introduced by President Raymond P. Brandt, of the National Press

Continued on Page 4, Column 7.

World Capitals Hail Russian And U. S. Pact

Warm Welcome in Moscow Awaits Bullitt; Japan "Not Alarmed."

(Associated Press.)

American recognition of the Soviet government was generally welcomed in world capitals as a further move toward peace among nations.

In Moscow, although the news arrived too late for official comment, there was little doubt that recognition would be the cause of national elation and that William C. Bullitt, the new American Ambassador, would be warmly welcomed.

Official silence cloaked the identity of Moscow's representative to Washington, but among those most frequently mentioned for the post have been B. I. Mezhlauk, first vice president of the state planning commission, and G. I. Sokolnikoff, of the commissariat of foreign affairs.

Mezhlauk Widely Known.

Mezhlauk is one of Russia's outstanding economists, possibly better known to leading American business men than any official of the workers' and peasants' government. He is at present directing the gigantic task of preparing the second five-year plan of national economy.

Always an advocate of closer commercial relations with the United States, Mezhlauk has made several trips to America, personally inspecting many industrial and agricultural enterprises.

Sokolnikoff, recently made head of the Far Eastern section of the foreign affairs commissariat, has long enjoyed world prominence in Russia's external affairs. He is a former Ambassador to Great Britain and has also visted the United States.

Berlin's officialdom welcomed the news as "a big step forward" toward the economic recovery of the

Continued on page 5, column 4.

Rival Factions Clash in Spain

Street Fighting Reported in All Areas as Bitter Campaign Ends.

Madrid, Nov. 17 (AP).—Sporadic fighting among rival political groups broke out in all parts of Spain today as the campaign for congressional elections Sunday approached a bitter climax.

Numerous street clashes occurred among bill posters who blanketed walls in cities and towns with violent placards. Police were feverishly active in quelling brawls and dispersing meetings. Many were arrested, including several candidates.

University classes were suspended until after the voting. A number of foreigners in border towns left for neighboring countries.

More than 5,000 have their hats in the ring, although only 2,077 are officially named as candidates for the 473 Cortes seats. The coming elections will be the first popular balloting since the constitutional congress was named June 28, 1931, and women will vote in their first general election.

12 Die, Thousands Homeless in Floods

Belgrade, Yugoslavia, Nov. 17 (AP).—Twelve persons have been drowned and thousands made homeless by floods in the Lake Scutari district.

Damage on the Albanian side of the area also is reported heavy.

New-Born Baby Rides Plane to See His Dad

Cleveland, Nov. 17 (AP).—Ralph Gordon Scott, aged 14 days, took an airplane ride to Pittsburgh today to meet his father, M. M. Scott, of Wilkinsburg, Pa., for the first time.

Ralph Gordon was accompanied by his mother, who was staying with friends here when the baby was born.

Pola Negri Stricken, In New York Hospital

New York, Nov. 17 (AP).—Pola Negri, screen actress, was under observation at Doctor's Hospital today suffering from what was described as gall bladder trouble.

The actress was stricken in Pittsburgh and brought here for treatment.

Dr. Fenwick Beekman's Wife Files Reno Suit

Reno, Nev., Nov. 17 (AP).—Dr. Fenwick Beekman, wealthy New York physician, was sued for divorce by his socially prominent wife, Mrs. Sabina W. Beekman, here today. Mrs. Beekman charged cruelty and separation for more than five years.

She said they married in New York in 1912.

Francis X. Bushman Enters Liquor Trade

Chicago, Nov. 17 (AP).—Francis X. Bushman, once a great lover on the silent screen and more recently a vaudeville trouper, has entered the liquor business.

He purchased the assets of Pollack & Co., Chicago importers of wines and liquors, and reopened the house as Francis X. Bushman & Co.

Roosevelt, Smiling Happily, Leaves for Warm Springs

En Route With President Roosevelt to Savannah, Ga., Nov. 17 (AP). Happy over solution of the long-standing Soviet recognition issue, President Roosevelt traveled southward tonight for two week of comparative relaxation at his Warm Springs, Ga., retreat.

The President was smiling broadly as he boarded the special train that will take him to Savannah for a visit tomorrow morning at the celebration of the Georgia Bicentennial. He contemplates an extemporaneous talk there.

Mrs. James Roosevelt, sr., mother of the President, accompanied him to the South. His wife expects to join him later.

After the stop in Savannah tomorrow morning, Mr. Roosevelt will journey to Warm Springs, foundation for victims of infantile paralysis, which he helped to found.

Contemplating as little work as possible during his stay in Georgia, the President took with him a comparatively small staff from the White House.

This group included Stephen T. Early, a secretary to the President; Miss Margfuerite Lehand, private secretary; several stenographers, and Miss Louise Hackmeister, an expert telephone operator.

Mr. Roosevelt plans to return to Washington about December 4, and probably will come back through the Tennessee Valley to inspect development of the projects there.

Bolivian Fliers Bomb Paraguay Gun Supplies

La Paz, Bolivia, Nov. 17 (AP).—Army general headquarters said today a Bolivian air squadron destroyed numerous Paraguayan army ammunition dumps with incendiary bombs in the Nanawa sector.

20 Miners Are Killed In Colombia Landslide

Bogota, Colombia, Nov. 17 (AP). Twenty miners were killed today by a landslide in Calarca, Caldas department.

Woman's Accuser Retracts Charge

Evidence Against Alleged Husband Slayer Fails.

Spokane, Wash., Nov. 17 (AP).—The supposed suicide attempt of a man that led to the arrest of Mrs. Lily Banks Gaines on a charge of murdering her husband, Dr. James L. Gaines, broke down in court today.

Willis B. Garrett admitted under cross-examination that his story of attempting to take his own life by gas because of worry over the Gaines case was not true.

After Emergency Hospital stewards apparently brought him back to consciousness, Garrett had said Mrs. Gaines offered him $5,000 to knock Dr. Gaines in the head and that she "would do the rest."

Holy Year Ends April 2.

Vatican City, Nov. 17 (AP).—It was announced today that the present holy year will close April 2, 1934, instead of being prolonged as was previously planned.

Girl Writer Asks $1,000,000 For Slap by Mary McCormic

Los Angeles, Nov. 17 (AP). — Two echoes of the face-slap Mary McCormic administered to her royal former husband's woman biographer in a newspaper office Wednesday night were heard at the courthouse today.

She who got slapped—Miss Grace Williams—sued the songbird of the opera for a million dollars and asked the city prosecutor to charge her with battery and disturbing the peace.

Miss Williams is writing the life of Prince Serge Mdivani, divorced here last Tuesday by Miss McCormic. When the singer heard Miss Williams was in the newspaper office the next night trying to dispose of a story disclosing terms of the divorce property settlement, she rushed down, confronted the writer and whaled away with a bare-hand right to the jaw before astounded editors and reporters could pacify her.

Seeking the battery complaint, Miss Williams said Miss McCormic not only struck her, but called her "opprobrious names," and told her "You can tell the prince that when I see him I'll shoot him on the spot."

"My sympathies are entirely with Miss Williams," said Serge.

Prince Serge, who has been described by Miss McCormic and Pola Negri, movie actress, another former wife of his, as a "perfect lover," said Miss Williams "acted like a perfect lady" when she did not strike back.

Frederick F. Forbes, California Editor, Dies

Berkeley, Calif., Nov. 17 (U.P.). Frederick F. Forbes, assistant managing editor of the San Francisco Chronicle, died Monday after a brief illness. He entered newspaper work 40 years ago at Scranton, Pa., and at one time was an executive of the Philadelphia North American.

$100,000 Balm Asked of Widow

Breach of Promise Laid to Mrs. Alexander.

Chicago, Nov. 17 (AP).—A declaration in a $100,000 breach of promise suit by Robert Isaacson, agricultural expert, against Mrs. Mary Bryne Alexander, wealthy widow of an International Harvester Co. executive, was filed today.

The bill charges the couple met at a hotel in Niagara Falls, N. Y., last June 30, that Mrs. Alexander agreed to marry him, and then changed her mind after he had made all the wedding arrangements.

Summary of Today's Issue

	Pages.
"Along the Potomac"	6
Church News	22
Classified Advertisements	23, 24
Comics	25
Culbertson on Bridge	11
Editorials	6
Fashion News	13
Federal Diary	8
Finance	18, 19, 20
Pieces of Eight	8
Radio News and Comment	10
Ralph West Robey	18
Robert Quillen	6
Society	11
Sports	15, 16, 17
Stage and Screen	14
Strange as It Seems	16
The Family Marketer	13
This Morning With Povich	15
William Harlan Hale	5
William Lyon Phelps	6
Women's Activities	12, 13

Relief Outlay Lifts U. S. Debt Near War Peak

Emergency Puts Spending 594 Millions Ahead of Receipts.

With a $2,500,000,000 goal set for the Government's ordinary budget for the next fiscal year, Treasury figures on the first four months of the present year yesterday revealed the Nation's drive for recovery has sent the public debt to within $3,000,000,000 of the all-time debt high.

Although the ordinary budget for the present year is only off balance by $46,184,968, the extraordinary budget is piling up an additional deficit every day. The Treasury's report on the first four months of this fiscal year showed that on November 15 emergency expenditures reached $548,595,661, for which there was no revenue.

The ordinary deficit, regarded as negligible, together with the emergency deficit, has put Government spending $594,780,629 ahead of receipts. This figure obviously will become greater as public works allotments are made and new relief expenditures are ordered.

Debt Passes 23 Billions.

The effect has been to drive the public debt higher and higher. On November 15, it stood at $23,548,767,720, greater by $2,732,230,793 than a year ago. It is $7,358,459,421 more than the 1930 debt, and during October necessitated an interest payment of $152,225,032.

The public debt reached its peak after the war, when on August 31, 1919, it stood at the all-time record of $26,596,701,648. It dropped gradually in subsequent years, until in 1930 it reached a low point of $16,185,308,299.

The heavy drain that depression measures put on public funds, coupled with falling revenues, sent the debt up about $600,000,000 in 1931 and about $3,000,000,000 additional the following year. At this time last year it stood at $20,811,536,937, practically $3,000,000,000 under the present figure, which in turn is but $3,000,000,000 under the all-time figure.

Record Figure Foreseen.

Given a $3,000,000,000 deficit this year, as has been predicted in some quarters, the public debt will be shoved up to the post-war level with repercussions to be expected.

All of this presents drastic problems to the Treasury and the Bureau of the Budget. The budget director, by slashing estimates for the ordinary departmental budget 34 per cent under the preceding year's figures, has sought one way out, but extraordinary expenditures of the emergency budget still must be accounted for.

What receipts may be expected to finance the new budget is a matter being carefully kept under cover just now. Strenuous tax measures enacted by the last Congress have enabled receipts this year to run ahead of last year. Receipts to November 15 totaled roughly, $1,076,000,000, as compared to $632,000,000 at the same time last year.

To many, however, the daily spending of millions on the recovery program mean that taxes inevitably must be increased or new taxes imposed. Realists are beginning to doubt that liquor will raise the hoped-for $500,000,000, which is to be automatically reduced by the withdrawing of nuisance taxes.

Emergency Outlay Soars.

Emergency spending, despite criticisms of slowness in allocation of public works funds, has been going along at a thumping rate, the record shows. For July, the emergency budget showed expenditures of $75,352,742; for August, $138,650,775; for September, $81,124,632, and for Ooctober $104,184,253.

With expenditures of the ordinary budget covering normal Government functions, the Government spent altogether in July, $270,970,710; in August, $309,716,804; in September, $81,124,632, and in October, $500,055,147. Each month, expenditures far exceeded receipts. In July the expenditures were $107,757,140 more than receipts; in August, $121,928,317 in the red; in September, when quarterly income tax payments provided an offset, $7,808,625 in the red, and in October, the deficit was $244,413,546.

The total for the four months put operations of the Government $481,906,629 in the hole. It contributed to adding $1,005,095,160 to the public debt this year.

Surplus Revenue Pledged.

It has been the intention of Lewis Douglas, director of the budget, to utilize any surplus revenue toward retiring public debt, or at least to stop its steady rise as deficit financing continues necessary. Where any surplus revenue will show up is a question difficult to answer. And should it appear, Congress may have plenty of plans for its use.

Other features of the financial situation — uncertainty over the President's gold purchasing policy and the weakness in the Government bond market—have added to the complexity of the picture. Should the Treasury find difficulty with its market, its entire financial program will be in trouble, making doubly difficult the task of budgeting and operating departments, let alone financing the emergency program that will carry over.

Concern over the state of the public debt is only beginning to manifest itself. As long as stupendous emergency spending continues, it is obvious the debt will mount. Extraordinary efforts are being made in the research unit of the Treasury to forecast possible revenues for the fiscal year of 1935, but it is admitted freely that the public debt is likely to have grave effects on the entire financial picture of the Federal credit.

Heads State Universities.

Chicago, Nov. 17 (AP).—Elmer B. Bryan, president of Ohio University at Athens, Ohio, today was elected president of the National Association of State Universities.

Woman Defendant Ill; Fraud Hearing Delayed

Post Staff Photo.

Justice Peyton Gordon refused to arraign Mrs. Mary Purdy, of Detroit, on a $18,000 swindle charge yesterday when Government physicians found her critically ill of a heart ailment. She is shown above leaving District Jail on a stretcher.

Trail Club Leaves Today For Pennsylvania Hike

The Potomac Appalachian Trail Club will leave today on a hike over the mountain trails of the Mount Alto State forest in Pennsylvania. They will assemble at the Treasury Department and go to Pennsylvania by bus.

Hikers have their choice of walks ranging from 4 to 15 miles. E. H. Walker, of the Smithsonian Institution, is leading the party.

Nation's Great Mourn Hurley

War Time Shipping Head Given Last Homage in Chicago Cathedral.

Chicago, Nov. 17 (AP).—Leaders in business, politics and industry today paid tribute to Edward N. Hurley, war-time chairman of the Shipping Board, at his funeral in Holy Name Cathedral. Hurley died Tuesday from pneumonia after a short illness.

The name of President Roosevelt headed honorary pallbearers.

Active bearers included Henry M. Robinson, of Los Angeles; Joseph P. Tumulty and Senator James J. Davis.

Honorary bearers included Gerard Swope, Thomas W. Lamont, Newton D. Baker, Bernard Baruch, James M. Cox, Owen D. Young and Walter C. Teagle.

Torgler Led Reich Fire Gang, Says Former Red

Berlin, Nov. 17 (AP).—The audience at the Reichstag fire trial today heard a former Communist directly accuse Ernst Torgler, one-time Communist whip in the Reichstag, of having been leader of an arson gang that set the blaze on the night of February 27.

Otto Grothe, once a party functionary, testified that Torgler, Blagoi Popoff and Marinus van der Lubbe, three of five persons charged with treason, and on trial for their lives, attended a secret meeting just before the fire.

State Lifts Wheat Embargo Six Days

North Dakota Governor Lets Durum Move.

Bismarck, N. Dak., Nov. 17 (AP).—Plans to move durum wheat out of the State were set in motion today as Gov. William Langer partly lifted his wheat embargo to permit shipments for six days.

Then the lid will be clamped down again.

The governor withdrew his four-week-old ban on durum wheat shipments, but continued it on hard spring wheat. The new order, affecting about 25,000,000 bushels of durum in North Dakota, expires at midnight November 22.

Mexico Ships 10 Tons of Gold.

Vera Cruz, Nov. 17 (AP).—Ten tons of gold—in bars and in coins—was shipped today aboard the liner Siboney to London by way of New York. In the same liner went 10 bars of silver for New York.

Woman's Heart Ailment Balks Fraud Hearing

Judge Bars Arraignment of Invalid in "Chest of Gold" Case.

Justice Peyton Gordon, in District Supreme Court, yesterday declined to permit arraignment of Mrs. Mary Elizabeth Purdy when informed she was critically ill from a heart ailment.

Mrs. Purdy had been brought from the District Jail in an ambulance and had been carried on a stretcher into the courthouse. She was immediately returned to prison after Justice Gordon refused to hear the plea.

Mrs. Purdy and her husband, Dr. Frank L. Purdy, were arrested in connection with the swindling of $19,000 from Mrs. Florence Means Kay, of 1840 Mintwood place northwest. They are said to have told Mrs. Kay they had a chest of gold in London.

The Government contends the "chest of gold" was imagination. Mrs. Purdy, arrested two months ago in Detroit, was brought here on a stretcher. Physicians who examined her for the Government declare it is doubtful if she will ever recover sufficiently to endure a trial.

Her husband is also in jail, neither of them having posted bond.

Justice Department Adds New Portia

Seattle Woman Athlete to Handle Veteran Cases.

Another woman attorney has been appointed to the Department of Justice, it was announced yesterday.

She is Miss Vieda S. Morrow, assistant city attorney of Seattle. She will be assigned to handle legal cases concerning veterans which are referred to the Department of Justice.

Miss Morrow is well known as a sportswoman. She attended the University of Washington Law School and won letters in tennis, field hockey, basket ball, volley ball, baseball and track. She is the daughter of P. Frank Morrow, a State senator.

Liner Rams Ship In New York Bay

Steamer Is Beached After Deutschland Crash.

New York, Nov. 17 (AP).—The liner Deutschland, loaded with passengers from Europe, collided in New York Bay tonight with the veteran steamer Munargo, tearing a great gash in the latter's side and forcing it to be beached off the Statue of Liberty.

The Deutschland, only slightly damaged, moved slowly through the darkness to its pier.

The Munargo, which plies between New York and the West Indies, was crossing the harbor to discharge some of its cargo in Brooklyn. No passengers were aboard.

N. Y. Hotel Men Shiver Hours In Rush for Liquor Permits

Winner in Line-Up Gets $5 Prize for Night-Long Wait.

New York, Nov. 17 (AP).—A long queue of restaurant owners and hotel managers shivered in the cold for hours today to obtain application blanks for "on the premises" liquor licenses.

Some had stood in the chill wind since midnight. Fires were lit in ash cans.

Clerks in the city control board handed out the blanks as rapidly as the line could move through the office. The stack of 10,000 forms dwindled quickly.

The employer of David Luxemburg, who was first in the block-long line when the offices opened, rewarded him with $5.

"I never worked this hard before for $5 and I never will again," said Luxemburg.

This was the first day that applications for cafes, clubs and hotels wishing to sell alcoholic beverages by the glass were handed out.

2,500 Hear Briton Tell Of Mt. Everest Flight

The hazardous flight over 29,141-foot Mount Everest, highest mountain in the world, by two British planes of the Royal Air Force last April, was described as the most daring exploit of modern times by Commodore P. F. M. Fellowes, D. S. O. of the Royal Air Force in a lecture attended by 2,500 persons last night. The lecture was given under the auspices of the National Geographical Society in Constitution Hall.

Mail Truck Loot Nearly $1,000,000, Says Newspaper

Charlotte, N. C., Nov. 17 (AP).—The Charlotte News today says police have hinted that the total taken in the hold up and robbery of a mail truck here Wednesday "may reach close to $1,000,000."

The paper says it is reported $500,000 in Liberty bonds were in the mail.

Postal authorities have declined to say what the loss was until a complete check has been made. They revealed, however, that $100,000 in $5 bills, consigned to the Federal Reserve branch bank here, was among the registered mail.

Long-Overton Quiz Futile, Says Logan

Continued from Page 1.

land leaped to his feet today and said he had been kept away from Louisiana for nine months when he should have been here gathering evidence.

Chairman Connally (Democrat), Texas, ordered Holland to sit down and then said:

"The committee is trying to get the truth. Mr. Holland is an employe of this committee, but he seems to want to dominate the committee, and not to help us produce testimony. Some people want this investigation broken up so they can say it was a farce."

Holland's interruption today brought about an even division of boos and cheers, as did Mrs. Hilda Phelps Hammond, chairman of the Women's Committee of Louisiana, who requested the committee to follow Senator Logan's original ruling that attorneys would not cross-examine witnesses, but Chairman Connally said the record would speak for itself.

"Mrs. Hammond, I will not permit you to usurp the function of this committee," said the chairman. "I will not permit you to use this committee as a sounding board to advertise yourself."

Tell of Collections.

Two witnesses, John Wells, of Baton Rouge, former right-of-way man for the highway commission, and T. P. Harris, a north Louisiana newspaperman, testified 10 per cent of the salaries of employes of the Louisiana highway commission were collected for the Overton campaign.

Wells said the collections amounted to $22,500 and the employes were told they would not get their checks if they did not pay the 10 per cent in cash. He said he was fired because he would not sign "crooked invoices" and O. K. the purchase by the State of land for a right of way from a man who didn't own it.

Paid for Land Twice.

He said he refused to approve payment of $400 to a man for a right of way when he learned the man didn't own the land, but when the man said he had 30 or 40 votes in his family, he was paid the $400 by the commission despite his protest. After the election, he said the real owner came in and demanded payment, but was told the land was worth $25 and Wells said that was all it was worth. The owner went to court and the judge ordered the $400 paid on the grounds that if it was worth $400 to the supposed owner it was worth $400 to the real owner.

Negro Held in Hit-Run Death by Bowie Jury

Albert Hall, colored, 22, of Bowie, Md., was held last night by a Prince Georges County coroner's jury in connection with the death of George Simon, 67, of Toronto, Canada. Acting Coroner John A. Downing held the inquest at Bowie.

Simon was killed last week by an alleged hit-and-run driver while exercising his race horse, Surprise, near the Bowie track. His brother, Louis, who was accompanying him, was unhurt.

McKee in Pinehurst To Rest After Defeat

Pinehurst, N. C., Nov. 17 (AP).—Joseph V. McKee, defeated New York mayoral candidate, arrived here today "to rest and relax from the campaign."

He refused to discuss his plans for the future and, shortly after his arrival, went to the County Club to play golf.

Rich Gold Strike 100 Feet Off Road Returns $50,000

Mancos, Colo., Nov. 17 (AP).—Only 100 feet from the highway, a strike which already has yielded about $50,000 worth of gold, was reported here today by Lafe Cason.

Cason is operating the Bay City mine in the La Plata canon, between Mancos and Durango. The mine is owned by G. W. Gilmore, who with his partner, Charles Starr, recently hit a rich gold vein in their Red Arrow mine.

Cason said the new strike is on a fissure vein 4 feet 2 inches wide at the 60-foot level.

Senate Group Calls 34 Banks In Stock Probe

Federal Control of All Exchanges Suggested by N. Y. Trader.

The Senate Banking Committee is considering Federal supervision of stock exchanges along lines proposed yesterday in letters from Henry Goldman, jr., a member of the New York Stock Exchange.

As the committee recessed from investigation of General Theaters Equipment Corporation, Chairman Duncan U. Fletcher expressed sympathy with some of the far-reaching restrictions proposed in the Goldman letters. He ordered copies distributed to members.

Coincident with publication here of the letters, suggesting revision of New York Stock Exchange rules, the New York Stock Exchange decided to give nonmember partners in exchange firms an opportunity to suggest how the organization should be run, according to Associated Press dispatches from New York.

Invited to Rules Group.

Nonmember partners of stock exchange firms hereafter will be invited to sit with the exchange's powerful law committee to advise on management policies, it was said.

As the Senate committee's hearings adjourned until Tuesday, Ferdinand Pecora, committee counsel, made public the names of 34 banks in New York City, Chicago, Detroit, Milwaukee, San Francisco, Los Angeles, Boston, Providence, Philadelphia, Cleveland and Pittsburgh whose heads were subpenaed to supply data on stock exchange loans.

The list included the Mellon National Bank, of Pittsburgh, in which former Treasury Secretary Andrew Mellon is interested; the National City Bank and Chase National Bank of New York; the Cleveland Trust Co., of Cleveland; the Continental Illinois National Bank & Trust Co., of Chicago, and the First National Bank, of Boston.

Harley L. Clark, president of General Theaters Equipment Co., and Murray W. Dodge, former Chase Securities Corporation official were on the stand as Pecora yesterday delved deeper into the involved financing with General Theaters at its apex.

Fox Financing Detailed.

Clarke and Dodge detailed negotiations with William Fox, then controlling some 500 theaters throughout the country. Pecora called for the total of huge loans made by Chase National Bank to support the film financing. Chase officials agreed to supply the data Tuesday.

The Goldman letters released by Fletcher, one of which went to President Richard Whitney, of the New York Stock Exchange, suggested the Federal Government appoint a board of six, two from the Senate Banking Committee, two from the stock exchange membership and two from business and financial circles, to promulgate fair trading regulations for all exchanges.

Goldman, son of the former senior member of Goldman, Sachs & Co., suggested stock exchange membership be broken down into two classes, brokers and dealers, with only the latter permitted to trade for their own account. Fifty per cent margin should be required on all accounts, pool trading by stock exchange members prohibited, and stop-loss orders eliminated, he suggested.

Banks Subpenaed.

Pecora announced the following additional banks have been subpenaed to supply loan data:

New York City—Guaranty Trust Co., Bankers Trust Co., Central Hanover Bank & Trust Co., Bank of Manhattan Co., New York Trust Co., Chemical Bank & Trust Co., First National Bank of New York, Irving Trust Co.

Chicago—First National Bank, Northern Trust Co.

Detroit—National Bank of Detroit.

Milwaukee—First Wisconsin Nationa Bank.

San Francisco—Bank of America National Trust & Savings Association, American Trust Co., San Francisco Bank.

Los Angeles—Securities First National Bank.

Boston—National Shawmut Bank, Merchants National Bank.

Providence—Industrial Trust Co., Rhode Island Hospital Trust Co.

Philadelphia—Philadelphia National Bank, Pennsylvania Co., Girard Trust Co., Fidelity-Philadelphia Trust Co., First National Bank.

Cleveland—Central United National Bank.

Pittsburgh—Union Trust Co., First National Bank.

Inquest Set in Death Of Woman Car Victim

An inquest will be held today in the death of Mrs. Eugenia Donohue, 84, of 1014 East Capitol street, who died at Providence Hospital early yesterday from injuries received when she was struck by a car November 3.

Mrs. Donohue was knocked down at Third street and Pennsylvania avenue southeast, by a car driven by Lloyd Van Kirk, 47, 1900 Irving street northwest. Acting Coroner A. Magruder MacDonald said death was caused by complication of injuries and pneumonia.

Steel Industry Likes Its Code; Gets Extension

Group That Had Resisted NRA Rule Now Finds it "Satisfactory."

The steel industry, which for a time resisted Government interference, yesterday threw itself wholeheartedly behind the NRA program as the first to ask an extension of its code. The request was granted.

Almost simultaneously it was announced that President Roosevelt expects other major codes which were written for trial periods only would be continued for six months beyond their normal expiration dates. These include textiles, lumber and automobiles.

With the trial code under which it is operating due to expire Sunday, the steel industry rushed word to Recovery Administrator Hugh Johnson, pointing out the agreement had been satisfactory and asked that it be continued until May 31.

United States Officials Pleased.

Administration officials were pleased, contending that with one of the Nation's largest industries approving NRA principles, the Government had new support in its resistance to big business critics who seek to weaken the control structure.

Gen. Johnson particularly was pleased, inasmuch as dislike of the NRA might have been expected from the steel business, due to recent action by President Roosevelt forcing it to reduce the price of steel rails and to grant different working conditions in its coal mines.

Meanwhile, other developments looking to stricter enforcement of codes, punishment of code profiteers, and to a fight over the proposed anthracite code piled up, with Johnson still refusing to accept Comptroller General McCarl's decision that Henry Ford is an acceptable bidder for Government contracts until he has had time to study the situation further.

Too, a program of the NRA consumers' advisory board for establishment of county councils throughout the States described as the network upon which the President hopes to evolve closer coordination between his various recovery agencies.

Councils to Be Formed.

The councils will be organized by Paul H. Douglas, a University of Pennsylvania professor, acting on proposals advanced by Mrs. Mary H. Rumsey, chairman of the board. These groups are to be coordinate local recovery agencies, exert influence to compel compliance with codes, and help to reconcile consumers' differences concerning price advances.

The tussle over the anthracite code developed at a hearing on the agreement when A. J. Maloney, president of the Philadelphia-Reading Coal & Iron Co., and L. R. Close, president of the Lehigh Valley Coal & Navigation Corporation—two of the biggest operators in business—protested against code provisions which would enable the code authority to fix prices and instead argued for substitute clauses which would require mine operators to post prices and give notice to competitors whenever they desired to change them.

Published prices, Maloney said, "will insure another stage of sound growth for the industry."

The other developments came at the first press conference held by Gen. Johnson in two weeks, during which he said his trip through the Midwest had shown him that the farm strike "is petering out."

Strike Belittled.

"I'm very sure they represented an almost insignificant minority, generally speaking," Johnson said, referring to the farm strikers.

He added that he was having a digest of the Ford situation made and indicated that in the meantime he would reserve decision.

"I read the comptroller's ruling while I was away and it did not look like a complete report in the newspapers," he said. "I understand there are three executive orders. One said that nobody would be eligible for contract who had not agreed to comply with the President's agreement. The ruling of the comptroller that I saw seemed to refer to some other executive order which made it appear that anybody who was under a code was actually complying. I had nothing to do with any of those executive orders. I'm not sure whether the comptroller took into consideration all of the orders. I'm having a study made."

Within the next few days, he said, he would bring out a new plan to force better compliance with NRA codes, since the present setup of local boards to police industry is so unsuccessful to date that laxness was continually brought to his attention on his Midwestern journey. While he did not reveal what the new plan would be, it was expected in some quarters it would give code authorities more authority to enforce compliance.

NRA Union Asks 39-Hour Week

Continued from Page 1.

things tough, and then proceed from the squawks."

Signing up of new members of the NRA union fell off almost to the vanishing point yesterday, following Gen. Johnson's promise to see that injustices in the matter of wages and hours in his organization were remedied.

At his press conference yesterday morning, the National Recovery administrator said he had not known of the union until Thursday, despite the flutter of handbills in every NRA office the preceding day. He said he would rather know more about the matter before discussing it, describing unionization of his employes as "a broad question on which I have no comment at this time."

Hickey-Freeman
CUSTOMIZED CLOTHES

WHAT STYLE OVERCOAT?

Your new overcoat must be correctly styled for at least the next three years. The heavy buying of velvet-collar coats, customized by HICKEY-FREEMAN, in both blue and oxford grey definitely proves their lasting style.

$65

Goldheim's

Apparel for Gentlemen . . . Established 1875

1409 H Street N.W. NAtional 1409

Price Fixing in Old Bay Colony Found to Have Had Its Trouble

Nothing New in Present Difficulties of Blue Eagle.

There is nothing new under the sun—not even the NRA.

A forerunner of the NRA, the A. A. A., and the P. W. A. combined, may be found in the economic regulations of the Massachusetts Bay Colony 300 years ago. And one might even find an instance of revolt against a form of prohibition.

Publicity experts of the NRA have delved into early American history and emerged with some of the following parallels between early colonial and Roosevelt experiments:

In 1630 sawyers having had heir pay "restrained to 4 shillings and 6 pence ye 100 for boards" were obliged to reckon 6 score to the 100 feet, thereby affording a double advantage to their employes.

An edict of 1633 provided that "the price of corne formly restrained to 6s the bushel is now sett at liberty to be sold as men can agree."

A Bay Colony decree in 1830 stated that "no person shall plant in any place"—without leave of the authorities—an anticipation of wheat and cotton acreage reduction.

Employers complained in 1672 to the court that added to the "oppression by excessive wages" was a demand from workmen for a daily allowance for liquor or wine "without which it is found by too sad experience many refused to work."

Litvinoff Looks Over Old Embassy Here

Maxim Litvinoff walked to the old Russian Embassy last night, but later told newsmen it would not be occupied formally until a Soviet ambassador arrives, the Associated Press said.

Accompanying the Soviet commissar to the mansion, which long housed czarist ambassadors, was Robert Kelley, of the State Department.

The embassy was said to be badly in need of repairs.

Chesterfield Road Appeal Refused

Supreme Court Supports Route No. 1 Change.

Richmond, Nov. 17 (AP).—The State Supreme Court today refused to grant an appeal to Chesterfield County property holders against action of the county court refusing an injunction against Highway Commissioner Henry G. Shirley.

Nellie C. Stone and others sought an injunction to prohibit the highway department from relocating a section of U. S. route 1. Pending final decision the department has held up permanent paving of part of its highway in that section. The property owners claimed investments of $150,000 were made on the belief the old location would be permanent.

Jesse Suter Elected President of Natives

Jesse Suter was elected president of the District Society of Natives at its annual business meeting last night. He was chosen on the sixth ballot over Harry Boroughs, who was then chosen first vice president.

Other officers: Mrs. Frederick Yates, second vice president; John Saul, third vice president; James F. Duhamel, historian; Frederick G. Umhau, treasurer; Miss M. A. Bright, recording secretary; Mrs. Watson V. Snelton, corresponding secretary; Jesse Suter and William H. Groverman, representatives to the Federation of Citizens Associations.

Plan to Restore Old Williamsburg

Williamsburg, Va., Nov. 17 (AP).—Plans for future activity in the restoration of old Williamsburg were reviewed yesterday by members of the advisory board of architects here for the annual conference. The group met informally at Market Square Tavern before inspecting the reconstruction of the governor's palace and the capitol.

Kenneth Chorley, vice president of Colonial Williamsburg, Inc., entertained the advisory board last night at dinner. Members of the advisory board attending the conference were Philip Stern, Fredericksburg; Edmund S. Campbell, Charlottesville; R. E. Lee Taylor, Baltimore; Marcellus Wright, Richmond, and Duncan Lee, Richmond. Also present at the Travis House for luncheon were Dr. W. A. R. Goodwin, Harold R. Shurtleff and C. W. Anner, all of Williamsburg.

Pendleton Post Installs Officers

Franklin, W. Va., Nov. 17 (Spl.). I. D. Nesselrodt, of Franklin, was installed last night as commander of the Pendleton Legion Post.

Other officers inducted are: Vice commanders, M. D. Mullenax, Franklin, and Walter G. Simpson, Brandywine; adjutant and finance officer, A. F. Hill, Franklin; chaplain, Leslie H. Patterson, Franklin.

Lieut. Cook, officer in charge of the Civilian Conservation Corps camp at Little Fork, made an address.

County Defies Order to Jail 9 in Lynching

Prosecutor in Somerset Tells State He Fears Public Excitement.

Crisfield, Md., Nov. 17 (AP).—The Somerset County prosecutor today denied the request of the Maryland State administration for the immediate arrest of nine men whom eyewitnesses, in sworn affidavits, charged with participation in last month's lynching of a Negro at Princess Anne.

If the men were jailed, said State's Attorney John B. Robins, a crowd probably "would come and take them away."

Robins also declined the request of Attorney General William Preston Lane, jr., to hold a public hearing of the evidence against the nine men before a magistrate.

"If we did that there would be lots of excitement and lots of publicity," he declared.

"The magistrate might feel that he should order those men held on a charge of murder and they would be put in jail without bail. I seriously doubt they would stay there."

Robins added, however, that he believed Lane had evidence sufficient to warrant reconvening the grand jury and that this would be done at the attorney general's request.

Lane today reiterated his statement, previously made to Robins, that a secret grand jury investigation was just what he wanted to avoid.

"I want this evidence made public," said the attorney general. "That will put the matter squarely up to the Somerset jury with the public knowing what evidence it has before it."

Robins said he would make no move until he had "further advices" from Lane.

Educator Scores 99 Of 100 Who "Neck"

Alton, Ill., Nov. 17 (AP).—The "necking" policy of the young people of today is "99 out of 100 want to be kissed. Why don't you?" President P. L. Thompson, of Shurtleff College, today informed students.

President Thompson decried the situation. He said the salvation of modern youth depends on young people coming "to regard necking as an immoral act and conducting themselves accordingly."

Chalk Cliff Falls In English Channel

Another Island Is Created by Huge Slide.

Dover, England, Nov. 17 (AP). — A new island appeared today in the English Channel between this port and Deal, when thousands of tons of chalk at Larklands Point peeled away from the cliff and hurtled into the sea with a great roar.

Collapse of the cliff was the greatest fall on the English coast for many years. At high tide the masses of chalk form an island 300 feet from the mainland.

Car Victim Recovers.

Petersburg, Va., Nov. 17 (Spl.). Representative P. H. Drewry, who was injured in an automobile accident last Saturday night, returned to his office today.

SPECIAL NOTICES

I WILL NOT BE RESPONSIBLE FOR ANY debts other than those contracted by myself. FRANK M. HAVEY, U. S. S. Falcon, New London, Conn.

FAMOUS VALET SHOP
At 1347 E st. nw., has been purchased by Arthur W. Abbott, who will assume full responsibility for hats, suits, shoes and any claims against said establishment.
JOHN DOUROS.

No. 13782
TREASURY DEPARTMENT
OFFICE OF THE COMPTROLLER OF THE CURRENCY
Washington, D. C., September 23, 1933.
WHEREAS by satisfactory evidence presented to the undersigned, it has been made to appear that "HAMILTON NATIONAL BANK OF WASHINGTON" in the City of Washington in the District of Columbia has complied with all the provisions of the Statutes of the United States, required to be complied with before an association shall be authorized to commence the business of banking;
NOW, THEREFORE, I, J. F. T. O'Connor, Comptroller of the Currency, do hereby certify that "Hamilton National Bank of Washington" in the City of Washington in the District of Columbia is authorized to commence the business of banking as provided in Section fifty-one hundred and sixty-nine of the revised statutes of the United States.
IN TESTIMONY WHEREOF, witness my hand and seal of office this twenty-third day of September, 1933. (Seal.) J. F. T. O'CONNOR, Comptroller of the Currency.

Envoys of 34 Nations Back Culture Flag

Pact Behind New Banner to Defend World Art Expected Today.

Representatives of 34 nations gathered in Washington yesterday to promote an international agreement for protection of artistic, scientific and educational institutions in time of war.

The pact, which it is expected will be unanimously adopted at this morning's final session, would provide for the neutrality of any institution flying the banner of culture, a neutrality similar to that enjoyed by hospitals and clinics flying the red cross.

Sponsored by the Roerich Museum of New York, the convention is being held in the United States for the first time. Two previous gatherings have been held in Belgium.

Hull Message Read.

The meeting was opened by Secretary of Agriculture Wallace, who read a message from Secretary of State Hull, now on his way to Montevideo.

"I have learned with interest and personal satisfaction of the efforts now being made for the protection and preservation of the educational, artistics and scientific works in every country during any period of hostilities in which they might be subject to destruction or injury," said the Secretary of State.

"While there are in existence certain agencies for the protection of such works, I am in entire sympathy with the objects for which the meeting you are now attending was called, and I would be gratified if these aims could be accomplished."

Secretary Wallace said the Roerich plan came at a time when nations had lost faith in the Disarmament Conference.

"I am not one to urge an idealistic symbol such as the banner of peace as a substitute for effective action in the world of hard economic facts," said the Secretary. "But I do say that it is time for the idealists who make the reality of tomorrow to rally around an international flag of cultural unity."

Pan American Official Speaks.

Dr. E. Gil-Borges, acting director of the Pan American Union, said preservation of cultural institutions was the only method of assuring the continuity of civilization.

"Very often a book is the only remaining link between the past and the present," he said, "and these fragile threads have preserved the continuity of history."

Prof. Ralph V. D. McGoffin, president of the Archaeological Institute of America, declared "only two human activities speak the same language throughout the world—art and science."

The proposed banner is a red circle enclosing three red spheres, which stand out on a white background. The spheres are symbolic of art, science and education.

Others who addressed the convention were Bishop J. E. Freeman, Representative Sol Bloom, Dr. Ales Hrdlicka, Senator J. P. Pope, Senator William H. King, Rear Admiral J. K. Taussig and Dr. James Brown Scott.

French Claim Dollar Pledge

Say Federal Bank Offers Early Stabilization.

Paris, Nov. 17 (AP).—Stabilization of the American dollar was said by French financial authorities tonight to be problematical still, although George L. Harrison, governor of the New York Federal Reserve Bank, was reported to have given assurances of a stable gold price.

The Bank of France refused to discuss whether it had communicated with Harrison, but high financial authorities said the banker had telephoned from New York that a stable and permanent price for gold will soon be fixed on the American market.

Treasury authorities asserted the situation was so confused they were unable to predict the next step.

[At the New York Federal Reserve Bank it was denied that Mr. Harrison had assured French financial authorities about a stable gold price, but it was not denied that he had communicated by telephone with French authorities.]

Carolina Police Seek Robed Killers

Middle-Aged Negro Slain; Citizenry Aroused.

Greenville, S. C., Nov. 17 (AP).—Police tonight sought the slayers of George Green, middle-aged Negro, who was shot to death at his home near here last night by a band of robed and masked men.

While no reason had been advanced for the killing, officers promised an indignant citizenry around Taylors, where the Negro lived, that every effort was being made to apprehend the guilty persons.

"Anglo-Catholic" Movement Divided

Leader of English Church Union Quits Post.

London, Nov. 17 (AP).—Widespread changes in the "Anglo-Catholic" movement in England appeared likely to follow the announcement today that Viscount Halifax had resigned after 65 years as president of the English Church Union.

The resignation of the layman, now 94 years old, was attributed largely to what he described as a "vicious attack on the Anglo-Catholic Congress," made recently by the official organ of the English Church Union.

Peace Society Opens International Convention Here

Underwood & Underwood.

Louis L. Horsch, president of the Roerich Museum and chairman of the International Convention of the Roerich Pact and Banner of Peace, which opened at the Mayflower yesterday. Dr. Ales Hrdlicka, noted Smithsonian anthropologist; Secretary of Agriculture Wallace and Bishop James E. Freeman are shown with Horsch.

Inflationists Laud U. S. Money Policy

Continued from Page 1.

the President shall initiate a silver-purchasing policy to supplement and broaden the metallic base of our currency." These two and Senator Harrison were delegated to submit to the White House recommendations to this end, with an eye to boosting silver to 75 cents an ounce. Thomas proposed silver be bought just as the R. F. C. is now buying gold, and be made "the base for the issuance of additional silver certificates," each dollar of which would be backed by a Treasury deposit of 1 ounce of silver and 25 cents in gold.

Pittman Gives Views.

Senator Key Pittman, ardent silver advocate, contributed to the meeting a lengthy statement favoring a gold and silver monetary base.

Meantime the halt, for the fourth successive day—something which had not happened before since the new monetary experiment began—in the boosting of the R. F. C. price for newly mined domestic gold betokened the end of the first stage of the progress toward the commodity or compensated dollar, as Prof. Warren terms it.

Variously Construed.

Still bewildered, the markets put various constructions upon the fact that the R. F. C. price for domestic gold remained at $33.56, upon French reports that Gov. George L. Harrison of the New York Federal Reserve Bank, had assured the Bank of France of an impending stable gold price, upon evidences that Reserve banks were tightening up to arrest the flight of capital and upon the fact that the Reserve Board had not been supporting the wavering market for Government bonds.

There was also considerable comment on the absence of the usual "Review of the Month," in the newly issued Federal Reserve Bulletin—the last review having provoked the ire of Gen. Johnson—and upon the evident concentration of all statistical information in the President's Central Statistical Board, of which his "interpreting economist," Winfield W. Riefler, is chairman. However, Reserve authorities scoffed at suspicions that the "Review of the Month" had been suppressed, just as the statistical board ridiculed suspicions that centralizing of governmental statistics implied blue pencils.

No Light on Halt.

No official light was shed on the four-day halt in the daily R. F. C. gold price boosting, but the inference was that this is about the top point recommended by Prof. Warren preparatory to deciding how and when to move into the next stages of the commodity dollar venture. If the experiment is really to be tried, the gold content of the dollar will be frequently raised or lowered.

The price of $41.34 an ounce for gold, or double the present statutory price, is the maximum which the President has authority to pay, under the Thomas amendment. If he waits a while now to see what happens to prices, he can then tell better whether the gold price must be boosted some more or perhaps decreased.

In any case, to move up much farther toward the outside limit of his authority would exhaust his leeway in that direction. Hence, Prof. Warren apparently has recommended pausing, and this gave rise to Wall street rumors of impending "stabilization."

Markets Confused.

Seemingly, some confusion has arisen in markets at home and abroad over what is meant by stabilization. It seems to account for Gov. Harrison's emphatic denial that he had assured the Bank of France of an impending "stable gold price," for if the variable gold dollar is to be worked the gold price never will be stable. It will go up or down, manipulated by the Government, with the idea of gearing the dollar to commodity price indexes.

Apparently the assumption that the present halt means "stabilization," in the sense of a fixed gold price, misled some of the financial community, as well as the French. The Associated Press reported from Paris last night that French financial authorities had finally concluded that "stabilization" of the dollar was "problematical," in view of Gov. Harrison's denials. However, he did not deny that he had talked to the Bank of France. All he had said, seemingly, was that the R. F. C. daily gold price had about hit the top, at least for the time being.

Capital Flees Abroad.

The United Press reported from New York that inquiry had disclosed "that between $1,500,000,000 and $2,000,000,000 of American capital has fled from this country since March," and that "a large part of this sum has left since President Roosevelt's announcement of the country's foreign gold-buying policy."

Reports of a large flight of capital have been current for days and led to the deduction that the Administration was uneasy and eager to halt it, and that restrictions had been imposed. However, no official trace of the alleged restrictions has yet come to light, and some economists emphasize that it is this very flight of capital which has been sending the dollar down as the Administration wished.

More Assumptions.

As for the discovery that the Reserve system has not been supporting the bond market, that gave rise to another crop of assumptions, one that the Reserve Board had balked, that it was registering its dissent over monetary policy, and another that the Treasury must be supporting the bond market. Dow-Jones pointed out that "if the Treasury wishes to come to the support of the Government bond market it has at hand sufficient means to do so—more than a dozen trust funds of various descriptions and purposes are controlled by the Treasury, the largest of these being the Postal Savings." It was added that "these funds can be invested in Government bonds, and it is the usual practice to so invest them."

There appeared to be no foundation for assuming that the Reserve Board had balked, though it was said on high authority that it was confining its bond purchases to credit needs. Instead it seemed possible that the Administration had gone ahead on its own to use other means of supporting the market, regardless of the Reserve Board.

Dollar Steadied.

Whatever the case, the dollar steadied somewhat yesterday and was pushed up on the strength of the stabilization talk in some markets. The bond market continued to reflect governmental support from some quarter.

Mr. Roosevelt departed for Warm Springs, Ga., without providing additional explanations of the monetary puzzle. That he was satisfied with results so far was made plain at the White House ceremony at which Mr. Morgenthau was sworn in as the Treasury's actual but not titular head. The President, at this ceremony, praised Secretary Woodin, who is about to leave for Arizona in search of health. In a brief speech, the President declared that the credit of the United States is as good if not better now than it had ever been.

Prof. Warren attended the installation of the new Treasury chief. Mrs. Roosevelt, many Government officials, Mr. Morgenthau's parents, wife and children, and Dean Acheson, who resigned as Undersecretary to make way for Mr. Morgenthau, were present.

Not All Harmony.

As Administration monetary policy has coincided closely with what the committee for the Nation has been campaigning for, the developments at the inflationist meeting, held at the Capitol, were of more than passing interest. It was not all harmony at the gathering. At one point Senator Smith emerged and called out, as he slammed his own office door, "They are burning up the world."

The discord was over the demand for investigation of those who oppose the present monetary ventures. Some of the inflationists doubted the tactical wisdom of imputing evil designs to the dissenters, many of whom are among the most loyal of the Administration's supporters.

Another omen to come out of the conference was contained in a separate statement made by James H. Rand, jr., the moving spirit of the Committee for the Nation, who proposed that the President quickly revalue gold, and issue from $2,500,000,000 to $5,000,000,000 of new currency backed by the revalued gold to pay off before Christmas 50 cents on every dollar in closed banks.

How soon the President will declare a revaluation of gold is unknown, if it is as yet decided. However, the next stages of his gold policy seem to require a revaluation, followed by release of gold on a bullion basis, or to settle international balances. For Prof. Warren's theory assumes that by varying the amount of gold for which dollars can be exchanged the dollar's buying power can be automatically raised or lowered in terms of commodities.

Economists Puzzled.

What is puzzling many economists now is how gold can be released without creating a rush for it, how the commodity dollar theory can be applied unless gold (or gold in combination with silver) is released, and how there will be any assurance that the dollar can be manipulated to the goal of 1926 prices, set by the President, but still far off, though the R. F. C. gold price has already about run to the limit of existing devaluation authority.

Likewise there is much puzzling over the dollar relation to the British pound and other currencies. These represent some of the difficulties and dilemmas ahead as the Administration reaches the end of the first stage in gold-price boosting at home.

The indications are that for awhile, at least, the process will go on of buying up new gold supplies as they come on the markets in the hope that, in time, this will compel a rise in world prices. If France and the rest of the gold bloc are forced off gold, meanwhile, the commodity dollar advocates believe a world revaluation of gold, and hence a world increase in prices, can be hastened.

Sen. Borah Urges Policy of Inflation

Also Demands Combines, Trusts Be Crushed.

Boise, Idaho, Nov. 17 (AP).—Confidence that President Roosevelt will increase the price of agricultural commodities was expressed here tonight by Senator William E. Borah (Republican), Idaho, but he declared the President "will never do it until he does two things—increases the volume of currency in circulation and puts the combines and trusts of this country under control."

His address was delivered before the National convention of the Grange. His demands for inflation drew applause.

Quibbling!

President and Litvinoff Differ on Name.

One conflict remained last night between President Roosevelt and the Soviet foreign commissar—the matter of how to spell the latter's name.

In their official exchange of memoranda on recognitions, Mr. Roosevelt, addressing the Soviet representative, invariably spelled it "Litvinov." In his replies, the Soviet commissar signed himself "Litvinoff."

Both were being polite about it, because the State Department prefers the "ff" while the Soviet information bureau holds "V" more desirable. The conflict arises because there is no exact English equivalent for the Russian letter which concludes the commissar's name and either form is acceptable.

Your message will reach thousands of alert readers in Post Classified Ads.

Post Reserves Another Block Of Opera Seats

1,000 More Available to Readers of This Paper at Half Price.

One thousand additional seats to meet the demand for tickets to the Capital's first week of bargain grand opera were reserved yesterday for The Washington Post readers at half-price.

The extra reservation was made for each of nine evening performances, to be staged by the International Opera Company in Washington Auditorium the week beginning Sunday, when the original allotment of readers' tickets neared exhaustion.

The opera company will open its box office in the Auditorium tomorrow for the sale of seats at the regular price of 99 cents.

Store Sales Continue.

Meanwhile, The Post will continue half-price seat sales today at the Stieff piano store, 1340 G street northwest, for the special benefit of school children in Washington and nearby Maryland and Virginia who are planning to attend the children's opera, and for all others who have been unable to secure half-price seats.

A special showing of Verdi's opera, "Aida," Saturday afternoon, November 25, has been scheduled, and the entire capacity of the Auditorium, 6,000 seats, has been turned over to The Post for distribution to children, parents and teachers at 25 and 40 cents.

An effort is being made to make this performance of "Aida" one of the outstanding events of the opera week, enabling music lovers throughout the Capital area to hear the famous opera without interference with classroom work or other duties.

800 Bought Yesterday.

The role of Aida will be sung by Emilia Vergeri, noted Spanish soprano. She will be supported by Rosita Fordieri, as Amneris; Fortunate de Angelis, as Radame, and Giuseppe Martino-Rossi as Amonasro.

Another last-minute rush for half-price seats at the Stieff store yesterday reduced the bargain allotment by an estimated 800. Seat sales will be continued at the store today, the last day before the opera week opens.

U. S. Will Try Slum Abolition Says Hopkins

Lobbyists Will Not Prevent It, Democratic Club Women Told.

Slum clearance ultimately will be undertaken by the Government, in spite of the efforts of a lobby fighting this invasion of the private housing field, Federal Relief Administrator Hopkins, said last night.

Speaking at a dinner of the Woman's National Democratic Club here, Hopkins said he would like to see the Government clear away the slums which infest so many cities.

A part of the civil works program, which Hopkins directs, will be the rebuilding of about 10 per cent of the farm homes in South Dakota, he said. On hundreds of abandoned farms the houses have deteriorated. By rebuilding them it is expected city dwellers will be attracted back to the farms.

Picks, Shovels Needed.

As a result of the civil works program, more persons will be on the Federal pay roll within the next 30 days than were paid by the Government during the war, Hopkins told the diners. Another result has been the speeding up of tool manufactures. There are not sufficient picks and shovels in the country for the 4,000,000 persons to be put to work on civil projects, and many tool plants are working on double shifts.

Somewhat facetiously, Hopkins remarked that the Civil Works Administration might allot 10 per cent of the new jobs to women. Mrs. Roosevelt, he said, had "modestly" suggested that 50 per cent of them be set aside for feminine workers.

Hopkins also told his audience that the Federal efforts to buy farm surpluses for the unemployed were meeting difficulties in paying only a reasonable rate. He regretted that he could not tell what plan would be used, but said it was still a Government secret. He did say that only the Government could do it, for the job was too big for the farmers' cooperative associations.

Projects Defended.

The civil works projects were defended as Hopkins pointed out that they had to be done in a hurry—that speed was more important than a too-searching examination. The program, he said for the second time in three days, marks the end of the "dole" system of relief, which he again assailed.

The peak of the Federal "dole" system of relief was reached when 21,000,000—one of every six persons—drew his sustenance from the Government, the relief administrator said. This has been reduced until now only 15,000,000 are dependent. At the same time, he pointed out, Washington is still giving relief to one of every eight persons in the city.

Hopkins was introduced by Mrs. W. W. Hubbard. Other prominent persons present were Mr. and Mrs. H. W. Blair, Mr. and Mrs. C. E. Collett, Judge and Mrs. G. A. McDougal, of Oklahoma; Mr. and Mrs. Edward Keating, Mr. and Mrs. George S. Hamlin, Representative Virginia Jenckes, of Indiana, and Miss Annabel Matthews, of the Board of Tax Appeals.

New Commandant

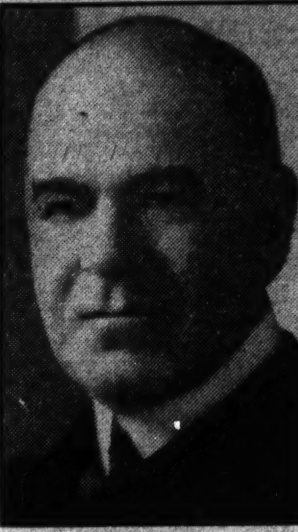

Harris & Ewing.

REAR ADMIRAL JOSEPH R. DeFREES, who has been named commandant of the Washington Navy Yard.

Defrees Heads Navy Yard Here

Rear Admiral Shifted From Fleet to Post in District Home.

Rear Admiral Joseph R. Defrees will be the new commandant of the Washington Navy Yard, the Navy Department announced yesterday. His present assignment is as chief of staff of the Scouting Force of the United States Fleet.

Admiral Defrees, who holds the Navy Cross for World War service, will replace Rear Admiral Henry D. Butler, who has been appointed commander of Battleship Division Three.

Defrees was born at Smithboro, Ill., in 1876 and was appointed to the Naval Academy from that State. He was promoted to the rank of rear admiral last December.

Court Orders Change In Woman's Wash Day

Buffalo, N. Y., Nov. 17 (AP). Monday, wash day for the average housewife will be just another day from now on for Mrs. Gertrude Flemming. By order of a city court judge she must do all her washing on Wednesday.

The decision resulted from attempts of Mrs. Flemming and Mrs. Rose Rhinehart, occupants of the same house, to have their respective washings on one line.

Reich Church Issues Truce

Status Prior to Emergence of Nazi Christians Restored.

Berlin, Nov. 17 (AP).—A truce between non-Nazi pastors and Hitlerite German Christians in the Evangelical Church was proclaimed today with the issuance of a decree by the ecclesiastic ministry.

The measure announced the pending promulgation of a new church law regulating the position of pastors and church officials and providing church rules in force last January 1 will remain in use.

Thus the situation as it existed before the emergence of the Nazi Christians was restored and the "Aryan paragraph"—providing for the exclusion of Jews from church offices—remains in abeyance.

Because of their opposition to Semitism in the church three pastors were ousted this week. They in turn demanded the recall of the Rev. Joachim Hossenfelder, head of the German Christians, who, as the Bishop of Brandenburg, suspended the trio.

State Court Given NRA Jurisdiction

Jersey Chancellor Rules on Code Enforcement.

Jersey City, N. J., Nov. 17 (AP).—Vice Chancellor John C. Bigelow today held the New Jersey Court of Chancery has complete jurisdiction to enforce provisions of NRA codes.

In an opinion filed in a suit brought by employes of the Fairlawn Fur Dressing Co., of Fairlawn, the chancellor ruled that since exclusive jurisdiction is not vested in Federal courts by the NRA act, it comes within a general class wherein rights acquired under the laws of the United States may be prosecuted in a State court competent to decide rights of a like character under local statutes.

He held that employes, although they do not sign codes which are, in effect, he stated, contracts between the President of the United States and employers, are parties to the agreements decause they are made for their benefit.

Madrid Girls Fight Club of Bachelors

Anti - Matrimony Drive Becomes Alarming.

Madrid, Nov. 17 (AP).—Madrid bachelors are not going to stay that way if Madrid girls can help it.

Alarmed by the rapid increase in membership of the Bachelor Club, a new anti-matrimony organization which guarantees its members against feminine wiles at so-much-a-week, eligible maids have organized and declared war on bachelordom.

JULIUS GARFINCKEL & CO.
F STREET AT FOURTEENTH

Two Occasions of Great Importance Here Today . . .

A NEW SHOWING OF OUR FAMOUS WINTER CLOTH COATS FOR WOMEN, MISSES AND JUNIORS

Made in our young and flattering styles which are so charming for all occasions . . . and trimmed with unusual and new fur treatments . . . the typical "good coats" you know you can trust us to have for you.

A NEW SHOWING OF SUITS AND ENSEMBLES

Immeasurably smart, with our perfect styling and tailoring which has always made them first choice of the best-dressed people.

THIRD FLOOR.

Peril of Decay From Within Held First Enemy of Press

Associated Press Writer Sees Unending Fight for Freedom.

Baltimore, Nov. 17 (AP).—Byron Price, chief of the Washington Bureau of the Associated Press, told members of the Intercollegiate Newspaper Association here today that "American Journalism will stand if it maintains its inward greatness, and will fall if it loses it."

Speaking at Johns Hopkins University, Price said:

"Once more we are hearing a great deal about freedom of the press. You young people will do well to follow that debate diligently, for as long as you live you will see the issue raised again and again. Seemingly the battle for a free press never is won finally, but must be fought over and over by each succeeding generation.

"None of you can doubt his responsibility there. But another responsibility lies heavily on you, too. We are in an age of revolution, and it will be for the coming generation to decide whether the press shall be kept decent enough and respectable enough to be worth fighting for. For it is a too-often-forgotten axiom that great institutions seldom perish under attacks from without. They crumble from within."

Price said the greatness of the press "was builded on truth and fairness in the printed word."

"Do not be deceived," he continued, "into thinking it was builded on the publication of gossip and rumor, wise-cracks and insinuations, scandal for scandal's sake, libel and misstatement for the sake of sensation.

"The American people made the Constitution, and wrote into it the guarantee of a free press. The American people can remove that guarantee when they choose. They are not likely to do so as long as the press maintains its prestige as an honored and responsible institution."

Ohio Governor Sees Son Wed

Formal Marriage Plans Changed After Death of Other Son.

Summit, N. J., Nov. 17 (AP).—The wedding of George White, jr., son of the Governor of Ohio, and Carolyn Elizabeth Lawrence, daughter of Mr. and Mrs. Frederick Theodore Lawrence, took place tonight at the home of the bride.

Only members of the immediate families attended the ceremony. Plans for an elaborate wedding were changed after the death in an auto accident of the bridegroom's brother, Robert White, Princeton senior.

Gov. White was present with his daughter, Miss Mary White, the maid of honor. The ceremony was performed by the Rev. H. L. Lambdin, of the Methodist Episcopal Church.

After the ceremony the bridal couple left for New York, whence they will sail tomorrow for a week's sojourn in Bermuda. They will make their home in St. Louis, where Mr. White is connected with an oil company.

Learn the power of tiny messages in Post Classified Ads. Low cost and quick response. Just phone National 4205.

DROOP'S MUSIC HOUSE 1300 G
A Timely Warning
You'll save money if you buy your Steinway Piano now—at its LOWEST PRICE in 15 years! Prices will advance soon. We offer a liberal trade-in allowance for old Pianos, and convenient terms.

1 Day to Go
BECKERS
Pre-Christmas SALE

Saturday . . .
Last day of
SALE
COATS
$89.75, $79.75, $69.75 Values
$50
Better dash down today and get one of these superlative coats . . . luxurious coats trimmed with lavish sets of the quality furs you expect only on the most expensive models. Every size from 11 to 39½, in fashions both ultra and conservative. Third Floor.
Philipsborn
ELEVENTH ST. – BETWEEN F & G

Soviet Trade Boom Visioned By Brookhart

Declares U. S. Has Chance at $520,000,000 Yearly Exports.

(Associated Press.)

Former Senator Smith W. Brookhart, of Iowa, the Russian trade adviser to the Farm Administration, predicted yesterday that a potential annual trade of $520,000,000 would grow out of Russian recognition.

In addition, Brookhart, who said he had consistently urged recognition since 1923, asserted that resumption of diplomatic relations "means more to the peace of the world than almost any event at this time."

Specifically, Brookhart asserted that if "adequate credit can be arranged," the United States faces the opportunity of making these sales to Russia in the "very near future:"

From $50,000,000 to $60,000,000 in raw cotton.

Up to $30,000,000 in live stock products.

More than $30,000,000 in cotton textiles.

Up to $300,000,000 in heavy machinery.

About $100,000,000 in railroad equipment.

Brookhart said the realization of the potentialities of trade with Russia depended upon the willingness of this country to extend credit. He asserted that the Soviet Union has demonstrated "outstanding scrupulousness in paying its debts," and characterized its credit standing "as better than that of Wall street and better than that of any country outside of the United States."

"Russia now has the most stable government in Europe," Brookhart said.

Third Less Gold In Dollar Foretold

Siddons Tells Glover Park Citizens of Bank Code.

The gold content of the dollar will be reduced by about one-third, Frederick Siddons, vice president of the District Bankers Association, stated last night at a meeting of the Glover Park Citizens Association at the Industrial Home School.

Invited to address the association by its president, Myron R. Walker, Mr. Siddons said in his opinion a return to the gold standard with the dollar representing its former gold content would be marked by hoarding. He explained the service charge levied by banks and outlined provisions of the banking code now under consideration.

Members of the association stated objection to the number of stop signs in the neighborhood and adopted a resolution asking that Beecher street not be made a one-way thoroughfare. D. E. McQueary, president of the Association for Adequate Parking and Recreation Facilities Among Government Employes, addressed the meeting.

Crash Victim Asks $10,000.

Lynchburg, Va., Nov. 17 (Spl.)—Millard Wright has started suit here against J. A. Nexsen for $10,000 for injuries suffered in an automobile accident near Boonsboro, Bedford County.

DIED

BORNHEIM—On Thursday, November 16, 1933, at Kansas City, Mo., WILLIAM BORNHEIM, formerly of Washington, D. C., beloved husband of Carrie G. Bornheim and father of Mrs. Maurice Saks. Funeral from the S. H. Hines Co. funeral home, 2901 Fourteenth street northwest, where services will be held Sunday, November 19, at 10 a. m. Interment Washington Hebrew Cemetery.

CARBERRY—On Thursday, November 16, 1933, at the residence of her daughter, Mrs. James E. Karnes, 1418 Longfellow street northwest, MARGARET ANN, beloved wife of the late James T. Carberry. Funeral from the above residence on Monday, November 20, at 9:30 a. m.; thence to St. Gabriel's Church, where requiem mass will be offered at 10 a. m. Relatives and friends invited. Interment at Mount Olivet Cemetery.

CONNER—On Thursday, November 16, 1933, FREDERICK JOEL, beloved son of the late Emma L. Conner and beloved father of Carlton N. Conner, of 3335 Thirtieth place northwest. Funeral services at the W. W. Chambers Co. funeral home, 1400 Chapin street northwest, on Saturday, November 18, at 3 p. m. Relatives and friends are invited. Interment private.

CUSACK—On Thursday, November 16, 1933, at her residence, 110 Raymond street, Chevy Chase, Md., NELLIE S. CUSACK. Services from the above address Saturday, November 18, at 11 a. m.

DONOHOE—On Thursday, November 16, 1933, EUGENIA E., wife of the late Daniel T. Donohoe, in the eighty-fourth year of her age. Funeral from her late residence, 1014 East Capitol street, on Saturday, November 18, at 9:30 a. m.; thence to Holy Comforter Church, Fourteenth and East Capitol streets, where requiem mass will be said at 10 a. m. Relatives and friends invited to attend. Interment at Mount Olivet Cemetery. The omission of flowers is requested.

HANSBROUGH—On Thursday, November 16, 1933, at his residence, 3746 Oliver street northwest, HENRY CLAY HANSBROUGH. Remains resting at the Lee funeral home, Fourth street and Massachusetts avenue northeast, where funeral services will be held on Saturday, November 18, at 3 p. m. Relatives and friends invited.

HARRINGTON—On Friday, November 17, 1933, at Detroit, Mich., LADY AMY McMILLAN, widow of Sir John Lane Harrington, of London. Funeral at Detroit, Mich., on Monday, November 20.

HISER—On Wednesday, November 15, 1933, at her residence, 5207 Georgia avenue northwest, ANNA T., beloved wife of Theodore Hiser and mother of David P., John, Charles E. and Lewis Hiser and Mrs. A. B. Evans. Funeral from the residence of her son, Paul D. Hiser, 834 Allison street northwest, on Saturday, November 18, at 3 p. m. Relatives and friends invited. Interment at Fort Lincoln Cemetery. Services by W. W. Chambers Co.

HOLLORAN—On Thursday, November 16, 1933, at Sibley Hospital, THOMAS B., the beloved husband of the late Ellen Holloran. Funeral from the residence of his daughter, 1214 Fifth street northwest, on Monday, November 20, at 9 a. m.; thence to St. Aloysius Church, where requiem mass will be said at 9:30 o'clock. Relatives and friends invited. Interment Mount Olivet Cemetery.

LATTIN—On Friday, November 17, 1933, at Emergency Hospital, AMANDA R., beloved wife of George T. Lattin. Funeral from the S. H. Hines Co. funeral home, 2901 Fourteenth street northwest, on Monday, November 20, at 1 p. m. Interment at Bethel Cemetery, Alexandria, Va.

MAYNES—On Thursday, November 16, 1933, at his residence, Alban Towers, 3700 Massachusetts avenue northwest, JOHN DUDLEY, beloved husband of Pauline Maynes. Funeral from the W. W. Chambers Co. funeral home, 1400 Chapin street northwest, on Saturday, November 18, at 11 a. m. Interment private.

MESTON—On Friday, November 17, 1933, at her residence, 3726 Legation street northwest, ELLA C., wife of the late Robert D. Meston and sister of Mrs. Henry B. Salton. Notice of funeral later.

MEYERS—On Friday, November 17, 1933, at Sibley Hospital, EDWARD (POP) MEYERS, beloved husband of Rose Meyers. Funeral from his late residence, 1011 E street northeast, on Monday, November 20, at 8:30 a. m.; thence to St. Patrick's Church, where requiem mass will be said at 9 a. m. Relatives and friends invited. Interment Mount Olivet Cemetery.

MILLS—On Friday, November 17, 1933, at the home of her son, Edward A. Mills, Derwood, Md., JOANNA MILLS. Remains resting at the Colonial funeral home of William Reuben Pumphrey, Rockville, Md. Notice of funeral later.

RICHMOND—On Friday, November 17, 1933, at his residence, Seminary Hill, Alexandria, Va., HENRY HOWARD, husband of Ann Richmond. Funeral services at his late residence Monday, November 20, at 3:30 p. m. Interment Ivy Hill Cemetery, Alexandria, Va.

SEE—On Wednesday, November 15, 1933, at George Washington Hospital, PEARLE N. SEE, beloved wife of Oscar F. See. Funeral from the W. W. Chambers Co. funeral home, 1400 Chapin street northwest, on Saturday, November 18, at 2 p. m. Relatives and friends invited. Interment in Cedar Hill Cemetery.

SPANGLER—Suddenly, on Thursday, November 16, 1933, at his residence, 5424 Nebraska avenue northwest, ALBERT D., beloved husband of Minna E. Spangler. Funeral services at the above address on Monday, November 20, at 2 p. m. Interment at Glenwood Cemetery.

VANCE—Suddenly, on Friday, November 17, 1933, at 4433 Greenwich parkway northwest, ALVIN B. VANCE. Remains resting at the S. H. Hines Co. funeral home, 2901 Fourteenth street northwest. Notice of funeral later.

WALKER—On Wednesday, November 15, 1933, at her residence, 3327 Sixteenth street northwest, MARY C. WALKER, beloved wife of the late Frank R. Walker and mother of Mrs. Laurence F. Washington and of Mrs. Maurice W. Fillius. Funeral services at the Calvary Methodist Episcopal Church, Columbia road northwest between Fourteenth and Fifteenth streets, on Saturday, November 18, at 2:30 p. m. Relatives and friends invited. Interment at Cedar Hill Cemetery.

WHEELER—On Thursday, November 16, 1933, at the Tuberculosis Hospital, JOSEPH FRANKLIN, beloved husband of Ella Wheeler and father of T. F. Wheeler. Funeral from the Southeast funeral home, 517 Eleventh street southeast, on Saturday, November 18, at 2:30 p. m. Relatives and friends invited. Interment at Congressional Cemetery.

WHITLOCK—On Thursday morning, November 16, 1933, at her residence, 1513 King street, Alexandria, Virginia, KATE E., wife of the late James E. Whitlock. Funeral from the above residence Saturday, November 18, at 2 p. m. Interment at Culpeper, Va.

WILLIAMS—Suddenly, on Wednesday, November 15, 1933, PRESTON WILLIAMS, son of Preston B. and Olivia Williams and brother of John N. Williams and of Dr. Bernice Williams. Remains resting at the Zurhorst funeral parlors, 301 East Capitol street, until Saturday, November 18, at 2 p. m.

FUNERAL DIRECTORS

J. WILLIAM LEE'S SONS CO. FUNERAL DIRECTORS CREMATORIUM 4th st. and Mass ave ne. Lincoln 5200

CHAS. S. ZURHORST 301 EAST CAPITOL ST. LINCOLN 0372

Frank Geier's Sons Co. 1113 SEVENTH ST N W Modern Chapel Telephone NATIONAL 2473

THOS. S. SERGEON 1011 7TH ST. NW Telephone Natl 1090

JAMES T. RYAN 317 PA AVE S.E. Atlantic 1700

FUNERAL DESIGNS

GEO. C. SHAFFER 900 14TH ST NW Expressive Floral Emblems Moderate prices Open eve & Sun Nat 0106

GUDE BROS. CO., Florists 1212 F STREET National 4276 APPROPRIATE FUNERAL DESIGNS

Letters That Heralded United States Recognition of Russia

Notes Outlining Soviet and American Terms Are Exchanged by Roosevelt and Litvinoff in Late Night Session.

The following communications were exchanged between President Roosevelt and Commissar Litvinoff at 11:50 o'clock on the night of November 16, and constitute the act of recognition. The texts of the letters, all dated November 16, are:

1. FROM THE PRESIDENT:

I am very happy to inform you that as a result of our conversations the Government of the United States has decided to establish normal diplomatic relations with the Government of the Union of Soviet Socialist Republics and to exchange ambassadors.

I trust that the relations now established between our peoples may forever remain normal and friendly, and that our nations henceforth may cooperate for their mutual benefit and for the preservation of the peace of the world.

2. FROM LITVINOFF:

I am very happy to inform you that the Government of the Union of Soviet Socialist Republics is glad to establish normal diplomatic relations with the Government of the United States and to exchange ambassadors.

I, too, share the hope that the relations now established between our peoples may forever remain normal and friendly, and that our nations henceforth may cooperate for their mutual benefit and for the preservation of the peace of the world.

3. FROM LITVINOFF:

I have the honor to inform you that coincident with the establishment of diplomatic relations between our two governments it will be the fixed policy of the government of the Union of Soviet Socialist Republicans:

1. To respect scrupulously the indisputable right of the United States to order its life within its own jurisdiction in its own way and to refrain from interfering in any manner in the internal affairs of the United States, its territories or possessions.

2. To refrain, and to restrain all persons in government service and all organizations of the Government or under its direct or indirect control, including organizations in receipt of any financial assistance from it, from any act overt or covert liable in any way whatsoever to injure the tranquility, prosperity, order, or security of the whole or any part of the United States, its territories or possessions, and, in particular, from any act tending to incite or encourage armed intervention, or any agitation or propaganda having as an aim, the violation of the territorial integrity of the United States, its territories or possessions, or the bringing about by force of a change in the political or social order of the whole or any part of the United States, its territories or possessions.

3. Not to permit the formation or residence on its territory of any organization or group—and to prevent the activity on its territory of any organization or group, or of representatives or officials of any organization or group—which makes claim to be the Government of, or makes attempt upon the territorial integrity of, the United States, its territories or possessions; not to form, subsidize, support or permit on its territory military organizations or groups having the aim of armed struggle against the United States, its territories or possessions, and to prevent any recruiting on behalf of such organizations and groups.

4. Not to permit the formation or residence on its territory of any organization or group—and to prevent the activity on its territory of any organization or group, or of representatives or officials of any organization or group—which has as an aim the overthrow or the preparation for the overthrow of, or the bringing about by force of a change in, the political or social order of the whole or any part of the United States, its territories or possessions.

4. FROM THE PRESIDENT:

I am glad to have received the assurance expressed in your note to me of this date that it will be the fixed policy of the government of the Union of Soviet Socialist Republics: (Here the numbered paragraphs of communication No. 3 are repeated.)

It will be the fixed policy of the Executive of the United States within the limits of the powers conferred by the Constitution and the laws of the United States to adhere reciprocally to the engagements above expressed.

5. FROM THE PRESIDENT:

As I have told you in our recent conversations, it is my expectation that after the establishment of normal relations between our two countries many Americans will wish to reside temporarily or permanently within the territory of the Union of Soviet Socialist Republics, and I am deeply concerned that they should enjoy in all respects the same freedom of conscience and religious liberty which they enjoy at home.

As you well know, the Government of the United States, since the foundation of the Republic, has always striven to protect its nationals, at home and abroad, in the free exercise of liberty of conscience and religious worship, and from all disability or persecution on account of their religious faith or worship. And I need scarcely point out that the rights enumerated below are those enjoyed in the United States by all citizens and foreign nationals and by American nationals in all the major countries of the world.

The Government of the United States, therefore, will expect that nationals of the United States of America within the territory of the Union of Soviet Socialist Republics will be allowed to conduct without annoyance or molestation of any kind religious services and rites of a ceremonial nature, including baptismal, confirmation, communion, marriage and burial rites, in the English language, or in any other language which is customarily used in the practice of the religious faith to which they belong, in churches, houses, or other buildings appropriate for such service, which they will be given the right and opportunity to lease, erect or maintain in convenient situations.

We will expect that nationals of the United States will have the right to collect from their coreligionists and to receive from abroad voluntary offerings for religious purposes; that they will be entitled without restriction to impart religious instruction to their children, either singly or in groups, or to have such instruction imparted by persons whom they may employ for such purpose; that they will be given and protected in the right to bury their dead according to their religious customs in suitable and convenient places established for that purpose, and given the right and opportunity to lease, lay out, occupy and maintain such burial grounds subject to reasonable sanitary laws and regulations.

We will expect that religious groups or congregations composed of nationals of the United States of America in the territory of the Union of Soviet Socialist Republics will be given the right to have their spiritual needs ministered to by clergymen, priests, rabbis or other ecclesiastical functionaries who are nationals of the United States of America, and that such clergymen, priests, rabbis or other ecclesiastical functionaries will be protected from all disability or persecution and will not be denied entry into the territory of the Soviet Union because of their ecclesiastical status.

6. FROM LITVINOFF:

In reply to your letter of November 16, 1933, I have the honor to inform you that the Government of the Union of Soviet Socialist Republics, as a fixed policy, accords the nationals of the United States within the territory of the Union of Soviet Socialist Republics the following rights referred to by you:

1. The right to "free exercise of liberty of conscience and religious worship" and protection "from all disability or persecution on account of their religious faith or worship."

This right is supported by the following laws and regulations existing in the various republics of the Union:

Every person may profess any religion or none. All restrictions of rights connected with the profession of any belief whatsoever, or with the nonprofession of any belief, are annulled. (Decree of January 23, 1918, article 3.)

Within the confines of the Soviet Union it is prohibited to issue any local laws or regulations restricting or limiting freedom of conscience, or establishing privileges or preferential rights of any kind based upon the religious profession of any person. (Decree of January 23, 1918, art. 2.)

2. The right to "conduct without annoyance or molestation of any kind religious services and rites of a ceremonial nature."

This right is supported by the following laws:

A free performance of religious rites is guaranteed as long as it does not interfere with public order and is not accompanied by interference with the rights of citizens of the Soviet Union. Local authorities possess the right in such cases to adopt all necessary measures to preserve public order and safety. (Decree of January 23, 1918, art. 5.)

Interference with the performance of religious rites, insofar as they do not endanger public order and are not accompanied by infringements on the rights of others, is punishable by compulsory labor for a period up to six months. (Criminal code, art. 127.)

3. "The right and opportunity to lease, erect or maintain in convenient situations" churches, houses or other buildings appropriate for religious purposes.

This right is supported by the following laws and regulations:

Believers belonging to a religious society with the object of making provision for their requirements in the matter of religion: may lease under contract, free of charge, from the Subdistrict or District Executive Committee or from the Town Soviet, special buildings for the purpose of worship and objects intended exclusively for the purposes of their cult. (Decree of April 8, 1929, art. 10.)

Furthermore, believers who have formed a religious society or a group of believers may use for religious meetings other buildings which have been placed at their disposal on lease by private persons or by local Soviets and Executive Committees. All rules established for houses of worship are applicable to these buildings. Contracts for the use of such buildings shall be concluded by individual believers who will be held responsible for their execution. In addition, these buildings must comply with the sanitary and technical building regulations. (Decree of April 8, 1929, art. 10.)

The place of worship and religious property shall be handed over for the use of believers forming a religious society under a contract concluded in the name of the competent District Executive Committee or Town Soviet by the competent administrative department or branch, or directly by the Subdistrict Executive Committee. (Decree of April 8, 1929, art. 15.)

The construction of new places of worship may take place at the desire of religious societies provided that the usual technical building regulations and the special regulations laid down by the people's commissariat for internal affairs are observed. (Decree of April 8, 1929, article 45.)

4. "The right to collect from their coreligionists * * * voluntary offerings for religious purposes."

This right is supported by the following law:

Members of groups of believers and religious societies may raise subscriptions among themselves and collect voluntary offerings, both in the place of worship itself and outside it, but only amongst the members of the religious association concerned and only for purposes connected with the upkeep of the place of worship and the religious property, for the engagement of ministers of religion and for the expenses of their executive body. Any form of forced contribution in aid of religious associations is punishable under the criminal code. (Decree of April 8, 1929, article 54.)

5. Right to "impart religious instruction to their children either singly or in groups or to have such instruction imparted by persons whom they may employ for such purpose."

This right is supported by the following law:

The school is separated from the church. Instruction in religious doctrines is not permitted in any governmental and common schools, nor in private teaching institutions where general subjects are taught. Persons may give or receive religious instruction in a private manner. (Decree of January 23, 1918, article 9.)

Furthermore, the Soviet government is prepared to include in a consular convention to be negotiated immediately following the establishment of relations between our two countries provisions in which nationals of the United States shall be granted rights with reference to freedom of conscience and the free exercise of religion which shall not be less favorable than those enjoyed in the Union of Soviet Socialist Republics by nationals of the nation most favored in this respect. In this connection, I have the honor to call to your attention Article 9 of the Treaty between Germany and the Union of Soviet Socialist Republics, signed at Moscow October 12, 1925, which reads as follows:

"Nationals of each of the contracting parties * * * shall be entitled to hold religious services in churches, houses or other buildings, rented, according to the laws of the country, in their national language or in any other language which is customary in their religion. They shall be entitled to bury their dead in accordance with their religious practice in burial grounds established and maintained by them with the approval of the competent authorities, so long as they comply with the police regulations of the other party in respect of buildings and public health."

Futhermore, I desire to state that the rights specified in the above paragraphs will be granted to American nationals immediately upon the establishment of relations between our two countries.

Finally, I have the honor to inform you that the Government of the Union of Soviet Socialist Republics, while reserving to itself the right of refusing visas to Amercians desiring to enter the Union of Soviet Socialist Republics on personal grounds, does not intend to base such refusals on the fact of such persons having an ecclesiastical status.

7. FROM LITVINOFF:

Following our conversations I have the honr to inform you that the Soviet Government is prepared to include in a consular convention to be negotiated immediately following the establishment of relations between our two countries provisions in which nationals of the United States shall be granted rights with reference to legal protection which shall not be less favorable than those enjoyed in the Union of Soviet Socialist Republics by nationals of the nation most favored in this respect. Furthermore, I desire to state that such rights will be granted to American nationals immediately upon the establishment of relations between our two countries.

In this connection I have the honor to call to your attention Article 11 and the protocol to Article 11, of the Agreement Concerning Conditions of Residence and Business and Legal Protection in General concluded between Germany and the Union of Soviet Socialist Republics on October 12, 1925.

Article 11.

Each of the contracting parties undertakes to adopt the necessary measures to inform the consul of the other party as soon as possible whenever a national of the country which he represents is arrested in his district.

The same procedure shall apply if a prisoner is transferred from one place of detention to another.

Final Protocol.

Add Article 11.

1. The consul shall be notified either by a communication from the person arrested or by the authorities themselves direct. Such communications shall be made within a period not exceeeding seven times 24 hours, and in large towns, including capitals of districts, with a period not exceeding three times 24 hours.

2. In places of detention of all kinds, requests made by consular representatives to visit nationals of their country under arrest, or to have them visited by their representatives, shall be granted without delay. The consular representative shall not be entitled to require officials of the courts or prisons to withdraw during his interview with the person under arrest.

8. FROM THE PRESIDENT:

I thank you for your letter of November 16, 1933, informing me that the Soviet government is prepared to grant to nationals of the United States rights with reference to legal protection not less favorable than those enjoyed in the Union of Soviet Socialist Republics by nationals of the nation most favored in this respect. I have noted the provisions of the treaty and protocol concluded between Germany and the Union of Soviet Socialist Republics on October 12, 1925.

I am glad that nationals of the United States will enjoy the protection afforded by these instruments immediately upon the establishment of relations between our countries and I am fully prepared to negotiate a consular convention covering these subjects as soon as practicable. Let me add that American diplomatic and consular officers in the Soviet Union will be zealous in guarding the rights of American nationals, particularly the right to a fair, public and speedy trial and the right to be represented by counsel of their choice. We shall expect that the nearest American diplomatic or consular officer shall be notified immediately of any arrest or detention of an American national, and that he shall promptly be afforded the opportunity to communicate and converse with such national.

9. In reply to a question of the President in regard to prosecutions for economic espionage, Mr. Litvinoff gave the following explanation:

"The wide-spread opinion that the dissemination of economic information from the Union of Soviet Socialist Republics is allowed only in so far as this information has been published in newspapers or magazines, is erroneous. The right to obtain economic information is limited in the Union of Soviet Socialist Republics, as in other countries, only in the case of business and production secrets and in the case of the employment of forbidden methods (bribery, theft, fraud, etc.) to obtain such information. The category of business and production secrets naturally includes the official economic plans, in so far as they have not been made public, but not individual reports concerning the production conditions and the general conditions of individual enterprises.

"The Union of Soviet Socialist Republics has also no reason to complicate or hinder the critical examination of its economic organization. It naturally follows from this that every one has the right to talk about economic matters or to receive information about such matters in the Union, in so far as the information for which he has asked or which has been imparted to him is not such as may not, on the basis of special regulations issued by responsible officials or by the appropriate state enterprises, be made known to outsiders. (This principle applies primarily to information concerning economic trends and tendencies.)"

10. FROM LITVINOFF:

Following out conversations I have the honor to inform you that the government of the Union of Soviet Socialist Republics agrees that, preparatory to a final settlement of the claims and counter-claims between the governments of the Union of Soviet Socialist Republics and the United States of America and the claims of their nationals, the government of the Union of Soviet Socialist Republics will not take any steps to enforce any decisions of courts or initiate any new litigations for the amounts admitted to be due or that may be found to be due it, as the successor of prior governments of Russia, or otherwise, from American nationals, including corporations, companies, partnerships or associations, and also the claim against the United States of the Russian volunteer fleet, now in litigation in the United States Court of Claims, and will not object to such amounts being assigned and does hereby release and assign all such amounts to the Government of the United States, the government of the Union of Soviet Socialist Republics to be duly notified in each case of any amount realized by the Government of the United States from such release and assignment.

The government of the Union of Soviet Socialist Republics further agrees, preparatory to the settlement referred to above, not to make any claim with respect to:

(a) Judgments rendered or that may be rendered by American courts in so far as they relate to property, or rights, or interests therein, in which the Union of Soviet Socialist Republics or its nationals may have had or may claim to have an interest; or,

(b) acts done or settlements made by or with the Government of the United States, or public officials in the United States, or its nationals, relating to property, credits or obligations of any government of Russia or nationals thereof.

11. FROM THE PRESIDENT:

I am happy to acknowledge the receipt of your letter of November 16, 1933, in which you state that:

(Here the text of communication No. 10 is quoted.)

I am pleased to have these undertakings by your government and I shall be pleased to notify your government in each case of any amount realized by the Government of the United States from the release and assignment to it of the amounts admitted to be due, or that may be found to be due, the government of the Union of Soviet Socialist Republics, and of the amount that may be found to be due on the claim of the Russian Volunteer Fleet.

12. FROM LITVINOFF:

I have the honor to inform you that, following our conversations and following my examination of certain documents of the years 1918 to 1921 relating to the attitude of the American Government toward the expedition into Siberia, the operations there of foreign military forces and the inviolability of the territory of the Union of Soviet Socialist Republics, the Government of the Union of Soviet Socialist Republics agrees that it will waive any and all claims of whatsoever character arising out of activities of military forces of the United States in Siberia, or assistance to military forces in Siberia subsequent to January 1, 1918, and that such claims shall be regarded as finally settled and disposed of by this agreement.

Russian Pact Highlights

PROPAGANDA.

Mr. Litvinoff said Russia would restrain persons in government service from any act to injure the tranquillity, prosperity, order or security of the United States, and from any act to incite armed intervention or bring about by force a change in the political or social order of the United States. Formation of or residence of any organization in Russia that has these things as its purpose will not be permitted.

RELIGION.

Mr. Roosevelt said the United States strives to protect its nationals in liberty of conscience and religious worship and said the United States will expect Russia to permit Americans to conduct any form of religious services and to lease or erect houses of worship:

Mr. Litvinoff said Russia agreed.

CIVIL RIGHTS.

Litvinoff said Russia will give United States citizens the same rights as nationals "of the nation most favored in this respect."

CLAIMS.

Mr. Litvinoff said Russia agrees not to make claims with respect to judgments by American courts in which Russia or its nationals have or may claim to have an interest and with respect to acts or settlements with the Government of the United States relating to property, credits, or obligations of any government of Russia or nationals thereof.

Religious Freedom and Protection of Nationals in Russia Assured President; Accord Is Reached in Debts Controversy.

Toothache or No Toothache, All's Well, Litvinoff Tells Wife

Commissar Talks to Her Over Ocean Phone; She Greets America.

(Associated Press.)

Commissar Maxim Litvinoff, in a transatlantic wireless conversation with his family in Moscow, yesterday laughed away a solicitous inquiry about a toothache.

"It is all right," he assured his son, Mischa.

Litvinoff, speaking from the oval room of the White House after a morning conference with President Roosevelt on Russian recognition, talked to his wife and son on a short-wave circuit arranged by the National Broadcasting Co.

"Where are you?" asked Mme. Litvinoff, in English, after the first greetings.

"In the White House," replied the commissar. "I was just talking to the President. President Roosevelt asked me to give you his regards."

"Regards to Him."

"Thank you very much. Regards to him. Thank you very much. I thank him for his kind regards."

"Everybody here is sorry you didn't come with me," Litvinoff continued. "Also the President and Mrs. Roosevelt expressed regret that you did not accompany me."

"That is very kind of them."

"I am sorry, too. How are you?"

"Very well."

"And the children?"

"Very well. Mischa would also like to say a word to you."

"Mischa is with you?" asked Litvinoff. "Hello Mischa. How are your studies? Are you all right?"

"Yes," replied the boy.

"How are your studies?"

"Very nice."

"Is anyone with you?"

"No, only I and mama. How are you, papa?"

Here Another Week.

"I shall be here another week."

"How is your toothache?"

"It is all right," laughed Litvinoff.

"Mischa just came from his studies," said Mme. Litvinoff. "He wanted to speak to you. Is everybody well?"

Associated Press Photo.

MME. LITVINOFF.

"Yes. Do you work much?"

"Yes, we work."

"What kind of weather are you having?"

"Beautiful, clear, snow. Lovely, clear, snow. What time are you having, 10 o'clock?"

"It is 11 o'clock," said Litvinoff.

"It is 7 o'clock exactly."

"Does the sun shine?"

"Not sunshine, but sunshine in our hearts."

"Are you making progress for your English?"

"That's right."

"What did you say?"

"English Strong in Moscow."

"English is going strong in Moscow. How is everybody in the delegation; all well?"

"Yes."

"All in good health?"

"Yes."

"When shall we see you?"

"I shall have to go back to the President to finish our conversation."

"Good-by, and good-by to all our American friends."

"Love and kisses. Good-by."

Litvinoff Guest At Press Club

Continued from Page 1.

Club, who paid tribute to the part played by both men in the successful recognition discussions.

He was asked how resumed relations might affect the Third Internationale.

"The Third Internationale is not mentioned in the documents," he said. "You should not read more into the documents than was intended."

One correspondent wanted to know how the Communist party might be affected.

What Communists?

"What Communist party?" he asked. "The Communist party of Russia doesn't concern America. The Communist Party of America does not concern Russia."

Asked if any Russians were engaged in distributing propaganda in the United States, he said:

"I wish you would give me the addresses of any such persons."

A reporter wanted to know what Russia would buy in this country. He reeled off a long list of items—machinery, electrical goods, metals, cotton.

"Do you want to buy any wheat?" he was asked.

"No," he laughed, "we would like to sell you some wheat."

Smilingly he denied the possibility of his returning to America as Ambassador. When he was asked who the selection might be he replied it wasn't "customary" for a diplomatic emissary to make that announcement.

Bullitt Mentioned.

He referred, however, to William C. Bullitt, who will be designated to represent this country in Russia, as "Ambassador Bullitt."

Asked about church attendance in Russia, where he said worship is free in the 40,000 or more churches in existence, he denied first-hand information.

"I've never been there," he said.

"A good many people have amused themselves by spreading in this country the wildest stories about the Soviet Union," he told the newspapermen.

"We were absent here and, according to the French saying, 'Les absents ont toujours tort'—the absent are always wrong."

The commissar told reporters his aspirations of 16 years—he first proposed recognition before the close of the war in 1918—had been realized.

Deplores Delay.

"Many things might have happened, and many historical events might have taken different shape if we could have then entered into relations with this country," he said.

He said he regarded recognition as "removing the most striking political and economic anomalies of the post-war time."

"Normal relations do indeed exist now among all the nations of the world, but not in a few cases, mistrust and ill feeling, culminating sometimes in the most abnormal actions, are being nourished under the cover of normal relations," he said.

"It is in no such conventional or technical sense that we want normal relations with this country."

Curb on Japan Seen in Soviet And U. S. Pact

Senators Are Divided on Benefits; Reid Warns Against Loans.

Improvement of possibilities for world peace will result from American recognition of the Soviet Union, qualified observers predicted last night.

Diplomats said Japan's expansion on the Asiatic mainland and in Pacific islands probably would be retarded, due to increased prestige for Russia and to the prospect of Soviet-American cooperation to protect mutual interests in the Orient. Broad modification of Japanese foreign policy might follow.

"I have no objection to recognition," said Senator Reed, of Pennsylvania, a leading Republican spokesman, "provided it does not call for the lending of money to the U. S. S. R. by any Government agency. Russia is in default to France, and it would be unwise to lend her any money."

Kean Also Opposes Loans.

Senator Kean (Republican), New Jersey, joined Reed in his stand against loans, saying:

"If the United States lends Russia a large amount of money to finance trade, I'm opposed to recognition. In that case Russia would get the goods and we would get nothing except a piece of paper. The taxpayers eventually would pay the bill."

Senator Reynolds (Democrat), North Carolina.—"My impression of Russia is extremely favorable. I think recognition will prove of great benefit to American farmers and manufacturers."

Adams Favorable.

Senator Adams (Democrat), Colorado.—"The President has given the Russian situation careful attention and has had competent advisers. I feel sure his decision is for the best interests of the United States."

Senator Gore (Democrat), Oklahoma.—"We have got to trade our way out of this depression. A market should be found in Russia for our goods and I am in favor of recognizing any nation that provides that trade."

Smith W. Brookhart, farm administration adviser on Russian trade posibilities.—"Russia can absorb much of our surplus cotton, pork and pork products. It will be necessary to extend credit, but the Soviet government is the best credit risk among the nations of the world, with the exception of the United States."

Capitol Hill Pleased.

Favorable comment predominated on Capitol Hill, according to the Associated Press. Senator Wagner (Democrat), New York, called it an "enlightened step," adding, "It will prove an effective contribution to efforts to bring about universal peace."

Senator Thomas (Democrat), Oklahoma — The United States, through recognition, stands to increase its foreign trade materially.

Senator Nye (Republican), North Dakota—I think the recognition of Russia constitutes a forward step in the cause of world peace and affords a very decided improvement for American agriculture in the world market.

Representative Greenwood (Democrat), Indiana, the majority party whip of the House—One of the most important points of recognition is that it will now be possible to deport those distributing Communist propaganda, now that we have diplomatic relations.

Representative Bloom (Democrat), New York, ranking Democratic member of the House Foreign Affairs Committee—It should be a good thing both for this country and for the future peace of the world.

Recognition of the Soviet Union was hailed by Senator Borah as a courageous action and an achievement of particular significance in view of the "uneasy atmosphere in international affairs everywhere."

Bombing Marks Strike Of Bay State Truck Men

Springfield, Mass., Nov. 17 (U.P.).—A fire bomb destroyed one truck and a similar missile was discovered in another as new depredations occurred today in the Western Massachusetts truck drivers' strike.

Gov. Joseph B. Ely ordered State police to patrol all main highways in that part of the State with renewed vigilance and to convoy large trucks between Boston and Springfield.

German Sect Members Seized for Not Voting

Zwickal, Germany, Nov. 17 (AP).—Seven members of a sect known as Bible Researchers were arrested in the nearby village of Lichtenstein for having refused to vote last Sunday in the national election and distributing handbills bearing the words "Jesus is our leader."

Month's Work Bridges Abyss After 16 Years

Soviet Long Rebuffed by U. S. Despite Pleas for Recognition.

In negotiations lasting a little more than a month, the United States and Russia bridged a diplomatic gap that had existed between them for 16 years.

President Roosevelt made his first formal move on October 10, when he invited President Mikhail Kalinin of the Soviet Union to send a representative to the United States to discuss recognition. Seven days later Kalinin accepted and announced he would send Maxim Litvinoff, people's commissar for foreign affairs. Litvinoff arrived in Washington November 8. Conferences with President Roosevelt and State Department officials lasting over a period of eight days resulted in formal recognition.

Behind these brief negotiations are events of years during which the recognition question has been a major one in both countries. It involved, principally, two things: Russian propaganda and American claims upon the Russian government, claims dating to the reign of the czars and the short term of leadership of Alexander Kerensky.

Totals $800,000,000

The United States was the first nation to recognize teh Kerensky government, following the overthrow of the Czar in 1917. Recognition was accorded on March 22 of that year. Immediately credit was extended to the new Russian government as it had been extended to the old. Only a few days later the United States entered the war. This government was eager to see Russia on the battle front. Altogether, American claims, public and private, against the old government of the Czars and the Kerensky regime amount to about $800,000,000.

In October, 1917, came the Red revolution. The entire picture picture changed. David R. Francis, American Ambasador to Russia, refused to deal with Leon Trotsky, then Soviet Commissar of Foreign Affairs. Francis went to Archangel, where he stayed for nearly a year before returning to America. DeWitt Clinton Pool remained a few months as charge d'affaires, and when he withdrew all consuls were removed from the country and the break was complete.

Wilson Remains Friendly

Nevertheless, President Wilson appeared to continue friendly to the Russians. In one of his famous 14 points he asked for the new Russia a sincere welcome into the society of free nations under institutions of her own choosing. But that welcome was not forthcoming from the United States. American troops were in Sibera and North Russia in 1918 and were not withdrawn until 1920.

Russia made several unsuccessful bids for American recognition. In 1920 Secretary of State Colby declared the Bolshevik government was not representative of the Russian people. Ludwig Martens came to the United States as Russian Ambassador, but the State Department ignored his credentials. Secretary of State Hughes demanded of Russia assurances of the protection of life and property. President Coolidge accused Russia of failing to recognize the sanctity of international agreements.

Refused Again in 1923.

In 1923 Russia asked for American recognition and the request was flatly refused. In 1926 Litvinoff offered to discuss American claims, but his offer was not accepted. In 1929 Secretary of State Stimson reminded Russia of its treaty obligations and drew a stinging retort from Litvinoff, who objected to advice from a Nation that would not accord Russia recognition.

Prior to his inauguration, President Roosevelt said little about Russia, other than that he would study the question of recognition However, it was understood generally that recognition was not far off when he took office. During the London Economic Conference, William C. Bullitt, the new Ambassador to Russia, conducted some conversations with Litvinoff.

Russia and the United States, before the break following the Red revolution, had a history of long and close friendship. Among the high spots were the purchase of Alaska from Russia and the part played by the United States in the negotiations following the Russian-Japanese War.

Positions Once Reversed.

But that friendship was slow in blossoming. Russia was one of the last great powers to recognize the infant United States republic. Where recognition of Russia by the United States was delayed 16 years, recognition of the United States by Russia was delayed 33 years. Catherine the Great was Empress of Russia when the American Republic was born. She saw in the new nation a menace to constituted authority and a threat to the "divine right" of sovereigns. Her attitude in some respects was strangely like that of many Americans who have opposed recognition. It was not until 1809, when Napoleon was dictating European diplomatic affairs, that Alexander I extended the hand of recognition.

Russia has been one of the best customers of the United States. In the last two years trade fell to a low point. In spite of refusal of the United States to recognize the Soviet Government, trade relations were resumed in 1923. Trade grew from that point until in 1931 Russia bought $103,000,000 worth of goods from the United States and sold the United States $12,000,000 worth. That was the high point. in 1932 the figures had dropped to $12,000,000 and $9,000,000, respectively.

Dairymen to Hear Seal.

Westminister, Md., Nov. 17 (Spl.). Elwood H. Seal, special council for the United States Senate subcommittee investigating milk marketing conditions in Washington, will be the principal speaker at a mass meeting of dairymen at the Armory here next Wednesday night.

An Attack Without Mercy

The Administration, Under Fire, Is Given a Culinary Drubbing

By William Harlan Hale.

It seems to be the current fashion for everyone who has either a well-oiled typewriter or a well-oiled tongue to deliver blanket barrages upon the Administration. Gen. Johnson predicted that the air would soon be filled with "dead cats." But actually it is not filled with such mere one-syllable things as that; the flying objects are ponderous words of many syllables. They are such highly original bombshells as Demagogues!" "Communists!" and again "Demagogues!"

Now I must confess myself somewhat exhausted by such charges, their sense often eludes me. When I hear a fellow assailed as a "demagogue," I usually reply, out of ignorant spite, "Ah! You mean he is a fellow who thinks!"

Now I propose to offer a substitute for many of these outcries. I shall now make charges against the Administration, and mine shall be clear and specific. No aura of vagueness or fancy nomenclature will surround them. No hidden and vested interest will inspire them. And I should like to see the Administration attempt to refute me.

My charges are based on an event that occurred on Wednesday evening, shortly after 8 o'clock, in the White House. No, it was not a secret conference; it was a formal event, and as such was widely reported in the press. But no one has yet ventured to criticize it.

My charges, to be specific, concern the menu of the first state dinner given by the President and Mrs. Roosevelt.

I do not want to suggest that the menu was out of keeping with the sacred traditions and institutions of America. At the moment I am interested in more definite questions. What I want to point out is that the menu was out of keeping with the sacred traditions of gustatory art.

As printed in the New York Times, the menu reveals that the dinner started off with a "clear soup and whipped cream." No offense whatever could be taken to that; but then comes the shock. The soup was accompanied by what the Herald Tribune called "wafers" and the Times called "thinsies!" What, "thinsies" at a state dinner? Gentlemen, let us adjourn to a coffee-shoppe!

The ensuing trout sounds pleasant indeed; but Brillat-Savarin would never for a minute allow it to be assisted by the White House "sliced tomato and cucumber salad"—especially since another salad was scheduled for later on the prandial trip. I formally propose that a protocol of protest be lodged with the White house by the officers of the Society for the Advancement of Better Living.

Then comes a "roast Maryland turkey"—commendable neighborliness. It is accompanied, however, by an aid called "creamed cauliflower." That marks the emergence of the humble cauliflower as a Presidential vegetable. It is all right, I suppose; but when I think of the dignity of this high office . . .

Sweet potatoes, too. Now it is my duty, despite the high quality of my patriotism, to say that the sweet potato is one of the few great blights which America has conferred upon the world. Its mawkish, mushy sweetness acts ideally toward ruining whatever taste the fowl or other meat may possess. It is a racial cross-breed, lacking both the crisp strength of a vegetable and the voluptuous richness of a sweet. It is—here I come out with all of it—a dish for children, not for plenipotentiaries and financial wizards.

But that is only the beginning! Hear ye, citizens, what comes next — "cream cheese balls and pineapple salad." No, I am not letting my imagination run wild; that is just what the Times printed. And was it not in the Times itself, some months ago, that an expert on food prophesied that if anything could wreck this apparently invincible Nation it was the use of sweet salads?

What an internal bitterness must come over a White House guest who is asked to ingest in the same mouthful a bitter salad dressing and a sweet fruit! How it must destroy his conversational powers; how it must wrack his confidence in the Administration!

And then the dinner peters out into "beaten bisquits," "ice cream with rubyettes" and the like—a sunset without glow.

Gentlemen, it will never do. In a time when the Nation recognizes in the Presidency an exalted dictatorial power, there can be no more room for "rubyettes" and "thinsies," which are the very laissez-faire of the table. There must be an end to such excrescences as "cream cheese balls," which suggest an undue sympathy for goatherds and other unpropertied classes.

If the White House is to maintain its ancient strength, and thus resist the subversive advances of radicals, it must offer menus of vast and impeccable dignity. It must restrict itself to dishes like green turtle soup, lobster aspic, terrapin a la Maryland, wild duck, pheasant quail and the like.

Why, that reminds me. Mr. J. P. Morgan just came back from Scotland with several hampers full of grouse under his arm. He visited the White House a day or so ago. Couldn't he have left a few birds with the chef, as he said good by?

Bullitt, New Envoy to Russia, World Political Figure at 27

Urged Soviet Recognition in 1919; Was Center of Senate Tempest.

It was 14 years ago that William Christian Bullitt, then a youthful former newspaperman and peace commission attache, who had been sent by President Wilson on a special mission to Russia, presented to the State Department the first memorandum recommending recognition of the Union of Soviet Socialist Republics by the United States.

A year ago, to the annoyance of many members of the Senate, the Philadelphian visited European capitals on a mysterious mission of his own which nearly became the subject of a Senate investigation. Six months ago, in London, he held private conversations with Maxim Litvinoff, while a councillor to the American delegation to the Economic Conference.

Yesterday afternoon at the White House, President Roosevelt announced the appointment of Bullitt, now 42 and bald and a special assistant to the Secretary of State, as American Ambassador to Russia. The last previous American Ambassador, David R. Francis, left Russia in 1919, following the severance of diplomatic relations between the two countries the preceding year.

Breaks With Wilson.

Following the submission of his memorandum advocating Russian recognition in 1919, a suggestion which aroused a storm of opposition in this and other allied countries, Bullitt broke with Woodrow Wilson, resigned from the peace commission in a spectacular letter to the President and retired to private life as an author and motion-picture executive.

In the fall of 1919, shortly before the stroke which precipitated the fatal illness of President Wilson, Bullitt was the central figure in a tempestuous Senate inquiry, at at which he quoted Robert Lansing, then Secretary of State, as being opposed to the Treaty of Versailles and hopeful that the Senate would not ratify it. He was not much in the limelight again until his recent European visit, which caused Senator Arthur T. Robinson, of Indiana, to demand a formal inquiry of his activities by the Senate Foreign Relations Committee.

Native of Philadelphia.

Bullitt was born of wealthy Philadelphia parents, January 25, 1891. He received an A. B. degree from Yale University in 1912, together with a Phi Beta Kappa key.

From 1915 to 1917 Bullitt was assistant editor and a foreign and Washington correspondent for the Philadelphia Public Ledger. In the latter year he was appointed as an assistant in the State Department and in 1918 was made an attache to the American Commission to Negotiate Peace.

In those days Bullitt was known as one of Col. House's "bright young men," a sort of junior brain trust of the period. He had joined the State Department as an expert on German and Austrian affairs and had previously shipped aboard Henry Ford's peace ship to Sweden.

Col. House and Philip Kerr, David Lloyd George's secretary, arranged Bullitt's Russian trip early in 1919, from which he returned a confirmed advocate of recognition of the Soviet republics. Two years later, after his denunciation of the Versailles treaty and the Senate storm was largely forgotten, Bullitt became managing editor of Famous Players-Lasky. In 1926 he produced a lurid novel of Washington intrigue, entitled "It's Not Done."

Last April, following the senatorial storm aroused by his interviews with British and European statesmen, Bullitt's appointment as special assistant to Secretary of State Hull was announced here.

It was in January of last year that the Philadelphian's activities abroad gave rise to reports here that he was conducting "under cover" negotiations for President-elect Roosevelt in preparation for the latter's inauguration. The ire of certain senators was aroused by press dispatches to the effect that Bullitt was making confidential debt negotiations on Mr. Roosevelt's behalf, and the indignation increased when cabled reports to some newspapers said the unofficial envoy "favored reduction" of Great Britain's debt to this country.

A discussion of Bullitt's European activities took place on the floor of the Senate on February 2, at which time Senator Robinson demanded that the United States "apprehend" Colonel House's protege. Senator Joseph T. Robinson, of Arkansas, quieted matters temporarily by announcing President Roosevelt had "repudiated Mr. Bullitt in every way."

Storm Breaks Again.

Two days later, however, when it was reported Bullitt had been seen lunching with Sinclair Lewis and the latter's wife, Dorothy Thompson, in a Vienna cafe, Senator Robinson again launched a tirade against him and proposed to invoke the Logan act to bring him home. American diplomatic officers abroad were instructed to report on any unlawful negotiations of Bullitt with heads of foreign governments.

The following day, Col. House himself was added to the list of those "repudiating" Bullitt. Richard Washburn Child, former Ambassador to Italy, announced following a conference with House that the colonel had said Bullitt was not in Europe for the purpose of interpreting his (House's) views. A few days afterward, the State Department formally assured Senator Robinson that Bullitt was not "meddling in the war debt question."

On February 15, Bullitt returned from Europe, expressing surprise at the excitement his trip had occasioned and laughing it off with the explanation he had been gathering material for "a book on statesmanship."

In 1923 Bullitt married Anne Moen Louise Bryant Reed, widow of John Reed, famous Communist author. They have one daughter, Anne Moen.

King's Blessing Speeds British Arms Envoys

Pair Leaves for Geneva to Plan for Germany's Return to Parley.

London, Nov. 17 (AP).—With the blessing of King George, who expressed the hope before Parliament that disarmament difficulties could "be surmounted," two British leaders left for Geneva today to seek in a three-power parley a formula for Germany's return to arms discussions.

"My government has throughout taken an active part in the disarmament conference," said his majesty, and the British draft presented March 16 was adopted as the basis for a proposed convention.

"I earnestly trust that the difficulties which have since arisen may be surmounted.

"The withdrawal of Germany a month ago from the deliberations at Geneva necessarily dislocated the program, but work for international disarmament between the nations must be vigorously pursued."

Sir John Simon, the foreign secretary, and Capt. Anthony Eden, undersecretary for foreign affairs, will confer in Geneva with the French foreign minister, Joseph Paul-Boncour, and with an Italian representative.

From their talks a selection of a place was expected to which Germany will be willing to send a delegate for new arms conferences.

It has been indicated Great Britain is ready to consider the Reich's arms demands.

Sir John planned to confer at Geneva with Hugh R. Wilson, American Ambassador to Switzerland, head of the American arms group in the absence of Ambassador-at-Large Norman H. Davis.

Parliament was prorogued until the opening of the new session November 21, after a period lasting five days less than a year.

Rome, Nov. 17 (AP).—Italy's lack of interest in three-power disarmament discussions in Geneva this week-end was indicated tonight in a foreign office statement that neither Baron Pompeo Aloisi, head of the Italian arms delegation, nor Fulvio Suvich, undersecretary, will be present.

Premier Mussolini's newspaper, the Popolo d'Italia, said "the Geneva discussions have developed into mere inconclusive chatter."

World Capitals Hail Soviet Recognition

Continued from Page 1.

world. German newspapers generally refrained from comment.

French statesmen, speaking for the government, viewed the American agreement with Russia as a "good peace omen."

Moscow Favors Bullitt.

Moscow, Saturday, Nov. 19 (AP). The news that America finally had recognized the Soviet government came to Moscow shortly after midnight last night and found Soviet officialdom in bed.

There was no official comment available, either on recognition or the appointment of William C. Bullitt as American Ambassador.

It was said Bullitt is bound to meet favor here, however, because of his efforts to persuade President Wilson to recognize the Bolsheviki during the Versailles peace conference.

Observers had little doubt that American recognition will bring elation over Russia, where the people have been puzzled at the hostile attitude of Washington.

Japan "Welcomes" News.

Tokyo, Nov. 18 (Saturday) (AP).—Learning of the United States' recognition of Russia, a foreign office spokesman said diplomatically today, "Japan welcomes the resumption of diplomatic relations between two great powers with which she herself is in friendly intercourse."

"This can not affect Japan's position in the Orient," the foregin spokesman said, "and I am confident that the Japanese people will receive the news without alarm, believing it is in no wise adverse to Japan economically or politically."

Berlin Hails Recognition.

Berlin, Nov. 17 (AP).—Official circles here welcomed tonight the news of the American recognition of Soviet Russia as a "big step forward" toward the economic recovery of the world.

"We are always glad to hear of agreements concluded between nations, even if Germany is not an immediate party," one official said, "Because they contribute to the creation of an atmosphere of good will, favorable to the consolidation of world interests.

"Nothing but good should result from this agreement."

Good Omen, Says Paris.

Paris, Nov. 17 (AP)—The American agreement to resume normal relations with Russia was seen by the French Government tonight as a good peace omen.

A spokesman said "We are interested in preserving world peace and we are pleased with the new relationship between Russia and America, since it will tend to this end."

France recognized the Soviets in 1924 and recently tightened the ties of friendship by a nonagression pact and exchange of official visits.

Bid to Mexico Reported.

Rumors were current in Mexico that the Soviet government had approached that country regarding renewal of diplomatic relations, broken off several years ago because of charges concerning propaganda. Mexican officials had no comment to offer on the United States' action.

At Rome, semiofficial comment viewed recognition as removing one of the greatest obstacles to the establishment of a friendly family of nations. An editorial which may have been written by Mussolini said the most important significance was a sign of "world-wide reaction to the breaking down of the capitalistic system."

Russia Recognized by U. S.; Bullitt Named Ambassador

Continued from Page 1.

the Soviet law on economic espionage.

The elements of a political and economic nonaggression pact are tucked away in the exchange of letters on propaganda. After disposing of the main topic, the letter goes on to declare the fixed policy of the Soviet Union to be refraining "from any act * * * liable in any way whatsoever to injure the tranquillity, prosperity, order, or security of the United States, its territories or possessions, and in particular from any act tending to incite or encourage armed intervention."

The President, in subscribing to this thesis and promising to make it reciprocal, completes the understanding.

Propaganda Stand Cleared.

Propaganda is handled by a long declaration from Litvinoff, which the President undertakes to make reciprocal so far as consistent with the Constitution and laws of the United States.

The declaration proclaims it will be the fixed policy of the U. S. S. R. to respect scrupulously the right of the United States to order its own life and to refrain from interfering in the internal affairs of the United States. It also shall be its policy to "refrain and to restrain all persons in the government or under its direct or indirect control, including organizations in receipt of any financial assistance from it," from any interference, or incitement to armed intervention, or any agitation or propaganda aiming to bring about by force a change in the social or political order in the United States.

However, it also is agreed "not to permit the formation or residence on its (Soviet) territory of any organization' . . . which has as its aim the overthrow . . . or the bringing about by force of a change in the political or social order . . . of the United States."

For all practical purposes and so far as the United States is concerned, this means the Third International—but inasmuch as it does not quite say so, the Soviet thesis appears to be legally maintained. In other words, while the United States has nothing to fear, the Soviet Union has not impaired its position with respect to other countries.

On the religious issue, the President demanded and obtained for Americans in the Soviet Union freedom of conscience and religious liberty. They may maintain churches, cemeteries and clergy; they may take up collections within the congregation; they shall not be persecuted nor shall any clergymen, priests or rabbis be denied entry to the Soviet Union because of their profession. Children may have religious instruction. Proselyting and interference with others is not admitted.

Litvinoff had no difficulty in granting these points, for in every instance he was able to point to a Soviet law or to an earlier agreement with another power.

On "Most Favored" Basis.

Legal rights of American citizens in the Soviet Union are to be on the "most favored nation" basis, in this case Germany, which enjoys the right to have a consul notified when a citizen is arrested and the privilege reserved to such consul to visit the prisoner.

In defining economic espionage, a subject which became acute at the time of the Metro-Vickers trial last spring, Litvinoff explains the transmission abroad of ordinary economic information is permitted, and that only gathering and imparting of business and production secrets, including unpublished economic plans, is punishable.

Claims and counterclaims (except Siberia) are turned over to the courts to be adjusted, with the proviso that no new claims will be instituted pending final settlement.

Since the Soviet government has always denied giving financial aid to the Third International, or being able to control it, the latter can not be said to be meant clearly in the above.

Soviet Claims Waived.

Surprisingly, Soviet counterclaims arising out of the presence of American troops in Siberia following the war are waived. Nothing is said, however, about counterclaims due to the American occupation of Archangel. This subject presumably goes into the general claims basket.

Notice was sent by the State Department yesterday to Serge Ughet, financial attache of the Kerensky Embassy here, and to the few remaining Kerensky colonels in the United States that their official permission to operate has lapsed.

Envoy to Russia

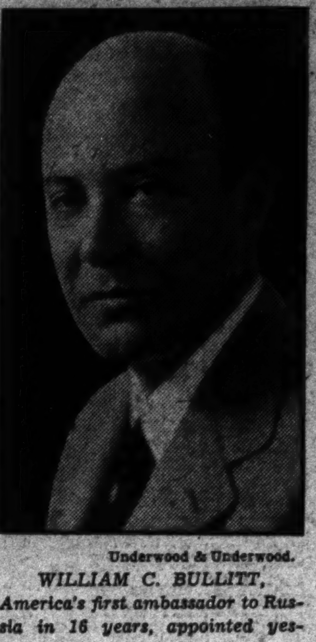

Underwood & Underwood.

WILLIAM C. BULLITT, America's first ambassador to Russia in 16 years, appointed yesterday.

French Budget Cutting Starts; Sarraut Wins

Deputies Agree to Study Premier's Bills for Equalization.

Paris, Nov. 17 (AP).—Premier Albert Sarraut gained his first victory in a fight against a predicted overthrow and for a balanced budget today when the Chamber of Deputies finance committee agreed to consider the first steps in the premier's program.

Simultaneously, Finance Minister Georges Bonnet warned that a double drain of gold and treasury funds is sapping French finances which may hold out, he said, until January 1, but "inflation with a consequent devalorization" will follow unless the budget—the bugaboo of three ministers—is speedily equalized.

The finance commission objected to "piecemeal" attempts at fiscal equilibrium, but when the premier bluntly refused to concede, it began considering bills providing for budget reductions and economies.

Expenses in the budget approximate $3,350,000,000, with a deficit set at about $400,000,000. To equalize the figures, the cabinet is facing the difficulties that beset the ministries of Joseph Paul-Boncour and Edouard Daladier, since one parliamentary faction refuses to increase taxes and another hesitates to cut the salaries of civil servants.

M. Bonnet revealed that while the Bank of France lost 2,000,000,000 francs in gold (currently $123,000,000) the past month, the treasury was forced to redeem 2,000,000,000 more in bonds than were renewed.

"At that rate," the minister declared, "the treasury will soon be exhausted unless confidence is restored by the balancing of the budget. There is no other way open except through inflation and ultimately devalorization."

Yes, sir . . . I'll sign up for

Lansbrook

RIGHT NOW!

—and you'll find just what you want for any occasion—tailored right and smart. Best of all they're still at the "low"—and you can charge it.

Suits, Overcoats and 3-Pc. Tuxedos

$25

MEN'S CLOTHING—STREET FLOOR

Lansburgh's

NO CONNECTION WITH ANY OTHER WASHINGTON STORE 7TH, 8TH and E

The Washington Post

THE WASHINGTON POST PUBLISHING CO.
Eugene Meyer, President and Publisher.
Eugene MacLean, General Manager. F. R. Harrison, Secretary-Treasurer.

The Washington Post is a member of the Associated Press, which is exclusively entitled to the use for republication of all news dispatches credited to it or not otherwise credited in this paper, and also the local news published herein.

OFFICES OF THE WASHINGTON POST

New York, N. Y.	270 Madison Avenue
Atlanta, Ga.	711 Glenn Building
Chicago, Ill.	360 North Michigan Avenue
Detroit, Mich.	8-241 General Motors Building
St. Louis, Mo.	205 Globe Democrat Building
San Francisco, Calif.	Monadnock Building

DELIVERED IN WASHINGTON

Daily, Sunday, 1 yr.	$7.80	Daily, Sunday, 1 week	15c
Daily only, 1 yr.	5.20	Daily only, 1 week	10c
Sunday only, 1 yr.	2.60	Sunday only, per copy	5c

BY MAIL—MARYLAND AND VIRGINIA

Daily and Sunday.		Sunday Only		Daily Only.	
One year	$10.00	One year	$4.00	One year	$7.00
Six months	5.00	Six months	2.00	Six months	3.50
One month	.85	One month	.40	One month	.60

OTHER STATES, MEXICO AND CANADA

Daily and Sunday.		Sunday Only.		Daily Only.	
One year	$12.00	One year	$5.00	One year	$8.00
Six months	6.00	Six months	2.50	Six months	4.00
One month	1.00	One month	.50	One month	.75

All Subscriptions by Mail Payable in Advance.

Entered at the Postoffice, Washington, D. C., as second-class mail matter.

Saturday, November 18, 1933.

The Soviet Recognized.

Diplomatic relations between the United States and Soviet Russia are to be established immediately, as a result of the conversations between President Roosevelt and Commissar Litvinoff. The basis for settlement of all pending questions has been laid by an exchange of letters.

Recognition of Soviet Russia has been expected for some time, and it is generally assumed that preliminary steps to that end were made before the President invited the Soviet government to send a representative to Washington. The President's desire to facilitate the export to Russia of American products doubtless caused him to undertake the task of arriving at an understanding with the Soviet.

It has been apparent that Soviet Russia would not be in a position to make extensive purchases of American goods except through an arrangement for long-term credits. Assuming that these credits have been or will be arranged, it will be interesting to see whether they provide only for the export of some of our surplus to Russia, or whether manufactured goods will be included as well.

The export of American goods to Russia should be based upon the needs of the Soviet for domestic consumption. Therefore, it is to be hoped that adequate arrangements will be made to insure that such goods do not merely release an equivalent amount of Russian products for export to other countries, thus displacing American goods which might be sold in those countries for cash.

The choice of William C. Bullitt to be Ambassador to Soviet Russia is logical in the circumstances which surround the resumption of diplomatic relations. He has been identified with the movement to recognize the Soviet since the days of the peace conference at Paris, and is as well informed on the subject as any one who could have been suggested. That he is persona grata at Moscow goes without saying.

Further developments in the intercourse between the United States and Soviet Russia will be noted with deep interest by all Americans.

The Double Budget.

Estimates for the 1934-35 Federal budget are nearing completion. Budget Director Douglas is reported to be planning new economies with the view of reducing ordinary Federal expenditures to a total of $2,500,000,000. Recommendations of the Budget Bureau, of course, are merely suggestions which may or may not be accepted by Congress.

At first glance, the figure suggested by Mr. Douglas as a limit for ordinary expenditures of the Government next year appears to be a drastic reduction from previous budgets. Unfortunately, it does not include all the prospective Federal expenditures for that period.

Among the items excluded are interest and sinking fund allowances for the public debt, which may be roughly estimated at $1,200,000,000; probable expenditures on relief, public works, conservation work, &c., The budget has ceased to be a comprehensive and complete program of Federal expenditures recommended by the Administration.

Under present conditions the budget does not give even an accurate view of expenditures by the regular departments and bureaus. Allowances to such agencies were sharply reduced last spring, but later were supplemented by funds from the Public Works Administration. The Forest Service, the Bureau of Animal Industry, the Geological Survey, the Bureau of Indian Affairs, Howard University and several other Federal agencies are spending money not included in their budgetary allowances.

The public is not particularly interested in knowing which items are put in the budget and which are left out. Taxpayers are concerned chiefly with the total expenditures and obligations of the Government. In its last session Congress appropriated $3,300,000,000 for public works over and above the ordinary budget. A movement now is on foot to increase this sum by at least $1,700,000,000, in view of the expectation that all of the present appropriation will be allottted before January 1.

A $500,000,000 appropriation for relief purposes was kept outside of the budget, apparently on the theory that it was an extraordinary item of expense that would not recur in future years. But the exhaustion of that fund is in sight, and Congress will be asked to provide more money for relief. The expenses of the Civilian Conservation Corps also are put in the emergency category, and, of course, the large sums which are being paid to farmers for crop reduction do not appear in the budget.

No accurate estimate can be made at this time of Federal expenditures in the next fiscal year, but it is certain that the $2,500,000,000 mentioned by Mr. Douglas represents only part of the anticipated outlay of Government funds.

The Capital Flight.

It is reported that the Administration has acted to check the flight of capital by imposing restrictions upon purchases of securities payable in foreign currencies. Official confirmation of this report is lacking, however, as well as details concerning the extent of the contemplated control.

Although ample authority exists to prevent an exodus of capital, no effective steps have been taken so far to curb the outflow of funds which has been stimulated recently to such an extent that dollar exchange rates declined precipitately and the value of the dollar in foreign markets was quoted for several days below the rate fixed by the R. F. C. domestic buying price for gold.

With Government bond quotations weakening and a heavy financing program ahead of the Treasury, the Administration can not afford to view the continued flight from the dollar with its former complacency. On the contrary, the outward movement of capital, originally welcomed, if not actively encouraged, has become alarming under existing conditions, with the private investment market in a state of paralysis and domestic prices no longer advancing in response to exchange depreciation. Hence it is easy to understand why the policy of "hands off" should give place to one of restriction.

Many countries have been forced to limit capital exports, but they have done so under conditions radically different from those that exist in the United States. For example certain debtor countries, anxious to build up balances abroad in order to cover import requirements or meet external debt payments, have found it necessary to place severe restrictions upon the outward movement of capital funds, as well as to regulate current exchange operations.

When it is possible to transfer capital abroad to an unlimited extent by buying foreign securities, or when capital is permitted to leave the country in less obvious ways, as through failure to bring back proceeds of foreign sales, efforts to regulate exchange operations may be defeated and currency depreciation of an extreme sort may ensue.

Capital in flight not only creates an abnormally heavy demand for foreign currencies, but also reduces the supply of foreign credits which would be available ordinarily to meet such demands. Hence, restrictions upon capital exports are indispensable to any comprehensive plan of exchange control. Although it has proved impossible to close all avenues of escape open to fleeing capital, rigid systems of exchange control, such as that of Germany, have been developed which have made it difficult to evade prohibitions in defiance of official agencies. Judging from the experience of other countries, therefore, the United States ought to be able to prevent a wholesale flight of capital if desired, although there are various ways of circumventing the authorities which would result in a certain amount of capital escaping from the country.

In most respects our situation is unique. Unlike many other countries, we have not been forced to arrest a capital flight which has developed as a result of a fundamental weakness of the monetary system. On the contrary, the capital flight from the dollar has been the chief means available for inducing a decline in the exchange value of the dollar. As the Administration apparently contemplates further depreciation of the dollar, its reasons for stemming the current capital outflow—assuming it has decided to do so—plainly are not the motives which have induced other countries to take similar action.

If it undertakes to check the capital flight, the Administration will be running the risk of interfering with its own plans for progressive depreciation of the dollar, since restrictions upon capital exports will reduce the demand for foreign currencies. The rapid recovery of the dollar following the reports of a capital export ban offers significant confirmation of this view. During the present period of uncertainty, however, with the prospect of devaluation looming ahead, the dollar is likely to remain at a low level even if the flight of capital should be restricted effectively.

If the control of capital exports were to be undertaken with a view to immediate stabilization of the currency, there would be no need for official espionage to prevent a flight from the dollar. Capital not only would remain at home but expatriated capital would return so soon as its owners felt assured that further systematic depreciation of the dollar was not contemplated. The problem then would be to control the upward movement of exchange rates.

In short, this interesting situation is presented: In every other country steps to prevent the flight of capital have been part of a program to strengthen domestic currency systems and standards; in the United States such steps would be taken simultaneously with a program of systematic currency depreciation.

The Drake Estate Swindle.

With the sentencing of Oscar M. Hartzell in Sioux City, Iowa, to a ten-year term in the penitentiary and the payment of a large fine, there is brought to a close a lengthy battle by the Postoffice Department to eliminate a gigantic fraud that had been operating for years.

Hartzell, living in London, purported to be a descendant of Sir Francis Drake. He sought financial contributions to assist him in liquidating a fabulous "estate" accumulated by Drake in his privateering expeditions in various parts of the world.

Inspectors of the Postoffice Department discovered that thousands of dollars a week had been forwarded to Hartzell during the past ten years, the total reaching at least $1,300,000. Most of the contributors were comparatively poor persons, living largely in the Middle West, who were induced to contribute their savings by Hartzell's promises of thousands of dollars to be returned for every dollar advanced.

Hartzell claimed to have a contract with the British government whereby he was to receive a one-fourth interest in the phantom Drake estate, which was represented as being worth billions of dollars. Agents of Hartzell in this country transmitted funds to him by cable to avoid the use of the mails.

Following receipt of official information from London that no unsettled estate of Sir Francis Drake existed, decisive action was taken against agents at this end, and department representatives went to London to confer with British governmental authorities and Scotland Yard officials.

On representations from Washington Hartzell was deported from England, and was arrested upon his arrival in New York. His trial in Iowa, where many of his victims lived, covered several weeks.

Federal Emergency Relief.

In an analysis of reports relating to urban emergency relief distributed by public agencies Administrator Hopkins announces that there was an increase of less than one-half of 1 per cent during October in the number of families and single persons aided. This information, coming from 141 cities and urban counties, shows, however, that expenditures from all funds increased 9 per cent as compared with September.

The reporting cities are located in 46 States and the District of Columbia, and as they comprise 66 per cent of the total urban population, the figures are considered thoroughly representative. Although the average relief load of the 141 cities in the aggregate was but slightly higher last month, 60 individual communities report an increase in cases needing aid. Seasonal demands for clothing and fuel were the requirements which in most cases called for increased expenditures, while higher retail prices also account for growing obligations.

In various cities decreases in industrial employment have added to calls for relief, while in other sections the termination of temporary agricultural employment has had its effect. In New York, while the number of relief cases declined in October to 172,065, compared with 185,837 in September, expenditures last month in the metropolis expanded over $1,000,000, reaching $7,370,387. Chicago's relief roll decreased 2 per cent, to 137,000, but expenditures from all public funds increased 7 per cent, bringing the total to $4,840,000.

Washington families requiring assistance increased 2 per cent last month, to a total of 14,146. The distribution of funds among them, however, was larger by 20 per cent, the total being $314,882. Richmond is among the cities showing a reduced demand for help, with a decline last month of 25 per cent. Great variations are recorded in various cities. Louisville, Ky., reported a 75 per cent increase in relief demands and Fresno, Calif, a 99 per cent decline, with only 22 families receiving assistance.

If Mussolini hadn't made a speech about his intention to abolish the Chamber of Deputies the change might not have been noticed.

The inventor of seadromes to ride the waves of the Atlantic may be a cousin to the man who devised the so-called commodity dollar.

Why the Sky Is Blue.

From the Providence Journal.

The child wonders at the blue of the sky, the painter strives to copy it, the poet, in Browning's words, "puts blue into his line," and now a famous scientist explains it. What the child admires and the painter and the poet, each in his own way, struggles to depict, the scientist calmly informs us is largely due to the same thing that we have to brush off our shoes and our clothes. mere common dust—which is dirt in a dry state! According to the readers' temperament, he will call this lifting earth up to heaven or dragging heaven down to earth.

The scientist is Sir William Bragg. He has just published a book on "The Universe of Light," and in it he has a chapter on "The Colors of the Sky." In this he discusses these various colors—for they are by no means wholly blue—and tells just what conditions cause them, from the basic blue, which itself has a wide range of tint, to the splendid red and gold and green of sunrise and sunset and the soft haloes that we sometimes see surrounding the sun and particularly the moon.

What is the coloring matter that produces these charming or amazing effects? We might guess that there could not be any in the brief, though striking effects that we have just mentioned, for where would the pigments disappear and how would they come back? But we might well suppose that the blue of the sky comes from a real coloring matter in the atmosphere. This is not so. If the sky were perfectly clear, the sky would be black, and we should see the stars at daytime, just as we should if we could visit the moon, which has no air at all.

It is the motes and specks and molecules floating in the air that are our sky-colorists. They affect the waves of light, separating them as the prism does. The blue is produced by the short waves, and the other colors by the waves of their corresponding lengths. At sunrise and sunset the light waves, coming at a low angle, pass through more air, and the air is more dusty, hence the short blue rays are more effectively screened out. In the same way the blue is made darker overhead and lighter as it becomes "horizon blue."

This explanation given by the great physicist is addressed to one side of our minds, our understanding. But the sunset and the sunrise and the sapphire splendor of the sky address another side of our minds—our imagination. This is just as true and important a side of ourselves as the scientific side. We have a right to know what causes the colors that delight us when we turn our eyes aloft, but we have also a right to the delight that we feel and to the memories and fancies that our feelings arouse within us. In short, we have a right to the sunrise and the sunset and the blue sky, not only of the scientist, but also of the painter and the poet, and equally of the little child.

The Missionary.

The Once Over.

By H. I. Phillips.

THAT CHAT BETWEEN THE PRESIDENT AND ALFRED E. SMITH.

Frank—Well, well, if it isn't my old convention companion!

Al—Hello, you old potato. How are things?

Frank—I wish I knew.

Al—You seem pretty cheerful.

Frank—Somebody's got to seem cheerful in this country today. Al, what's your impression of conditions in general? How are things in New York?

Al—We had a voters' strike in New York.

Frank—Is that so?

Al—Yes, they struck against Tammany Hall. O'Brien lost his Blue Eagle and, believe it or not, Maj. LaGuardia got into office with the help of Ogden Mills.

Frank—That goes to show how crazy these times are. Do you think LaGuardia will make a good mayor?

Al—I understand all the big companies are bidding for the picture rights.

• • • •

Frank—What about Curry and McCooey?

Al—They're with the Admiral Byrd expedition, but they don't know it yet. Say, Frank, what's this financial policy of yours? I don't understand it.

Frank—You've got nothing on me.

Al—But I'd like to know whether there's to be more paper money or not?

• • • •

Frank—So would I.

Al—Who's this Prof. Warren who is advising you on the financial problem? Is it true he's an expert on cows?

Frank—Yes; he's quite a dairyman.

Al—What does a man who raises cows know about money?

Frank—That's what I'm trying to find out.

• • • •

Al—What's the situation among the farmers?

Frank—Are you interested in farm troubles?

Al—Well, there's been such an unfortunate situation in the Tammany homestead that they've plowed under every third Democrat.

Frank—Do you think that's enough.

Al—I refuse to answer.

• • • •

Frank—You're looking fine. How do you feel?

Al—I feel a little strange, but it may be the atmosphere. How are you getting on?

Frank—I'm standing it fairly well, but if I had realized what this White House job was you could have had it.

Al—I guess I got a break, at that.

• • • •

Frank—You bet you did. You don't have to sit up night and day and worry about financial matters.

Al—Oh, I dunno. I've still got the Empire State Building.

A NATURAL, SAYS ELMER.

Elmer Twitchell can't understand why there is so much confusion as to the contestants in the famous Rose Bowl battle. He suggests Gen. Johnson and Hank Ford.

Jasper McLevy ("Jasper the Great"), a roofer, has been elected Mayor of Bridgeport, Conn. Prosperity is just around the cornice.

Mr. McLevy is a Scotch roofer. A Scotch roofer, we understand, is a roofer who finds the leak and advises the tenant to stick his thumb in it.

Eddie Cantor is to confer with the President at Warm Springs, and it is understood that Mr. Roosevelt, knowing what will be expected of him, has hired two extra gag writers.

Have you heard that one of the Mdivani princes, after a careful consideration of the general prospects in America and with due respect for the future, has announced his engagement to the R. F. C.?

(Copyright, 1933.)

William Lyon Phelps

Daily Talk About Books and Authors.

The Bumblebee.

I have never heard anyone call this muscle-bound insect humblebee, but the spelling in older works of literature is more commonly the latter. Although the two words refer to precisely the same subject, they are really separate words and are derived from two different forms; humblebee is from the word hum and bumblebee is from the word boom. Now, bumblebee is a much better word than humblebee, and boom is nearer to the sound than hum.

I think the time will come when the word humblebee will be as rare in America as whortleberry.

Emerson's poem, called "The Humblebee," is one of the greatest poems in American literature. His choice of adjectives is striking. If one were asked for a word that should describe an insect, the very last word thought of would be "burly;" yet that is the first word in Emerson's poem, and no better word could be found to describe this clumsy, blundering bug.

Apart from the beautiful descriptions of nature throughout the poem, what particularly pleases me is its moral; for Emerson was as unconventional in his moralizings as he was in his style. Instead of a variation on the theme "How doth the little busy bee improve each shining hour," Emerson points out that the wonderful thing about the bumblebee is that he never does any work at all. He never bothers himself about anything strenuous or anything disagreeable, but occupies himself only with what pleases him. Then, when winter comes, he makes the cold winter ridiculous by calmly going to sleep.

Want and woe, which torture us,
Thy sleep makes ridiculous.

(Copyright, 1933.)

Another Letter From a Bald-Headed Dad to His Red-Headed Daughter.

By Robert Quillen.

My dear Louise—The answer is no. There may be occasions when it is wise to accept favors, but they are rare as hen's teeth.

If you accept a favor without hope or intention of repaying it, you are doing one of two things you shouldn't do.

You are accepting charity or you are gold-digging.

Accepting charity is sensible if you need it but shameful if you don't.

Gold-digging is always shameful. It is a greedy and unjust business of imposing on the good will of those who are too weak or too courteous to protest.

If you aren't accepting charity or brazenly gold-digging, any favor you accept burdens you with a debt.

A debt is something that must be paid, and the terms of payment usually depend on the creditor.

Some people who do you favors are hard creditors. They never permit you to get out of debt. Because they did a little thing for you long ago, they expect you to do big and little things for them times without number.

If you hesitate, they will say: "You were glad enough to accept my help; but now that the shoe is on the other foot, you aren't willing to repay me." If you protest that you accepted but one favor and have paid for it often, they will answer that their willingness to help you once was proof of an equal willingness to give help as often as you needed it.

You know you are being imposed on, but you are ashamed to seem ungenerous.

Another type of creditor demands payment in gratitude. Having accepted some benefit or service from him, you are expected to treat him as a superior. His patronizing attitude seems to say: "Where would you be except for me?" He reminds you often that he "made" you—though the making may have consisted in giving you a job at half of your worth.

He and his kind expect you to be humble. And some day, when you refuse to support some cause of theirs that violates your conscience, they will say: "There's gratitude for you! After all I did for you, this is the reward I get."

There are exceptions, of course—big-hearted, well-bred people who can do a kindness and forget it.

But as a rule you sell your liberty and self-respect when you accept a favor, and you can't feel free again until the debt is paid.

Beware of things that are free, my dear. The price tag is hidden—and hidden things are traps.

Love,
DAD.

(Copyright, 1933, Publishers' Syndicate.)

Just Folks.

By Edgar A. Guest.

The Humble Roads.

So many things the eye can meet
Upon the little casual street.
The humble houses look as though
The best and worst of life they know
But seem contented night and day
That round about them children play.

A fluttering crepe upon the door
Betokens one who'll smile no more
And plainly tells the passerby
The old, old truth that all must die.
And ever when such signs I see
I think of those long lost to me.

The window boxes bare today
Were once with red geraniums gay,
A touch of beauty to express
The tenant's dream of loveliness
And many a gleaming beacon light
Welcomes the husband home at night.

Upon the little streets I see
All that has happened unto me,
A woman with a troubled face
Welcomes a doctor, with his case,
While just next door, with rake and spade
A tulip bed is being made.

All joys and cares of good and ill
These little side street houses fill.
Mansion and palace can't escape
That solemn bit of fluttering crepe.
Great house or humble, life appears
The self-same blend of smiles and tears.

(Copyright, 1933.)

Along the Potomac

With

Carlisle Bargeron

I HAD just about been of a mind to ask where Dan Roper was when South Carolina went dry. There is supposed to be teamwork in this Administration and it had called for repeal. Surely it was expected of Dan that he should deliver his native State the way the Administration wanted it to go, not that he hasn't been a lifelong dry, but one is supposed to bury his little prejudices in the great, harmonious effort that prevails.

BARGERON.

But while I had been of a mind to ask his whereabouts, I shan't ask now.

It is perfectly apparent that Dan has been engaged in bigger and better things—an undertaking, indeed, that would do credit to Jules Verne.

• • • •

HE is seeking, where others failed, just one cool million and a half dollars from the PWA to build a seadrome in the Atlantic Ocean. This brings Dan to the head of the picture—brings him out in front. It is as if he is getting his turn on the stage, Messrs. Crack-Down Johnson, Wallace, Ickes and Jones having, one by one, had their play.

You get the impression that Mr. Roosevelt is the impressario of a great play and presents his actors in a glittering succession that is wearing to the eye. Here now, Ladees and Gentle-men, is Mr. Dan Roper, who runs to dreams and poetry. You would never have associated these qualities with him, either. Those who have encountered him over the years in the great game that is Washington were of the conviction he was a most practical man. But now you see another side of him.

• • • •

ONE seadrome stuck out in the Atlantic is not Dan's aim, of course. It is to be but a stepping stone. He wants first to find out if the thing will float. If it does, then he intends to have a series of them anchored at intervals all across the pond, so that aviators can do a run-skip-hop right over the sea with mail, freight and eventually, if not now, passengers.

There would seem to be no need of stopping with this, though. The undertaking offers limitless possibilities. After we have erected these aerodromes at intervals of, say, 200 miles, why not keep on building them and placing them in between until in time we would have a solid stretch of them, a bridge over which Norman Davis, our roving ambassador, could go and come at will?

• • • •

OF necessity we would have to maintain a control over the bridge as a matter of defense. There should be a break in the middle, or somewhere thereabouts, on the order of a drawbridge. Then in the event of a hostile force attempting to use Dan's ingenuity to reach our shores we could let them march right out and then lift the draw, you know—something like the trick played on the Egyptians in the Red Sea.

I have not intended to give the impression that Dan's plan is too visionary to be tried out. Rather, it may turn out to be one of the most momentous things to come from the New Deal.

Mr. Roosevelt takes the view that there is no room for further extensive development of our own country, that we now have plants that can produce more than we can consume in goodness knows how long.

• • • •

MANIFESTLY, then, we must look elsewhere for what is called long-term investments. Dan submits a plan for developing the Atlantic Ocean. It is something, too, that that portion of our citizenry which invested in the Florida land boom a few years ago should be quite experienced in. Many of the lots they bought turned out to be in the ocean or in other bodies of water, quite deep.

GOLF IN RUSSIA.

Moscow is going to have a golf course, says the Worcester Telegram. This ought to spell democracy to Russia. For it is impossible among a golf-conscious people for one class to rule another by virtue of political or economic power. Ultimately golf will wipe out class distinctions, and the Rusian porletariat will become no better than anybody else.

Consider an influential member of Stalin & Co.—say Stalin himself. He goes golfing with some other good proletarians. He sees a caddy driving off a tee. The caddy drives straight down the fairway, maybe 250 yards, then plucks a midiron from his bag and drops the ball on the green, 190 yards farther on. With one putt, the caddy sinks the ball. Stalin asks about that caddy, and finds he's of the very lowest class in the whole Russian system—in fact, the son of a former grand duke.

WOMEN ON THE JOB.

"For relieving farming communities, women's education is far more important than advancing the price of rice," says Chuzo Mitsuchi, railway minister, as reported by the Japan Times. "Farmers in the suburb of Takamatsu (Shikoku) know perfectly well that if they take their products to the city, they can get very much higher prices than when they take them to local markets. But their wives do not permit them to go to the city for fear of temptations. If a farmer insists upon taking his products to the city, his wife will ask for a divorce. Shikoku farming districts have now very few women, and men have to do just as women dictate. Education of women is most urgent for the development of farming communities."

Jefferson Policies Abandoned Under Rule of New Dealers

Switching of Idols Seen as Democrats Forsake Principle of Individual Liberty and G. O. P. Leans From Hamilton Doctrine.

By Nicholas Roosevelt,
Former Minister to Hungary, outstanding economics writer and cousin of former President Theodore Roosevelt.

[This is the seventh of 10 articles written by Mr. Roosevelt, after a month's tour through the Middle Western agricultural States.]

If Thomas Jefferson and Alexander Hamilton could come back to life today, and if, in the process, they acquired a sense of humor, they would doubtless have many a chuckle about the way the Democratic and Republican parties have changed idols.

The political heirs of Thomas Jefferson, who for the last 75 years have held up the beacon of Jeffersonian democracy to guide the footsteps of the members of the Democratic party, have forsaken Jefferson for Hamilton.

Where the old Democrats resisted the increasing powers of the Federal Government and fought for State's rights the New Dealers now demand that the Federal Government regulate and regiment the details of every man's life.

Where the old timers demanded free trade, or at least a tariff for revenue only, the new democracy is threatening to outdo the most highly protectionist Republicans.

Speeches Recalled.

In contrast to this—and only partly because of the natural desire of the "outs" to oppose the "ins"—rock-ribbed Republican stalwarts, alarmed at the ultra-Hamiltonian tendencies of the New Dealers, are recalling past Jefferson Day speeches of the party now in power and wondering if the real solution of our present problems does not lie in a return to Jeffersonian principles.

They see a new bureaucracy growing up, exercising Federal functions of direction and control more elaborate and far-reaching than the most ardent advocate of a strongly centralized government ever dared propose.

They see the New Dealers advocating the restriction of the hours of work below the 8-hour day; seeking to have the country maintain standards of living based on mortgaging the future; preaching spending instead of economy, and increasing Government expenditures and piling up debt instead of reducing the already excessive cost of Government.

No wonder the Republicans are thinking wistfully of Thomas Jefferson. That gentleman advocated as little government interference with private initiative as possible. He bespoke equality of opportunity for each individual, together with a fervent faith in the right of the individual to enjoy the fruits of his own toil or skill. In addition he preached the old American virtues of work, thrift and simple living.

Contrast Striking.

The contrast between the old Democratic ideals and the New Deal is striking. It may well be that changes in our civilization have created new problems. But with the characteristic American tendency to do everything by extremes the New Dealers, many of them, act as if the old American system had been weighed in the balance and found wanting, and so insist on throwing it out of the window. Some even boast that we are, in fact, going through a revolution which is inconspicuous because it is bloodless. If this is so it is all the more reason that we pause to consider whither we are bound.

The question is a simple one—do we want the Federal Government to regiment our activities, or do we want to give new form and new strength to the old American system based on the fullest amount of freedom of action for the individual? In a modernized—and rather extreme—shape this is the old question that divided Alexander Hamilton from Thomas Jefferson, and that has underlain so much of our political history.

As F. S. Oliver put it in his brilliant study of American Federalism. Hamilton was interested in the hive, and Jefferson in the bee. Hamilton wanted to see a well-organized state that would direct the growth of the Nation.

Freedom of Individual.

Jefferson didn't care much about governments—he repeatedly indicated his belief that the less government the better—but he was deeply interested in the individual's freedom and in his right to live his own life in his own way.

Today, as I have said, the positions are reversed, and the Democrats are thinking of the hive while the Republicans are beginning to wonder about the fate of the bee—perhaps hoping that the bee will sting the Democrats next year, instead of the Republicans.

Apart from the major questions as to the theory of government and political science involved in the present trend toward State socialism, it is pertinent to consider whether or not the New Deal can be enforced. We have already seen the long fingers of the NRA reach down into every man's individual life—and we have seen how difficult it is to carry out its provisions in the face of its increasing unpopularity—especially west of the Mississippi.

We have seen the efforts to regiment agricultural production and know the difficulties in effecting crop restrictions in the face of natural human "cussedness" and greed. We suspect that many individuals still hold forbidden gold in their safe deposit boxes—and yet most of us, even if we have already turned in any gold we may have had, recoil at the thought of empowering the Federal Government to search our private hiding places.

Example of Prohibition.

It goes against the grain of the average American as much as did the Government's repudiation of the gold clause. Furthermore, we still have the example of prohibition fresh with us. Unless we are prepared to create a large army of Federal police, or make one out of every three persons a Government agent, it is hard to see how in this vast country any effective form of State socialism can be put into operation.

Incidentally, the cost of these plans has yet to be reckoned, both in terms of emergency expenses and of permanent increases in the total number of Government employes. The ideal of the hive naturally appeals to theorists. But are we yet sure that we are prepared to make the many sacrifices of individual initiative and freedom of action that are implied in the hive theory?

Editor's note—In his next article Mr. Roosevelt will deal with "Inflation—the Farmer's Delusion."

10% Advance In Commodity Prices Noted

October Wholesale Figures Equal Those Reported in September, 1931.

An advance of 10 per cent in wholesale commodity prices last month as compared with October, 1932, was reported yesterday by the Labor Department.

Isador Lubin, statistician, announced the index number for October was 71.2, against 70.8 in September and 59.8 in February, the low point of the year. The figure for last month equalled that for September, 1931. Lubin added prices for October averaged higher than in the corresponding month of the previous year for the fifth consecutime time in three years.

An advance of more than 4 per cent by the fuel and lighting materials group was the largest increase for a single classification. The house furnishing goods group registered an advance of 2½ per cent, the second largest. Building materials and metals also increased.

Wholesale farm prices dropped 2 per cent as compared with September. Manufactured food products also showed a downward trend.

Holger Struckmann, Cement Magnate, Dies

New York, Nov. 17 (AP).—The death in Copenhagen, Denmark, today of Holger Struckmann, 55, president of the International Cement Corporation, was announced here.

He had just completed a trip to South America and was returning by way of Europe, his passage for the United States having been booked for today.

Railroad Store Door, Pick-Up Rates Assailed

Violation of NRA Charged by Trucking Group; Hearing Set.

Charging approved rates for store door delivery and pickup of freight, scheduled to be put into operation on December 1 by the Pennsylvania, Erie and Grand Trunk Railroads is in direct violation of the interstate commerce act and subversive of the spirit and intent of the National recovery act, the American Trucking Association yesterday filed a petition with the Interstate Commerce Commission urging suspension of tariffs.

The trucking organization claims to represent 108 regional, State and local motor truck associations. Seventeen railroads also have filed a petition asking suspension of the tariffs. Hearings on the petitions will be held Tuesday.

It is charged the tariffs allow special rates, rebates, drawbacks and other devices said to be discriminatory and giving one shipper an advantage over others. Elimination of thousands of local truckmen in the industrial terminal areas would result from putting into effect the tariffs which permit the railroads to deliver and receive by motor truck less than carload freight of shippers without charge beyond the existing rail rates on shipments up to 260 miles, the trucking association states.

Dr. George S. Houghton, Optometry Leader, Dies

Belmont, Mass., Nov. 17 (AP).—Dr. George S. Houghton, 67, director of the Distinguished Service Foundation of Optometry, died today. In 1929 he was president of the American Optometric Association.

Clinic to Treat Bone Defects in Arlington

The annual orthopedic clinic for Arlington County will be held tomorrow at the Clarendon Health Center, Dr. P. M. Chichester, county health officer, announced last night. The clinic will be under the direction of Dr. D. M. Faulkner, of Richmond, and will be held from 9 a. m. to 4 p. m.

Any person, child or adult suffering from bone defects will be treated.

Plans for U. S. Trip Denied by Gandhi

Stays Home to Push Fight for "Untouchables."

Akola, India, Nov. 17 (AP).—Questioned about reports that he is going to America in the spring, Mahatma Ghandi told the Associated Press he had received no invitation to go to the United States.

He added that only recently he declared his utter inability to go to America or elsewhere, stating he would not depart from his vow to devote his energy to the clause of the "untouchables" of India until the end of July.

Bridge Bids Opened.

Fourteen bids, ranging from $77,903, submitted by Arthur McMullin, Co., Inc., of New York, to $121,931.60 were submitted yesterday for construction of the New Hampshire bridge. Award will be made next week.

Legion Returns $50,000 Given for Convention

Chicago, Nov. 17 (AP).—The treasury of the State of Illinois gained $50,000 today when Phil W. Collins, executive vice president of the American Legion National convention committee for 1933, handed State Auditor Edward J. Barrett a check for that amount.

The money had been voted as a legislative appropriation for the Chicago convention, but was not spent.

WOODWARD & LOTHROP
10TH 11TH F AND G STREETS PHONE DISTRICT 5300

GLAMOROUS APPROACH

—to this glamorous season is made in evening slippers of brilliant sophistication—of delightful frivolity. Both indicative of the elegance, the brilliance, of this season—both inevitably in the Woodward & Lothrop collection.

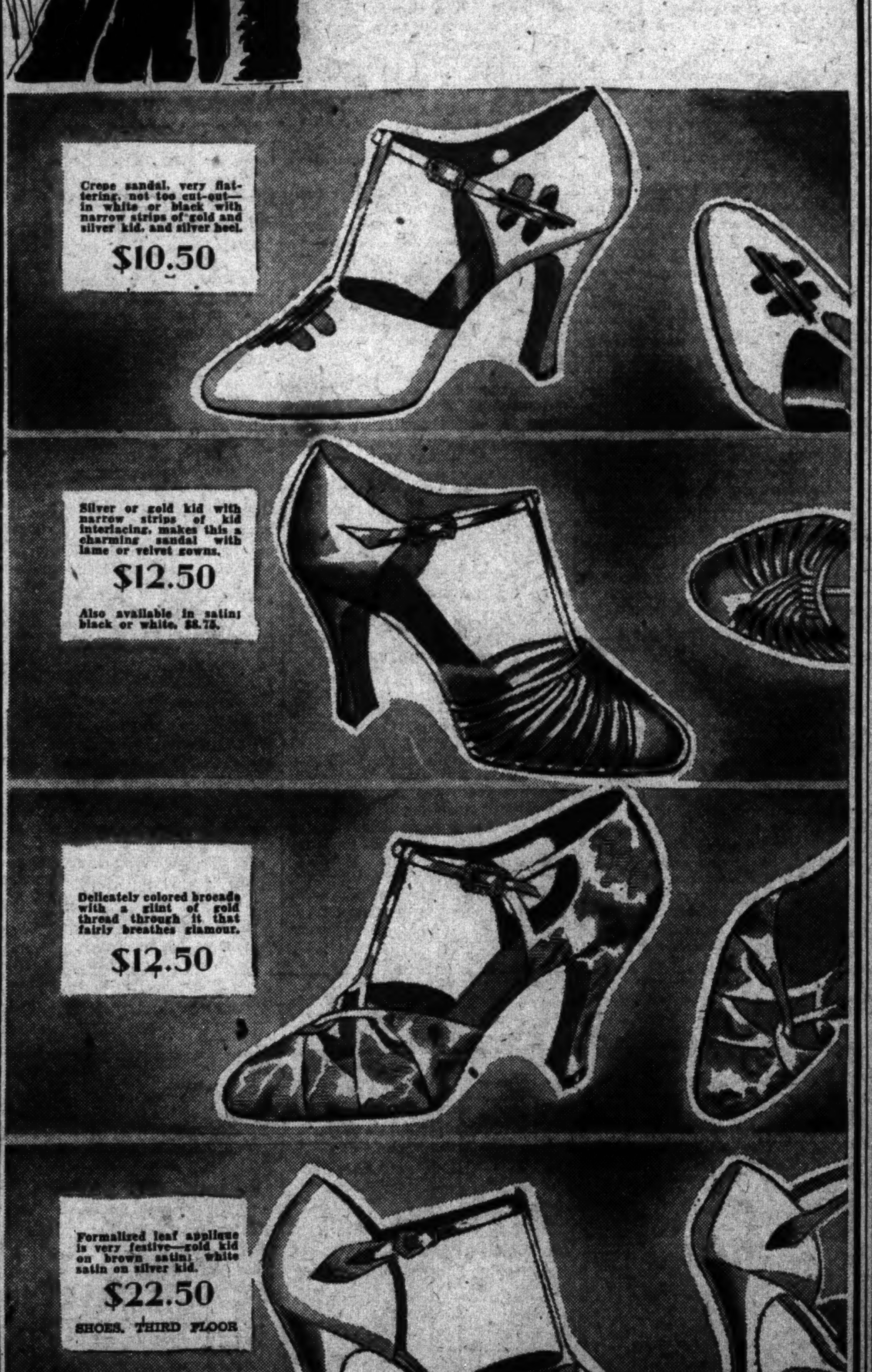

1
Day to Go
BECKERS
Pre-Christmas
SALE

WOODWARD & LOTHROP
10TH 11TH F AND G STREETS PHONE DISTRICT 5300

IF...

you want a warm coat
you want a coat that wears
you want a finely tailored coat
you want a fine appearing coat

Then You Want a

Mt. Rock Fleece Overcoat

$40

The specially blended wool construction of Mt. Rock Fleece fabric affords you warmth and protection in all kinds of weather—without being burdensome.

Their expert designing and fine tailoring contribute exceptional style, fine lines, and enduring good looks. They fit smoothly, drape correctly, and feel easy and comfortable. You may choose Mt. Rock Fleece Coats from many interesting colors and patterns. Single and double breasted styles, with set-in or raglan sleeves; all lined with Skinner's satin.

Exclusively Here in Washington

THE MEN'S STORE, SECOND FLOOR

MT. ROCK FLEECE
Overcoats
$40

Bonds of Home Loan Company Appear Today

New Booklet Shows How Borrowers May Save in Paper at Discount.

Bonds of the Home Owners Loan Corporation will make their debut today in denominations from $25 to $5,000.

Holders of interim certificates, which were issued as a substitute for the bonds, may now exchange this paper for the actual securities at the Treasury Department. The certificates must first be indorsed by the owners in the presence of a bank or trust company official or a member of the New York Stock Exchange. The bonds can be registered only in denominations of $1,000 and $5,000. Distressed home owners who have received loans from the corporation may use bonds to pay their obligations. This explains the issuance of the low denomination of $25. The bonds may be bought by the home owners when they are at a discount, but will be accepted at par value by the corporation. Thus the home owner may pay back less than he borrows and at the same time boost the market value of the bonds.

A booklet explaining the bonds and the Home Owners Loan Corporation was issued yesterday. Answering the criticism that the principal of the bonds is not guaranteed, the corporation points out that "repayment of principal is backed by the assets of the corporation which will consist primarily of first liens upon thousands of American homes."

Decision Ready In Coal Case

Court Will Rule Monday on Student's Military Training Stand.

The United States Supreme Court will hand down its decision Monday in the case of Ennis Coale, University of Maryland student who objected to military training.

Coale, with Wayne Leese, 3430 Mount Pleasant street, was suspended last fall for refusing to study military science. Coale contended it was against his "sincere, conscientious convictions," and that war was against his "religious teachings."

Judge Joseph N. Ullman, of the Baltimore Superior Court, last January 26 signed a writ of mandamus restraining the university from forcing Coale into military training.

The Maryland Court of Appeals, however, ruled in favor of the university. No encouragement, it was held, should be given to interference with the Government in its lawful effort to keep the country prepared for war.

Woman, Man Hurt In Crash at Bridge

Car Hits Post, Avoiding Plunge Down Bank.

Frederick, Md., Nov. 17 (Spl.).—Mrs. Nora Orndorff, 60, Winchester, Va., was seriously injured and A. S. Orndorff, Grimes, Va., a cousin, escaped with slight bruises last night when their automobile struck a post at Steiners Hill Bridge, 2 miles west of Jefferson.

Mrs. Orndorff was taken to the City Hospital with a probable skull fracture. They were en route to Winchester.

Orndorff, the driver, told State Officer J. R. Miller that, unaware of the sharp curve at the foot of the hill, he ran off the road. The post kept his car from going over an embankment. Mrs. Orndorff, on the rear seat, was thrown forward. A number of accidents have occurred at that place.

$5,000 Fire Believed Started by Tramps

Part of Brick Plant Razed at Frederick.

Frederick, Md., Nov. 17 (Spl.).—Fire of supposed incendiary origin destroyed the large clay building and boiler room of the Maryland Brick & Supply Co., on East Fifth street last night.

Roy C. Schildknecht, manager, estimated the loss at between $5,000 and $6,000, partly covered by insurance.

The flames were not discovered until they had gotten a good start. A general alarm was turned in and an adjoining warehouse and other buildings were saved. Two hours after firemen left they were called back when the fire broke out anew. It is believed the fire was started by tramps.

Attempt to Scare Touhy Foe Charged

Keenan Sifts Intimidation Effort at Trial.

St. Paul, Nov. 17 (AP).—Attempted intimidation of a Government witness during the trial of four Chicago gangsters on kidnaping charges was charged today by Assistant Attorney General Joseph Keenan. He said the matter was under investigation.

Keenan, assisting the prosecution in the Hamm case, refused to disclose the identity of the witness.

The defense read depositions to show that Gustav Schafer, one of the defendants, was in California when the millionaire St. Paul brewer was kidnaped for $100,000 ransom June 15.

W. J. Schofield Buried.

Danville, Va., Nov. 17 (Spl.).—Funeral services were held this afternoon for Walter J. Schofield, 73, who died unexpectedly Wednesday at his home at Keeling.

The Federal Diary

By Morgan Baker (Trade-mark Applied For)

BAKER.

FOR Government employes who may be puzzled by questionnaires being circulated to determine cost of living the National Federation of Federal Employes has arranged a meeting of explanation.

The survey on living expenses is being conducted by Labor Department statisticians and will be used as a basis for action on pay restoration. N. F. F. E. headquarters have been deluged with queries on the compilation.

At the session, which will be held next Friday night in suite 604, 710 Fourteenth street northwest, the project will be analyzed by Myron E. Andrews, chairman of the committee on wages and cost of living. Ulrey J. Biller, forum chairman, and Miss Matilda Lindsey, National organizer, also will speak. Miss Lindsey is assisting the Labor Department in the survey, having had much experience in sociological statistical work.

In the event the index shows living costs have increased in Washington since 1928, President Roosevelt could repeal a part or all of the 15 per cent Federal pay cut.

* * * *

Customer Litvinoff is recognized. Uncle Sam understands "wrap it up" in any language.

* * * *

Indian Office Moving.

Growing pains of recovery were evident at Interior Building yesterday. The Office of Indian Affairs began moving to Tempo Building F, at Seventh and B streets, to make room for Public Works Administration expansion. The moving began at 5 p. m. and is expected to be complete by 9 a. m. Monday. More than 200 employes are affected.

The Office of Indian Affairs has occupied about 20 per cent of space at Interior Building. The transfer is under direction of Benjamin S. Garber, chief clerk.

Each unit of the Indian office will retain its telephone numbers and other identity in the new location.

* * * *

MISS JESSIE WILSON recently was honored by her associates at Bureau of Public Roads at a shower. Miss Wilson has just moved into a new apartment. Her guests included Miss Sue Campbell, Mrs. Nellie Files, Mrs. Gertrude West, Mrs. Isabel Belt, Mrs. Zaida Wallace, Miss Elsie Needham, Miss Preston Womack (*), Miss Janet Stevens, Miss Elizabeth Clarke and Miss Mina Belle Densmore.

* * * *

It has been learned from unimpeachable sources that the good scores made by Orin E. Rowe in his golf matches with Van Roberds, both of War, are due to the fact that Orin E. always keeps the score. Don't you throw that!

* * * *

Centering on a membership drive, A. F. G. E. Lodge No. 16, War, has set a goal of 500 by Christmas, L. H. Odell, president, announces. The lodge now has an enrollment of 250.

* * * *

Diary Guest Tickets.

IF your name in this column is followed by a (*), call in person on the Federal Diary Editor between 4:30 and 6 p. m. You will receive tickets to Loew's Fox (stage, "The Student Prince," with cast of 62; screen, Jean Harlow, in "Blonde Bombshell"); or to Loew's Palace (Marie Dressler and Lionel Barrymore, in "Christopher Bean"); or to Loew's Columbia (Mae West, in "I'm No Angel"). Persons whose names appear Sunday, call for tickets Monday.

* * * *

Mrs. Elizabeth Buckler, Records, Internal Revenue, will be hostess this evening to members of N. F. F. E., Local Union, No. 262, in her home, 4429 Harrison street northwest. Treasury branch of N. F. F. E. plans several similar parties during the winter.

* * * *

Entre Nous.

Miss Ruth Hoffman, Forest Service, leaves today on a two weeks' motor trip through Florida.

Miss Ruth Goldberg (*), formerly of reorganization banks division, Treasury, has been transferred to Forest Service.

J. L. Carr, solicitor's office, Agriculture, is planning a trip to Miami, Fla., this month.

Nelson Thomas, Bureau of Law, I. C. C., has returned from an official business trip to Richmond.

John E. Kidwell, statistics, I. C. C., is back at his desk after a long illness that followed a severe scalding.

Frank M. Cook, statistics, I. C. C., recently visited his home in Pennsylvania.

Mrs. O. J. Rogers, War, entertained Mr. and Mrs. J. Clayton Wrenn, of Weyers Cave, Va., this week.

Miss Isabelle Malone, National Guard Bureau, War, has resigned.

Leroy Welsh, disbursing office, Treasury, has closed his country home at Randle Cliffs.

* * * *

Today's Epitaph.

Here lies a guide from Maine;
Many hunters were loose—
His yells were all in vain—
They shot him for a moose.

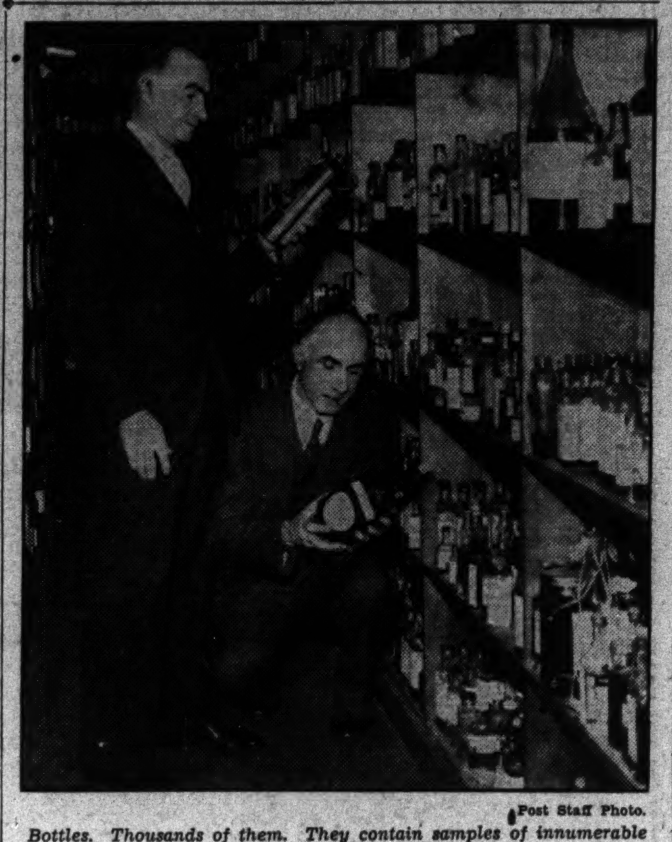

Post Staff Photo.

Bottles. Thousands of them. They contain samples of innumerable liquids American manufactured or imported that are more or less alcoholic, ranging from rare perfumes, hair tonics to corn whisky. George E. Beyer, standing, chemist in charge, and Peter Valaer, chemist in charge of nonbeverage alcohol products, Chemical Laboratory, B. I. A., Treasury, are inspecting two additions.

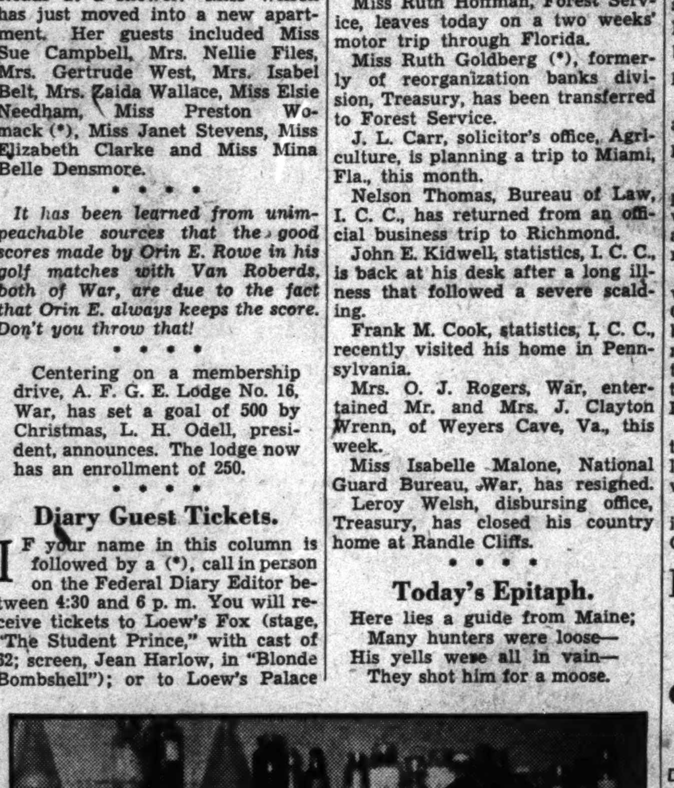

Underwood & Underwood.

Bichloride of mercury poisoning has been conquered by a treatment discovered by Dr. S. M. Rosenthal, Public Health Service. The Federal scientist is shown with his apparatus observing the action of the poison on various organs of the human body.

Cuba Mobilizes Against Revolt

Army Piles Sandbags With Machine Guns Around President's Palace.

Havana, Nov. 17 (AP).—The Cuban army took extraordinary precautions tonight to guard against a reportedly imminent outbreak.

"I heard rumors and we prepared much better than we did last time," said the army chief, Col. Fulgencio Batista. "The best way to avoid bloodshed is to be strongly prepared."

The preparations were started almost simultaneously with the departure of Ambassador Welles.

The guard about the presidential palace was strengthened, sandbags were piled high and machine guns and antiaircraft guns were in place nearby.

All barracks throughout the city were fortified. Soldiers from Camp Columbia, where last week a rebellion broke out that resulted in more than 150 deaths, were quartered, ready for any emergency, in the houses of followers of former President Gerardo Machado.

Reports from the interior continued to be disquieting. A train load of troops was dispatched eastward from Havana.

Rebellious movements continued in Matanzas, Santa Clara and Oriente provinces.

Prince Rail Plan Faces Opposition

Clarksburg Business Men Seek Congress Aid.

Clarksburg, W. Va., Nov. 17 (Spl.). Denouncing the proposed Prince rail consolidation plan as destructive of business and industry on a large scale throughout northern West Virginia and elsewhere along the Baltimore & Ohio Railroad, John J. Cornwell, general counsel of the road, urged central West Virginia business men in mass meeting here today to protest it.

The assemblage unanimously adopted a resolution opposing the plan for presentation to Rail Coordinator Eastman and the Interstate Commerce Commission.

The resolution also authorized the commerce chamber to appoint a committee to carry the fight into Congress.

Women's Rural Clubs To Attend 4-H Rally

Frederick, Md., Nov. 17 (Spl.).—Directors of the Federation of Women's Rural Clubs, at a meeting in the Y. M. C. A. building, submitted reports of activities for the past year and discussed projects.

Announcement was made that the annual meeting would be held March 22. An invitation was extended to attend the annual rally of the 4-H Girls Clubs tomorrow. The federation is composed of 26 clubs with a membership of 640.

Speed Ordered In Paying Off Working Army

President Asks 1,000,000 Checks Be Distributed on Nov. 25.

President Roosevelt yesterday ordered the Treasury Department, Civil Works Administration, Postoffice Department, General Accounting Office, Government Printing Office and the Veterans' Administration to be prepared to issue 1,000,000 checks November 25 to men who are being given jobs under the plan to reemploy 4,000,000.

Distribution of the checks will be supervised by the Veterans' Administration, which already has adequate machinery. The Postoffice Department will give special attention to the mailing of checks, and the Printing Office will be charged with the printing.

The President indicated that each department will be held responsible for its share in paying off the men.

Meanwhile, Federal relief officials declared themselves ready to put men to work. Throughout the country local representatives of the CWA have received instructions to hire men on small projects.

By the first of next week, it is anticipated hundreds of thousands will be at work. In some cases pay will range as high as $1.20 for skilled labor. Their pay will be based on scales of the Public Works Administration, and they will work 30 hours a week.

Checks will be sent by the Veterans' Bureau direct to State disbursing officers of the bureau.

The Civil Works Administration has dispatched field agents to various points throughout the country to act in an advisory capacity in selecting projects and working out details of the program.

Harry L. Hopkins, civil works administrator, said it is planned to take 2,000,000 men who are able to work off relief rolls at once. The second 2,000,000 will be given work as rapidly as jobs can be found.

Hansbrough, Former Senator, Buried Today

Masonic funeral services for former Senator Henry C. Hansbrough, who died Thursday, will be held today at 3 p. m. at Lee's mortuary.

Senator Hansbrough was a life member of the North Dakota Consistory, No. 1, of the Scottish Rite of Southern Jurisdiction, with headquarters at Fargo. He also was a member of Egypt Temple, of Tampa, Fla., and of St. Petersburg Lodge, No. 139.

New Stadium Scene of Drill

Roosevelt School Fetes Unemployed Men Who Did Work.

Roosevelt High School students turned out en masse yesterday to celebrate the completion of their stadium and honor the unemployed workmen who did the job.

Cadets, Boy Scouts and schoolboy patrolmen contributed drilling exercises to the ceremony in the stadium, after which girl students staged an athletic exhibition in the gymnasium.

Sandwiches and coffee were served the 150 workmen assigned to the task of completing the stadium after 31 civic and citizens' organizations joined in supporting the project.

A miniature brass cannon, owned by Allan Davis, principal, was fired as a signal for starting the outdoor exhibition.

Afterward speeches were made in the auditorium by Edward R. Williams, president of the Roosevelt Parent-Teacher Association, who led the drive for the stadium; Public Welfare Director George S. Wilson, who recruited the unemployed labor, and Henry I. Quinn, member of the Board of Education.

Capt. Howard F. Clark, Assistant Engineer Commissioner, was thanked by Engineer Commissioner Gotwals for directing the construction.

C. of C. Asks 1926 Copy of Magazine

Richmond, Nov. 17 (AP).—The Virginia State Chamber of Commerce today appealed for back numbers of volume 1 of its publication, "Virginia, First in the Heart of the Nation," published in 1926.

A complete file of 1926 issues is sought by the Library of Congress. The library also has requested the chamber to supply it with volume 2 and 3 of the membership bulletin of the State chamber entitled "All Virginia Program."

Organizations all over the United States have requested back numbers, exhausting the supply.

Insull Firm's Total Deficit $177,673,347

Equity of Common Stock Holders Will Be Wiped Out, Board Told.

Liabilities of the large Samuel Insull concern, the Middle West Utilities Co., will be sufficient to wipe out the equity of holders of $155,611,000 common stock, the Federal Trade Commission was told yesterday.

A revised balance sheet of the company, prepared as of December 31, 1932, eight months after receivership, was turned over to the commission by A. J. Hughes, special examiner. It disclosed a total deficit of $177,673,347 where earned surplus should have existed.

As the commission closed its hearings on the Midland United and Midland Utilities companies, Insull groups, it was told that a valiant effort is being made to reorganize the concerns. Ray Garrett, attorney for the two companies, said efforts to reorganize the concerns "on a strong structure basis, still recognizing the preferential rights of their creditors and securities holders," are being made.

The revised balance sheet of the Middle West Utilities Co., Robert E. Healy, chief counsel of the commission brought out, showed total investment assets at $264,418,510, which were reduced by setting out reserves to $156,320,701.

Demand for Recall Of Welles Denied

Continued from Page 1.

Mr. Welles' recall has been demanded by groups both in Cuba and the United States, although not until yesterday was it reported that the Grau San Martin government had made any official representations in the matter.

Although Havana newspapers prominently displayed stories quoting "unofficial palace sources" to the effect that President Grau San Martin had asked Mr. Welles' recall because he had "evidenced partiality," according to the Associated Press, confirmation of these reports was lacking.

It is not only possible but probable that steps for the recognition of the Grau San Martin government may be taken in the Roosevelt-Welles conference. This may result in the recall of Mr. Welles, not because of any demands in that direction, but because his assignment as Ambassador to Cuba was never intended to be more than temporary.

Mr. Welles was sent to Cuba to bring about a solution of the situation created by the unpopularity and alleged misrule of former President Machado. It was understood at the time that as soon as this task was completed he would return here as Assistant Secretary of State, trading places with Jefferson Caffery, who would go to Havana. Mr. Welles would have relinquished the Havana post many weeks ago had it not been for the counter-revolutionary movement against the De Cespedes government.

Although the Cuban problem will be the immediate task before the President on his arrival at Warm Springs, it will not be the only one to disturb his vacation. His monetary program will require daily attention and advice to his aids having the details at hand here.

Another piece of unfinished businesss before the President is a program for the control of the liquor traffic after repeal becomes effective on December 5. President Roosevelt will not return to the White House until December 3 or 4, and it is believed that the Administration's liquor program will be approved by him while he is still at Warm Springs.

The liquor program is in the hands of an interdepartmental committee which is seeking to perfect plans for establishment of a Federal corporation for wholesale distribution of liquors and wines in conjunction with a scheme to control the liquor business through A. A. A. codes. Mr. Roosevelt, it is understood, favors this plan, but he is not yet satisfied that it is altogether feasible.

Aside from informal talks he may make to the patients and his neighbors at Warm Springs, the President is scheduled to make only one speech on his Southern trip. This he will do today at Savannah, where he will participate in the Georgia Bicentennial celebration. Immediately following the President will continue his journey to his cottage at Warm Springs.

The President's trips to Warm Springs in November are annual events. Years ago he started the practice of spending Thanksgiving Day at the Georgia health resort and eating dinner with all those receiving treatment there. He made the trip last year shortly after his election to the Presidency. He went back to Warm Springs last February, before his inauguration.

Death Plane Pilot

Harris & Ewing.

LIEUT. A. C. OLNEY, of Washington, pilot of the plane in which a seaman was killed and a petty officer injured in a crash during Navy maneuvers on the Pacific yesterday.

Olney's Plane In Ship Crash

Seaman Killed, 1 Hurt as Craft Lands on Deck of Saratoga.

Crashing to the deck of the aircraft carrier Saratoga, a fighting plane piloted by Lieut. Alfred C. Olney, formerly of 3700 Thirty-third place, killed a seaman and seriously hurt a petty officer, the Navy Department learned yesterday.

Lieut. Olney was unhurt. The dead sailor was George M. Benage, of Mollalla, Oreg. Joseph Scorpio, boatswain's mate, lost a leg. He was reported in serious condition.

News of the accident was received at the Navy Department by radio from the Saratoga engaged in fleet maneuvers off the California coast.

Lady Harrington Dead in Detroit

Sen. McMillan's Daughter Well Known Here.

Word was received here yesterday of the death in Detroit of Lady Amy Harrington, daughter of the late Senator James McMillan and widow of the late Sir John Lane Harrington.

Lady Harrington lived in Washington from 1889, when her father was elected to the Senate, until 1907, when she was married to Sir John. Senator McMillan was much interested in Washington affairs while in the Senate and was head of the McMillan Commission, which reported on the local park system at the turn of the century.

Lady Harrington is survived by a niece, Mrs. Morris Ernest Locke, of Washington, and two uncles, Francis W. McMillan, of New York, and James T. McMillan, of Detroit.

Legion Opens Quiz Of Osborne Wood

Commander in New Mexico Faces "Politics" Charge.

Indianapolis, Nov. 17 (AP).—Osborne C. Wood, son of the late Maj. Gen. Leonard Wood, came to American Legion National headquarters today to answer charges that the New Mexico Department, of which he is commander, has become involved in partisan politics.

Flanked by several comrades, the 26-year-old commander appeared before a subcommittee to which has been given the task of determining whether the New Mexico department should be disciplined for alleged violations of the legion's constitution.

The subcommittee, headed by James P. Ringley, of Illinois, heard the charges which had been prepared by an investigating committee, of which Harry Colmery, of Topeka, Kans., is chairman.

Frederick Farmer Declared Suicide

Winchester, Va., Nov. 17 (Spl.).—William Pifer, 50, unmarried Frederick County farmer, was found dead in a road near the home of his mother, Mrs. Laquennia Pifer, east of Stephen City, today with a wound in his heart and a shotgun nearby.

Sheriff McCann and Coroner Tavenner gave a verdict of suicide. Relatives said Pifer had been brooding recently over poor health. One brother, Charles E. Pifer, of Armel, Va., also survives.

C. H. Popenoe, U. S. Scientist 26 Years, Dead

Entomologist, Formerly at Maryland School, Born in Kansas.

Charles H. Popenoe, 49, entomologist with the Department of Agriculture, died unexpectedly yesterday at his home in Silver Spring, Md.

Born in Kansas, Mr. Popenoe spent most of his life in Washington. He had been with the Department of Agriculture for 26 years and wrote numerous bulletins on entomology. He was educated at Washburn College, Kansas College and the Maryland State University. In 1908 he became assistant entomologist at the Virginia Truck Experimental Station. The next year he entered the Federal service and was advanced until he was appointed an entomologist in 1919.

Mr. Popenoe was a member of the Association of Economic Entomology, the Washington Entomological Society, the Washington Biological Society, the Washington Anthropological Society and the Kansas Academy.

Surviving are his wife, Mrs. Edith Palmer Popenoe, and two young sons, Charles H., jr., and Peter. Funeral services will be held tomorrow in Roanoke, Va.

Mrs. Walker's Rites Planned

Funeral to Be Conducted at Calvary Methodist Church Today.

Funeral services will be held at 2 p. m., today, at Calvary Methodist Church, for Mrs. Ella H. Walker, who died Wednesday night at the home of her daughter, Mrs. Lawrence T. Washington, 5327 Sixteenth street, of heart disease after an illness of three and a half years. Burial will be in Cedar Hill Cemetery.

Mrs. Walker, who was 65 years old, was the wife of Frank B. Walker, chess editor of the Evening Star. She was born in Marionville, Mo., the daughter of the Rev. A. H. Heinlein, of the Missouri Methodist Episcopal Conference. She came to Washington in 1891 and married Mr. Walker the following year.

She was active in church and Sunday school work, a charter member of the Calvary Methodist Church, a teacher of the Philathea Class and an officer of the District Home Missionary Society.

Surviving, besides Mrs. Washington, are Mrs. Maurice W. Fillius, a daughter, and Mrs. Lewis W. Call, a sister, both of Washington, and Mrs. Harris Huston, of Whittier Calif.

Adm. McLean Rites Set Here Monday

Officer Will Be Buried in Arlington Cemetery.

Funeral services for Rear Admiral Ridley McLean, who died aboard his flagship, U. S. S. Nevada, on the West Coast last Sunday, will be held here at 10 a. m. Monday at the Unitarian Church, Sixteenth and Harvard streets northwest. The Rev. Dr. U. G. B. Pierce, pastor, will conduct the services. Interment will be in Arlington Cemetery, with military honors.

The Navy Department said honorary pallbearers at Arlington will be Rear Admiral H. I. Cone, retired; Capt. William P. Robert, Construction Corps, U. S. N.; Capt. R. W. McNeely, U. S. N., retired; Commander S. P. Fullinwider, U. S. N., retired; Commander F. L. Sandoz, U. S. N., retired, and Ralph H. Chappell.

In addition these will serve as honorary pallbearers at the church: Rear Admiral William D. Leahy, chief of the Bureau of Navigation, Navy Department; Rear Admiral Edgar B. Larimer, chief of the Bureau of Ordinance; Capt. Harold R. Stark, U. S. N.; Capt. D. C. Bingham, assistant budget officer who served as Admiral McLean's assistant when he handled naval budget matters recently; Capt. Adolphus Staton, U. S. N.; Capt. Chester Wells, U. S. N., retired; Col. David Stanley, U. S. A., retired; Capt. Frank Lyon, U. S. N., retired; Commander Raymond Stone, U. S. N., retired; J. Harris Warthman, Justice James McReynolds, Ord Prescott, Edward Hillyer, William L. Miller, John Davidge and Keith Merrill.

P.-T. A. Delegates Named.

The Parent-Teacher Association of the Washington-Lee High School in Arlington County at its meeting last night elected Mrs. Joseph E. Shawhan, Mrs. Gladys Monroe, S. P. Vanderslice and Mrs. Norman Sims delegates to the Virginia State Congress of Parent-Teacher Associations in Richmond, November 27 and 28.

Pieces of Eight — A Prize! — By Charles B. Driscoll

The crew of the ship deliberately run down by Blackbeard's Queen Anne's Revenge could be seen on their deck, pleading for mercy as their vessel sank rapidly by the stern. They waved bedclothes as signals of distress and surrender.

Capt. Ed Teach stood at the rail of his ship, looking down upon the sinking seamen, and laughing like a maniac. "We took ye without firing a shot!" he roared. "Now swim to Scotland. It's only 400 miles!"

Among the wreckage seen floating after the sloop sank were some casks of wine. The pirate ship was brought about, and the casks were taken aboard. Two men who were clinging to wreckage were pushed off to drown.

Blackbeard now rewarded his cut-throat crew by broaching a pipe of wine on deck and permitting every man to drink his fill. Two days were wasted in celebration, but there was no more talk of mutiny for a long while.

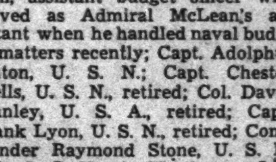

YOU value Shoes from the style, the comfort and the service they give. It's hard to find such money's worth as in these Burt Shoes at

Eight-fifty

Give the boys "Dad-Like" Shoes—4.50 and 5.25.

Caring for feet is better than curing them.

BURT

1343 F Street

Unique Church Now Going Up Held Symbolic

Reformation Edifice on Capitol Hill Is in Famous Group.

The Library of Congress was cramped for space. As a result, the Church of the Reformation will have a new home, which, in its difficult conception and final appearance, will be one of the most distinctive buildings in the Capital.

At the present time the Lutheran congregation of some 400 members is without a home, unless the Avenue Grand movie house at 645 Pennsylvania avenue southeast, where Sunday services are being held temporarily, may be regarded as a home. For the last six Sundays, worshipers have filed through a lithographed lobby proclaiming the wiles of Garbo or an impenetrable murder mystery, to sing hymns and listen to gospel sermons.

Their old church, which stood almost half a century at Pennsylvania avenue and B street southwest, has been razed for the library annex. But early next summer the congregation will be rewarded with a handsome limestone edifice enviably located directly opposite the Folger Library on East Capitol street, and directly to the rear of the new Supreme Court.

In designing the structure, the architects had to meet the extremely difficult problem of making it conform and harmonize with the simple Shakespearean Library directly opposite and the other Capitol Hill buildings. Steeples, cupolas, Gothic ornamentation — all of these were out.

Has Greek Motif.

It required many months of racking study and innumerable consultations with censorial groups to complete the plans. The result is an interpretation of Greek classical architecture, tempered with modern feeling. Perhaps the impression which the new church will give is that of a blank wall, pierced by an enormous doorway and with a wing at either side to relieve the severity.

The portal will be 32 feet high from base to pediment, or almost three-fourths of the building's entire height above street level. Its oaken doors will be 15 feet tall and 10 feet across. In the pediment above will be carved life-size figures, yet to be decided upon, which will impart an ecclesiastical touch.

Entering the church, one will come into a large lobby. The chapel is on the east, a parlor to the west and the auditorium directly ahead. Trimmed out in cathedral oak, the auditorium will be kept simple in design and will accommodate 650 persons. The office, pastor's study and choirroom also will be on this floor, to which entrance may be gained through front gates at either side as well as through the auditorium.

On the floor below will be Sunday school rooms, the kitchen and storage rooms.

The approach from East Capitol street will be embellished with hedges about the rectangular lawns on either side of the walk and two box bushes flanking the steps. A grass plot will be placed in the center of the walk, containing a church marker.

Pastor Is Popular.

No one is more enthusiastic about the new church of Capitol Hill than its young pastor, the Rev. Dr. Oscar F. Blackwelder, who recently left Christ Lutheran Church, the largest Protestant congregation in Baltimore, to accept the call of Reformation and its 200 members. Since he arrived, membership has virtually doubled.

Dr. Blackwelder pictures his new church as a member of a Capital Hill quaternity: Law, the Capitol; Justice, the Supreme Court; Education, the Folger and Congressional Libraries, and Religion, the Church of the Reformation, which will be the nearest to the Capitol.

He has conducted the last four services in the Pennsylvania avenue picture house. The other two were led by his predecessor, the Rev. Dr. John Weidley, pastor emeritus, who guided the Church of the Reformation 28 years until his retirement recently.

In the 64 years the church had had only three pastors until Dr. Blackwelder's accession, except for the period between 1872 and 1876. Founded in the year Gen. Grant was inaugurated President, its original home was in a house on First street, near C street southeast, which had been used as a barracks during the Civil War.

Locality Has Changed.

In that day there were no House or Senate Office Buildings, Library of Congress or Union Station. The Capitol's two wings and new iron dome had just been finished. Horse cars ran along the Capitol's east front and locomotives labored past the Peace Monument site.

The first pastor was the Rev. Dr. William E. Parson, who served until 1872. He was succeeded by the Rev. Philip Graef. In 1876 the Rev. Lewis Hay took charge, not as pastor, but as a missionary. Three years later Dr. Parson resumed the helm and remained until his death in 1905.

Work on the church at Pennsylvania avenue and B street, now the site of the library annex, was begun in 1881 and completed eight years later. Now, with $150,000 to invest in its third home, the Lutheran congregation looks to a bright future under Dr. Blackwelder's guidance.

Henry A. Hesse is chairman of the building committee. The architects are Porter & Lockie, and the contract for construction has been given to Davis, Wick, Rosengarten, Inc.

Alleged Confession, To Killing Girls Read

Perce, Quebec, Nov. 17 (AP).—An allleged confession by Nelson Phillips, 18, to the killing of Marguerite Ascan, 17, and her cousin, Maud Ascan, 15, two months ago, was read into the record at the preliminary hearing of Phillips on a charge of murder.

New Capitol Hill Home of Church of the Reformation

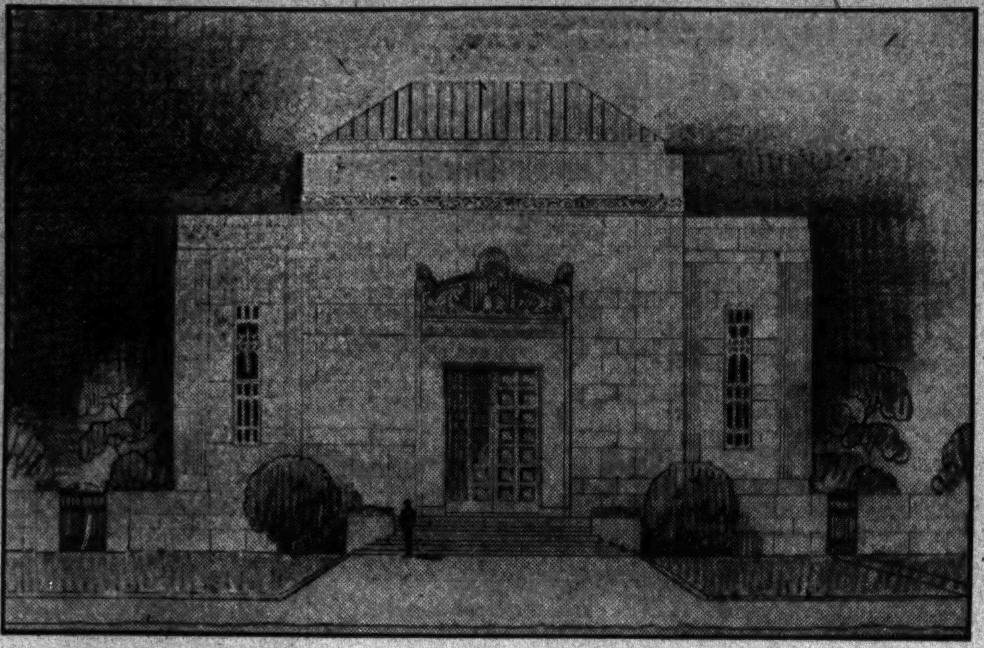

Architect's drawing of the new Church of the Reformation which must conform with the Folger Library, directly opposite on East Capitol street, and the other imposing buildings on Capitol Hill.

Farm Strikers Plan to Picket Armour Stores

Seek to Halt All Sales of Company's Meat; Large Granary Dynamited.

South St. Paul, Minn., Nov. 17 (AP).—Strikers who forced the Armour & Co. packing plant to close, threatened late today to picket all shops and stores handling Armour products.

A statement was issued saying "We are ready to negotiate whenever the Armour company is ready," and alleging the company was violating wage agreements of its NRA code.

The employes said picket lines would be established at the shops and stores unless the strike were settled to their satisfaction.

Pickets this afternoon removed planks and logs with which they blocked two streets leading to the stockyards, by order of the police chief and Sheriff J. J. Dunn, who told them they could not obstruct thoroughfares.

Marauders Wear Masks.

Appleton, Wis., Nov. 17 (AP).—A roving squad of farm strike pickets, some wearing carnival masks and a few with blackened faces today halted the truck of William Gobb near Manawa and dumped 1,000 pounds of milk.

Twelve men, alleged to have been strike pickets involved in the disorder at the Maple Creek Cheese Factory yesterday, where Marshall Peterson, of Clintonville, was shot and slightly wounded, were still in jail today.

Farm Granary Blasted.

A dynamite blast last destroyed the granary and 2,000 bushels of grain on the farm of Ernest Wendt, northeast of here. All members of the Wendt family were at home when the explosion rocked the farm buildings.

Wendt said he was a member of neither the Farm Holiday Association nor the Wisconsin Cooperative Milk Pool.

Farm Policies Assailed.

Chicago, Nov. 17 (AP).—The Farmers Second National Conference today adopted resolutions condemning the Administration's farm policies and appealed to farmers to "fight the trusts, the bankers and big monopolies."

Speakers emphasized the convention's theme, "cancellation of all farm debts."

The delegates included 100 farm organizations and trade-union groups.

In a "call to action" adopted by vote the conference declared:

"1. Tax sales, foreclosures and evictions have destroyed farm homes from one end of the country to the other and remain a constant threat to the busted farmer.

"2. Roosevelt was brought forward by Wall street to carry on its dictates after Hoover had aroused the wrath of the working people.

"3. The New Deal was designed to help the financial interests at the expense of the lives and homes of the working masses.

"4. The crop-destruction program of the A. A. A. was intended to force impoverished farmers from the land, while the well-to-do farmers were to benefit.

"5. The refinancing program was intended to eventually sell out the small farmer."

Slain Hart Youth Visited Relatives Here 3 Years Ago

Brooke L. Hart, San Jose, Calif., youth who was kidnaped and murdered on the West Coast, visited relatives in and around Washington about three years ago. His grandfather, J. French Brooke, formerly lived in Washington and represented a wholesale grocer in Alexandria. He now lives in San Jose.

Among Hart's relatives living near Washington are M. D. and William Brooke, of Fort Foote, Md.; Ernest Brooke, of Brookland, D. C.; Henry Brooke, Mrs. W. J. Malone and Miss M. Gertrude Brooke, of Vienna, Va. They are great aunts and uncles.

Gas Firms Set Interest Claim

$2,738,000 Item Included in Reproduction Estimate.

The sum of $2,738,000 for interest during reproduction of the Washington and Georgetown Gas Light companies was claimed for the companies by August C. Klein, company witness, at the valuation hearings before the Public Utilities Commission yesterday.

Mr. Klein estimated it would take two years to reproduce the companies. He estimated the companies would borrow all money needed at the beginning of operatio... and pay interest on it at the rate of 7 per cent for two years. He also estimated that the banks in which the borrowed money was deposited would pay the companies interest at the rate of 1½ per cent on balances. This would reduce the net cost of interest to 12½ per cent. Mr. Klein then proceeded to knock off another ½ per cent and "rounded off" the interest estimate by dropping off odd hundreds from his computation.

Cross-examination of Mr. Klein was begun by William A. Roberts, commission counsel, but had not progressed far at adjournment. The hearings will be resumed Monday morning.

New District Board to Plan Few Changes

Chairman Hazen, However, to Study Possible Set-Up Revisions.

Study of changes which may be made in the administrative set-up of the District Government was begun yesterday by Commissioner Melvin C. Hazen in the midst of a busy day which found Commissioner George E. Allen brushing such questions aside under pressure of organizing relief work.

Mr. Hazen has some definite ideas as to changes needed, born of his many years experience in the office of District surveyor.

One of the offices which will come in for attention is that of Daniel J. Donovan, District auditor. There is no thought, apparently, to disturb Mr. Donovan's place as auditor, but through the years he has attached to himself various other duties and authorities which have earned for him the title of "fourth Commissioner" in the District service.

Mr. Hazen assumed supervision of the Police and Fire Departments, but no shake-ups in either is expected. He has expressed his belief that both are well organized and efficiently administered. What can be done to increase the efficiency of the Police Department will be the subject of a conference with Maj. Ernest W. Brown, superintendent of police, in the next few days, Mr. Hazen said.

There was an effort at one time to have someone else put in the office of corporation counsel, now occupied by William W. Bride. That talk died down, but now has been revived. Mr. Bride, however, is understood to have the confidence of the Commissioners.

Changes in the welfare administration also have been suggested. Both the corporation counsel and welfare offices are under the supervision of Commissioner Allen, who said he would give no time to questions of such a nature until he had the relief work thoroughly organized. He said he did not want that statement to be interpreted as meaning he contemplated making changes.

Danville Hears Mrs. Ober.

Danville, Va., Nov. 17 (Spl.)—Mrs. Vincent H. Ober, of Norfolk, president of the State Federation of Music Clubs, performed here yesterday at the annual meeting of District No. 3, which embraces 23 clubs.

Poison Heavy Water of Science Helps Reveal Secrets of Atom

Hydrogen Supercharged Liquid Used to Bombard Infinite Particles.

By Howard W. Blakeslee.

Pasadena, Calif., Nov. 17 (AP).—Heavy water liquid which looks just like ordinary water but poisons and kills both plants and animals, has unexpectedly furnished science a new tool for breaking open the nucleus of the atom.

This "water route" in the no-man's land of the interior citadel of atoms is many times more effective for exploration than other means of threading the mazes of this mystery of matter.

The "heavy water" route for atom exploration employs neither navigation nor hydraulic pressure, but something new in water—a heavy particle of matter called the deuton. These particles are the nuclei of heavy hydrogen atoms and are twice the weight of ordinary hydrogen.

It is the presence of extra amounts of these deutons which produces heavy water. The extra weight is only slightly more than usual, yet even this slight change accounts for the deadly effects of the liquid.

The concentration of deutons in water is accomplished electrically. From the heavy water thus produced, three California Institute of Technology physicians have been extracting the deutons and using them to bombard atoms. The results are almost as surprising as the lethal water itself. They are described in the Physical Review among the announcements of new discoveries, by H. R. Crane, C. C. Lauritsen and A. Soltan.

1 Day to Go
BECKERS
Pre-Christmas
SALE

BALDERSON CO., Inc.
626 Indiana Avenue N.W.
Extending Thru to 617 C Street N.W.
Phones: National 9791-9792 *Free Deliveries*
SPECIAL ATTENTION GIVEN ALL PHONE ORDERS
ROSES—Special Today Only
EVERBLOOMING ROSES
No. 1 Grade, 2-Year-Old Field Grown Roses
RED RADIANCE, rosy red.
PINK RADIANCE, silvery pink.
W. R. SMITH, double white flowers stained with crimson.
LADY MARGARET STEWART, beautiful golden orange.
G. G. HILL, deep maroon roses. Large bloom.
COLUMBIA, one of the best of all pink roses.
JOANNA HILL, very double roses of Indian yellow.
KAISERINE AUGUSTA VICKTORIE, pure white. One of the best.
DOUBLE WHITE KILLARNEY, double, white and fragrant.
PINK KILLARNEY, such a deep pink that it is almost red.
CHATEAU DE CLOS VOUGEOT, deep black-red. Popular.
HERBERT HOOVER, maroon, orange and gold.
TALISMAN, burnt orange, gold and coral.
ETOILE DE HOLLANDE, considered the best of all reds.
JOHN RUSSELL, deep red, large bloom; very healthy.
MISS WILLMOTT, pure white. Very double.
PILGRIM, deep salmon-pink. Solid color. Unusual.
MARGARET BELLE HOUSTON, a beautiful deep dark red.

35c each
3 for $1.00

SELECTED SATURDAY VALUES
A Comprehensive Shopping Guide for Those Who Want Greatest Return for Each Dollar Spent
... Each Item the Outstanding Bargain Offer of a Reliable Store

JULIUS LANSBURGH FURNITURE CO.
Entrance, 909 F St.
Special Today Only
"Sweet Ad-Aline"
BEVERAGE SETS
7 Pieces—Hand Decorated

$1.00
No C. O. D.—Phone or Mail Orders

BLACKISTONE, Inc.
1407 H St. N.W. National 4905-6-7
Beautiful ROSES
VARIETIES — Columbia, Briarcliff, Talisman, Joanna Hill
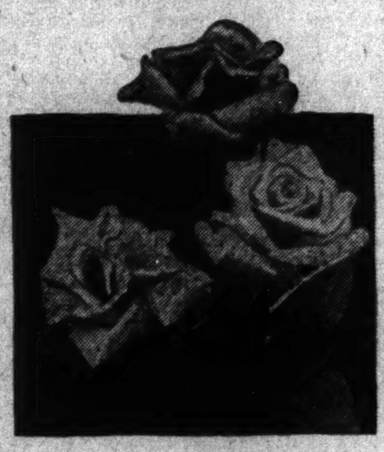
75c DOZEN
2 Dozen for $1.25

Upholstery Cleaning
Thanksgiving Special
ANY THREE-PIECE SUITE
Cleaned in Your Own Home

$8.45
ANY AUTOMOBILE
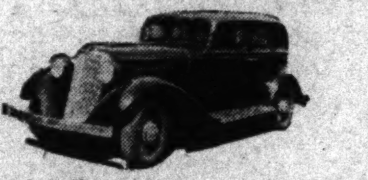
$8.45
All dirt and grease removed—all original colors restored—no odor—no dirt.
TIRALLA PROCESS CLEANING CO.
Phone Dist. 7516 Night Call Cleve. 4150
801 Washington Loan & Trust Bldg.

J. F. Adams Jewelry Co.
804 F St. N.W.
Corner 8th and F Sts.
BRING THIS AD WITH YOU
WITH THIS COUPON
TODAY ONLY

$1 ANY MAKE WATCH REPAIRED $1
Guaranteed One Year
Materials at Cost
BRING THIS AD WITH YOU

WASHINGTON'S FINEST MEN'S WEAR STORE
Raleigh Haberdasher
1310 F STREET

One-Day Sale of the Famous
RALEIGH "6" SHOES
SATURDAY ONLY
A sensational offering. All new Fall styles on sale one day only. Black and tan calfskins in broad or narrow toes; plain or wing tips; also Scotch grains for college men and young men. A complete selection in sizes 6 to 11, A's to D's.
NOT OVER TWO PAIRS TO A CUSTOMER
$4.65
2 PAIRS, $9

Right on the Heels of the Cold Snap Garrison Makes an Amazing Offer of
Part-Wool Blankets

$1.59
- Double-Bed Size
- Assorted Reversible Patterns, in Numerous Colors and Combinations
- Neatly Bound in Sateen
GARRISON'S
"The House of Novelties"
1215 E St. N.W. Phone NA. 1586
Headquarters for Toys, Novelties and Everything for Parties
Open Evenings Until 10 o'Clock

50 Pair Only
Slightly Used 4, 6 and 8 Power
FIELD GLASSES and Binoculars

Former Prices $9.50 to $37.50
Made by Bausch & Lomb, Busch & Voightlander and U. S. Naval Glasses.
Complete With Cases
Your Choice, Today Only
$5.95
SANDLER'S, Inc.
1415 H St. N.W.

Vacuum Cleaner Repairing
All Makes and Models Regardless of Condition

TODAY (SATURDAY) ONLY
$1.00
Repeated by Popular Demand
For the Following Services Only:
- Complete checking of motor.
- New Motor brushes and springs.
- Thorough oiling.
- Tighten loose parts.
(Extra parts at cost)
Tailored Bags for Any Type Vacuum Cleaner
We repair all makes of washing machines, radios, irons, beauty and barber supplies, baby carriages, phonographs, etc.
Washington Vacuum Cleaner Service
2110½ 14th St. N.W. NOrth 9607
Open Until 10 P. M.

Montgomery Jury Indicts 27; 2 Doctors Cited

Hears 25 Witnesses on Charge Cancer "Cure" Killed Woman.

Montgomery County Bureau of The Post, 8706 Georgia Ave., Silver Spring, Md. Telephone Shepherd 2363.

The Montgomery County grand jury returned 27 indictments in its first week of work and yesterday recessed until Monday. The indictments, in accordance with court practice, will not be made public until today, when the prisoners are arraigned.

The grand jury has heard 25 witnesses in the hearings on the Chevy Chase cancer cure case, in which two doctors are held on charges of manslaughter pending grand jury action.

The two doctors, Dr. H. R. Street, of Washington, and Dr. Sherwood Ferris, of Chevy Chase, were held for action of the grand jury after a coroner's jury held them responsible for the death of Mrs. Cora Britton, wife of Dr. Roland L. Britton, Mays Landing, N. J., health officer, as the result of an alleged cancer cure treatment.

County Auto Tax Bills Ready Soon

Will Be Mailed Nov. 29, to Match Tag Blanks.

Automobile tax bills for Montgomery County will be mailed November 29 to coincide in delivery with the application blanks for 1934 license tags, Forest Walker, county treasurer, announced yesterday.

The tax bills may be paid at any county bank or at the treasurer's office in Rockville courthouse. The application blank for license tags should be taken to the bank or office along with the tax bill so that it can be perforated, he said.

The application blanks must be perforated to show the tax bill has been paid before they can be used in securing tags. The blanks will be mailed from Baltimore November 29 and should arrive at the automobile owner's home at about the same time as the county tax bills.

Montgomery Women Study Child Welfare

Continuation of the series of conferences on child welfare which were a prominent part of last year's program of the League of Woman Voters of Montgomery County was announced yesterday by Mrs. Walter E. Perry, county president.

The first of the conferences is to be held the latter part of December at the courthouse in Rockville. The subject will be use of the leisure provided by the child labor and other welfare measures.

Junior Center to Meet.

The Junior Community Center of Lyon Park, Va., meets today at 3 p. m., at the Community House.

Radio Waves and Ripples

FROM an N. B. C. microphone in the White House Soviet Foreign Affairs Commissar Maxim Litvinoff talked with Madame Livinoff and their son, Mischa, in Moscow yesterday.

Americans, listening in along National's "blue" network, heard:

Commissar Litvinoff: Hello!

Madame Litvinoff: Hello, darling! Hello! I hear you beautifully. How are you?

Commissar Litvinoff: Please speak slowly, will you?

Commissar Litvinoff: Mischa! Mischa! Can you hear me? * * * How are your studies?

Mischa: They are very right. * * * How are you, papa? * * * How is your toothache?

Commissar Litvinoff: What kind of weather are you having?

Madame Litvinoff: Beautiful clean snow, lovely snow. We can't believe it possible. What time are you having? Ten o'clock, isn't it?

Commissar Litvinoff: Yes, it is now 11 o'clock.

Madame Litvinoff: Here it is 7 o'clock exactly.

Commissar Litvinoff: They have sunshine here.

Madame Litvinoff: Fine! We have sunshine, also, in our hearts.

The Litvinoff voices traveled in separate short-wave channels, the Commissar's being relayed by telephone lines from Berlin, Madame Litvinoff's coming directly from Moscow. It was the first two-way radio conversation between the United States and Russia.

Whitecaps.

WRC—Michigan-Minnesota football, 1:45 p. m.; One Hundred and Twenty Fingers of Harmony, 8 p. m.; Leo Reisman's orchestra in a guest artist program, 9:30 p. m.; Saturday Night Dancing Party, B. A. Rolfe, 10 p. m.

WMAL—The President speaking at Georgia Bicentennial celebration at Savannah; Gov. Eugene Talmadge, 10 p. m.; Navy-Princeton football, 1:45 p. m.; Representative Hamilton Fish, jr., of New York, Soviet foe, gives his views on loans to Russia, 6:45 p. m.; South America greets Radio City; Argentina, Brazil, Venezuela and Montèvidio, 9 p. m.; Chicago Symphony Orchestra in an Austrian program, speech by Austrian Minister Edgar L. G. Prochnik, 10 p. m.

WJSV—The President speaking at Georgia Bicentennial celebration, 10 p. m.; Michigan-Minnesota football, 1:45 p. m.; Meet the Artist, Comedian George Jessel, 6 p. m.; Tenor Tito Guizar, "This Time It's Love," 6:45 p. m.; First of Byrd expedition weekly broadcast from flagship, S. S. Jacob Ruppert, 10 p. m.

WOL — Georgetown - Carnegie football, 1:45 p. m.; Nordica Mandolin and Guitar Orchestra, 5:30 p. m.; Central Union Mission Glee Club, 8:30 p. m.; Meyer Davis' orchestra, 11 p. m.

Four recordings of WJSV broadcasts were received at the station yesterday from F. Wiseman, European representative of the International DXers Alliance, Newcastle-on-Tyne, England.

In an accompanying letter, Mr. Wiseman explained he had tried at least 20 times to record the WJSV signal, but each time it faded. He was about ready to give up, when one morning about 5 o'clock along came WJSV as clear as anything.

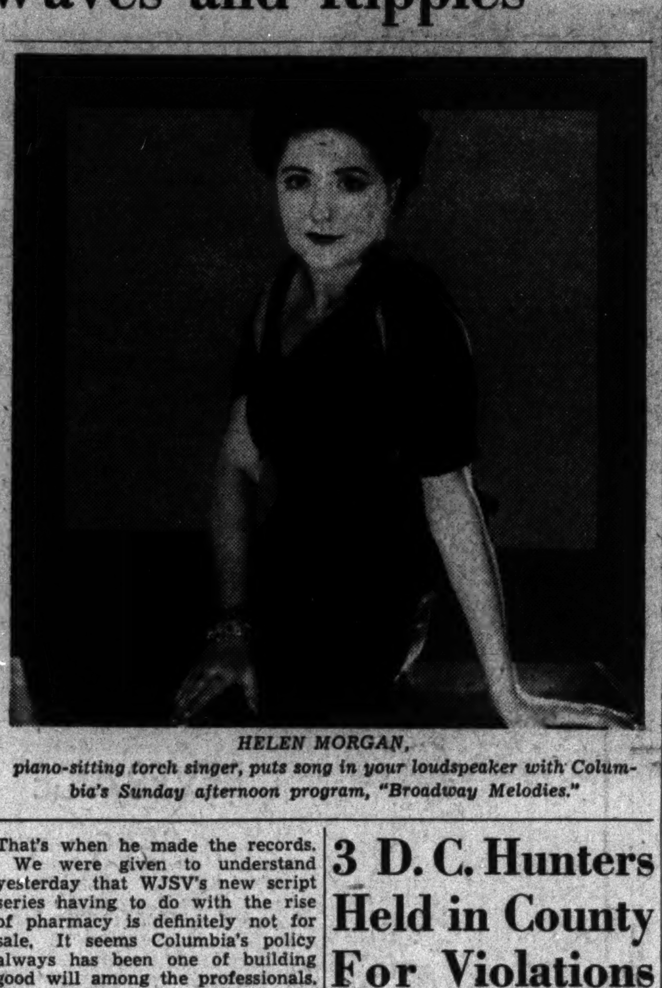

HELEN MORGAN, piano-sitting torch singer, puts song in your loudspeaker with Columbia's Sunday afternoon program, "Broadway Melodies."

That's when he made the records.

We were given to understand yesterday that WJSV's new script series having to do with the rise of pharmacy is definitely not for sale. It seems Columbia's policy always has been one of building good will among the professionals. There once was a series called "The Lawyer and the Public." "The Old Apothecary," as this one is called, begins a week from today.

In addition to a speech at the Georgia Bicentennial today, President Roosevelt has two broadcast spots on Columbia next week, one during a Tercentennial celebration Wednesday of the sailing of Lord Calvert and 200 "gentlemen adventurers" from Cowes, and another for the dedication Friday of Georgia Hall at Warm Sjrings.

Society Blues Singer Dolly Allen debuts from the Columbia outlet at 7:15 tonight . . . a massed chorus of 15,000 school children is a part of N. B. C.'s broadcast of the Georgia Bicentennial . . . Columbia microphones a preview performance of the Jack Buchanan-Johnny Green London production, "Mr. Whittington" at 6 p. m. today . . . Helen Morgan's offerings on Columbia's "Broadway Melodies" at 2 p. m. tomorrow will include "Melancholy Baby" and "Somebody Loves Me."

Alexandria Delegates To Road Fete Named

Mayor Edmund F. Ticer and Mrs. Ticer, City Manager and Mrs. Lawrence Wallace and Dan S. Hollenga, of the Chamber of Commerce, will represent the City of Alexandria today at Fredericksburg at the formal opening by Gov. John Garland Pollard of the recently finished three-track Jefferson Davis highway, between Fredericksburg and Alexandria.

The Post Radio Time Table

TODAY IN WASHINGTON

Saturday, November 18 — Eastern Standard Time

	316 M.—WRC—950 KC.	476 M.—WMAL—630 KL.	206 M.—WJSV—1400 KC.	229 M.—WOL—1,310 K.C.
6:45	Health Exercises	Early Risers		
7:00	" "	Breakfast Club	Alexandria Min. Assn.	Musical Clock
7:15	" "	" "	" "	" "
7:30	" "	" "	Sun Dial	" "
7:45	" "	" "	Watanabe and Hon. Archie	" "
8:00	Morning Devotions	" "	Sun Dial	" "
8:15	Gene and Glenn	" "	" "	" "
8:30	Cheerio	" "	" "	" "
8:45	"	" "	" "	" "
9:00	Pollock & Lawnhurst	News	Luxembourg Gardens	Morning Melodies
9:15	De Marco Sisters	Pepper Pot	" "	" "
9:30	Xavier Cugat's Orch.	" "	" "	Request Program
9:45	" " "	" "	Magic Hour	" "
10:00	Radio City Revue	Georgia Bicentennial	Georgia Bicentennial	Musical Interlude
10:15	" " "	" "		Viennese Vignettes
10:30	" " "	" "		Varieties and Values
10:45	" " "	" "	Happy Days	" " "
11:00	National Capital Band	Beauty and Jacobin	Helen and Mary	Symphonic Gems
11:15	Lady Next Door	" " "	" " "	" "
11:30	" " "	Famous Waltzes	Concert Miniatures	Songs We Love
11:45	" " "	" "	" "	Will Osborne's Music
12:00	Vaughn de Leath	15th Annivers'y of Latvia	Vincent Travers	Luncheon Concert
12:15	Organ Rhapsody	" " " "	" "	" "
12:30	"World Cultural Unity"	" " " "	Enoch Light's Orch.	
12:45	Wings of Song	National Grange	" " "	
1:00	Sirenze Res't. Orch.	" "	Afternoon Rhythms	Sign-Off
1:15	" " "	" "	Harold Knight's Orch.	
1:30	" " "	Dan Russo's Orch.	Football Souvenirs	
1:45	Mich. vs. Minn.	Navy vs. Princeton	Minnesota vs. Michigan	Georgetown vs. Carnegie
2:00	" " "	" " "	" " "	" " "
2:15	" " "	" " "	" " "	" " "
2:30	" " "	" " "	" " "	" " "
2:45	" " "	" " "	" " "	" " "
3:00	" " "	" " "	" " "	" " "
3:15	" " "	" " "	" " "	" " "
3:30	" " "	" " "	" " "	" " "
3:45	" " "	" " "	" " "	" " "
4:00	" " "	" " "	Mischa Raginsky	" " "
4:15	" " "	" " "	" "	Varieties
4:30	Week-end Revue	Concert Favorites	Saturday Syncopaters	"
4:45	" "	" "	" "	"
5:00	Harry Horlick's Orch.	Sunday School Lesson	Eddie Duchin's Orch.	Something for Everyone
5:15	" "	Musical Interlude	" " "	" " "
5:30	Famous Paintings	Neil Sisters	Jack Armstrong	Mandolin Orchestra
5:45	"John and Judy"	Little Orphan Annie	Spanish Serenade	" " "
6:00	Jack Minnovitch	News	Meet the Artist	Vocal Gems
6:15	" "	Community Chest	Evening Rhythms	Today in Sports
6:30	Musical Interlude	George R. Holmes	Eddie Dooley	Tango Rhythms
6:45	Hotel St. Regis Orch.	American Alliance	Tito Guizar	Clarence Albright
7:00	Mayflower Ensemble	John Herrick	Frederic Wm. Wile	Symphonic Interlude
7:15	Community Forum	Three Musketeers	Dolly Allen	" "
7:30	Circus Days	Radio Pioneers	Clyde Lucas' Orch.	Week-End Varieties
7:45	Gypsy Carnival	" "	" " "	" "
8:00	Fingers of Harmony	New Deal Economics	Elmer Everett Yess	
8:15	" " "	" " "	Fray and Braggiotti	
8:30	Pageant of Melody	Midnight in Paris	George Jessel	Central Union Mission
8:45	" " "	" " "		" " "
9:00	Magic Carpet	South America	Elder Michaux	Charlie Gaines' Orch.
9:15	" "	" "	" "	" " "
9:30	Leo Reisman's Orches.	Rudolf Schramm	Community Chest	Milton Kellem's Orch.
9:45	" " "	Postilion	Three Maids	" " "
10:00	B. A. Rolfe	Chicago Symphony	Byrd Rebroadcast	Manny LaPorte's Orch.
10:15	" " "	" "		" " "
10:30	" " "	" "	News	Frank Winegar's Orch.
10:45	" " "	" "	Fred Waring	" " "
11:00	One Man's Family	Barn Dance	" "	Meyer Davis' Orch.
11:15	" " "	" "	Little Jack Little	" " "
11:30	News	" "	Glen Gray's Orch.	Paul Tremaine's Orch.
11:45	Madrillon Orch.	" "	" " "	" " "
Midn.	Sign Off	Radio City Tribute	Abe Lyman's Orch.	Sign-Off
12:15		" " "	" " "	
12:30		" " "	Ted Rio Fita's Orch.	
12:45		" " "	" " "	
1:00		" " "	Sign-Off	

3 D. C. Hunters Held in County For Violations

Warden Explains Again Bag Rules and Fees for Nimrods.

With hundreds of Washington residents flocking to the hunting grounds of nearby Maryland, four arrests for alleged game-law violations have been reported in Prince Georges County.

Those arrested gave their names as William Waters, William Jones, and a Maj. Stevens, of Washington, and Dr. Lindly T. Hopkins, of Oxon Hill, Md.

Waters forfeited $23.50 collateral in Marlboro police court yesterday. The case of Dr. Hopkins was dismissed. Maj. Stevens and Jones were released for a later appearance in court.

All were arrested by Federal and State game wardens in the vicinity of Broad Creek, near Oxon Hill, Md. They were charged with gunning with improper licenses.

"A large per cent of this horde of Washington gunners pouring into Maryland," Federal Game Warden Lewis A. Branchaud explained yesterday, "are ignorant of the Maryland game laws.

"The nonresident's license is $15.50 for the season. A 5-day license may be secured for $5.50. Washingtonians can not use a resident's license, which is only $1.25."

The bird and rabbit season opened Monday. The duck and goose season opened Thursday at noon. Each hunter is allowed 12 ducks and 4 geese per day.

The hunter is restricted to a total of 8 ducks if he bags the following species: Canvasbacks, redheads, greater or lesser scaupringnecks, gadwall, shovelers, and green wing or blue wing teal. No one is allowed to kill ruddy ducks.

Car Polisher Held In Joy-Ride Wreck

Gets 90 Days After Chase on Memorial Highway.

Two sentences calling for 60 days in jail and another specifying 30 more or a $25 fine were meted out yesterday in Alexandria to a colored auto polisher who wrecked a Navy officer's large sedan.

Mose Massey, 26, was arrested Thursday after a 70-mile-an-hour chase along the Mount Vernon boulevard which ended only when the expensive car failed to make a turn and overturned. He was charged with reckless driving, unauthorized use, and operating without a permit. Five companions who joined him in the brief but hectic joy ride were released.

The car, which was badly damaged, belongs to Lieut. Comdr. Charles B. Hatch, 2400 Sixteenth street northwest, who hired Massey to polish the car at its parking space outside the Navy Building.

$6,500 Home Burns Near Fairfax Va.

Whitacre House Embers Start Field Fires.

The old unoccupied Henry Whitacre house, on the Little River pike, a mile south of Fairfax, Va. was destroyed by fire of undetermined origin last night. Loss was estimated at $6.500. The home was owned by Mrs. Margaret Lemley, of 2402 Pennsylvania avenue northwest, Washington.

The blaze was discovered by William Kester, a neighbor, about 8 o'clock. Fairfax volunteer firemen saved the barn and live stock nearby.

A high wind blew burning embers around the countryside, starting small fires in fields and woods, and keeping farmers busy extinguishing them.

Rail Employe Dies.

Thomas Henry Harlow, 58, 116 North Fayette street, Alexandria, died Thursday in the Alexandria Hospital. He was employed as baggage master by the Southern Railway. He was a native of Albemarle County.

County Job Group to Meet.

The National reemployment committee of Prince Georges County will meet Monday night in the Hyattsville police court. A report of work accomplished will be submitted. Mrs. A. S. Musgrave, Laurel, Md., is chairman.

Arlington Vote Rules Outlined For Tuesday

Electoral Board Defines Eligibility at Polls on Bond Issue.

ARLINGTON COUNTY BUREAU OF THE POST. Tel. Clar. 509. Clarendon, Va.

A statement explaining eligibility for voting Tuesday on the $2,500,000 sewer bond issue was issued yesterday by Claude O. Thomas, secretary to the Arlington electoral board. It follows:

"Those entitled to vote in the special election next Tuesday are those who were qualified to vote in the general election November 7, of this year, and those who have since qualified. The latter are those who become qualified under the one-year residence law, and those who have become 21 years of age since that date. In the case of those who have acquired residence since November 7 no prepayment of poll tax is required, while in the case of persons becoming 21 years of age since November 7 the payment of poll tax for 1934 is required. In either case the person offering to vote must register with the registrar of the respective precinct on or before the day of election. In no case in which the payment of poll tax for the year 1932 was a prerequisite to voting in the election on November 7, can the person now pay the poll tax and vote."

Judges for the special election by precincts are:

Arlington—Herbert L. Wilson, Mrs. Mary Moore McIntosh and Mrs. J. B. Lowell.

Ballston—O. J. Le Prevost, Mrs. Elizabeth Summers and Mrs. Catherine M. Rogers.

Carne—Joseph A. C. Fought, Henry Parker and Henry Thomas.

Cherrydale—Ernest M. Shreve, Mrs. Florence Thayer and Mrs. Grace Donaldson.

Clarendon, No. 1—C. W. Brooks, Mrs. Mary P. Snyder and Mrs. Isabelle Simpson.

Clarendon, No. 2—Mrs. Azile M. Haley, C. W. Clever and Mrs. E. R. Follin.

East Falls Church—Robert A. Crenshaw, Mrs. Herbert L. Marcey and Martin I. Cooke.

Glencarlyn—Robert P. Ballinger, Mrs. Helen V. Haller and D. E. Richards.

Lyon Park—John Maycock, Mrs. Margaret Stickley and Mrs. Eleanor Gary.

Rosslyn—W. O. Pickett, Mrs. Frank P. Scott and Mrs. Lela P. Spilman.

Virginia Highlands—Bertram S. Kidwell, Mrs. Roy L. Miller and Mrs. Dorothy Noe.

The Weather

Today Sun and Tide Table.

(Furnished by U. S. Department of Commerce, Coast and Geodetic Survey.)

			A.M.	P.M.
Sun rises	6:54	High tide	8:06	8:31
Sun sets	4:53	Low tide	2:37	2:35

Weather Conditions.

U. S. Dept. of Agriculture, Weather Bureau, Washington, D. C., Friday—8 p. m.

Forecast for the District of Columbia—Cloudy, probably light rain in morning, clearing in afternoon, warmer Saturday; Sunday fair and colder; moderate southwest shifting to west and northwest winds Saturday.

For Maryland—Cloudy, probably light rain in morning, clearing in afternoon, warmer Saturday; Sunday fair and colder.

For Virginia—Mostly cloudy and warmer Saturday, probably light rain in the interior Saturday morning; Sunday fair and colder.

Conditions.

The northwestern disturbance has moved rapidly east-southwestward to eastern Ontario and western Quebec, Doucet, Que., 29.70 inches, and it has been attended by light rain in the upper Ohio Valley and snow or rain in the lower lake region, northern New York and northern New England. Generally fair weather has prevailed elsewhere. Pressure remains low over southern and central Alaska, Kodiak, 29.44 inches, and from Hudson Strait eastward over Greenland, Godhavn, 29.02 inches. High pressure prevails elsewhere over North America, Boise, Idaho, 30.54 inches, Wilmington, N. C., 30.44 inches, and Point Barrow, Alaska, 30.16 inches. The weather has become considerably warmer almost generally over the eastern half of the United States, but abnormally low temperatures were again registered Friday morning in the Eastern States. At Washington, D. C., the minimum was 17 degrees, which is the lowest of record so early in the season.

Local Weather Report.

Temperature—Midnight, 22; 2 a. m., 20; 4 a. m., 19; 6 a. m., 17; 8 a. m., 20; 10 a. m., 29; 12 noon, 34; 2 p. m., 39; 4 p. m., 42; 6 p. m., 39; 8 p. m., 40; 10 p. m., 41. Highest, 42; lowest, 17. Relative humidity—8 a. m., 73; 2 p. m., 36; 8 p. m., 36. Rainfall (8 p. m. to 8 p. m.), 0. Hours of sunshine, 7. Percent of possible sunshine, 70.

Departures From Normal.

Accumulated excess of temperature since January 1, 1933, 687 degrees.

Deficiency of temperature since November 1, 1933, 78 degrees.

Accumulated excess of precipitation since January 1, 1933, 8.61 inches.

Deficiency of precipitation since November 1, 1933, 0.59 inch.

Temperature same date last year—Highest, 54; lowest, 37.

Temperatures and Precipitation.

Temperatures and precipitation for 24 hours ended Friday at 8 p. m.

	High. Fri.	Lowest Thur. night.	Fri. 8 p.m.	Rainfall.
Washington, D. C.	42	17	40	....
Asheville, N. C.	52	16	42	....
Atlanta, Ga.	54	30	48	....
Atlantic City, N. J.	40	20	40	....
Baltimore, Md.	40	20	36	....
Birmingham, Ala.	60	36	54	....
Bismarck, N. Dak.	46	30	36	....
Boston, Mass.	32	20	32	....
Buffalo, N. Y.	36	16	36	0.04
Chicago, Ill.	42	20	40	0.01
Cincinnati, Ohio	54	22	50	0.01
Cheyenne, Wyo.	52	38	44	....
Cleveland, Ohio	44	16	42	0.02
Davenport, Iowa	56	24	42	....
Denver, Colo.	54	48	52	....
Des Moines, Iowa	52	28	42	....
Detroit, Mich.	36	16	36	....
Duluth, Minn.	34	12	26	....
El Paso, Tex.	78	44	70	....
Galveston, Tex.	76	68	72	....
Helena, Mont.	50	36	46	....
Indianapolis, Ind.	50	22	50	0.01
Jacksonville, Fla.	62	42	54	....
Kansas City, Mo.	56	42	50	....
Little Rock, Ark.	70	42	62	....
Los Angeles, Calif.	64	52	58	....
Louisville, Ky.	56	24	52	....
Marquette, Mich.	38	14	34	....
Memphis, Tenn.	66	42	62	....
Miami, Fla.	74	56	70	....
Mobile, Ala.	66	46	60	....
New Orleans, La.	74	52	68	....
New York, N. Y.	36	18	34	....
North Platte, Nebr.	54	36	44	....
Omaha, Nebr.	50	36	46	....
Philadelphia, Pa.	36	22	36	....
Phoenix, Ariz.	84	50	76	....
Pittsburgh, Pa.	40	16	40	0.01
Portland, Me.	28	14	28	....
Portland, Oreg.	52	44	48	....
Salt Lake City, Utah	46	34	44	0.01
St. Louis, Mo.	60	30	60	....
St. Paul, Minn.	42	22	36	....
San Antonio, Tex.	80	58	76	....
San Diego, Calif.	64	56	58	....
San Francisco, Calif.	70	52	64	....
Santa Fe, N. Mex.	60	34	48	....
Savannah, Ga.	62	38	50	....
Seattle, Wash.	56	46	52	....
Springfield, Ill.	52	24	50	....
Tampa, Fla.	72	46	64	....
Vicksburg, Miss.	74	44	68	....

River Bulletin.

Harpers Ferry, W. Va., Nov. 17.—Potomac and Shenandoah Rivers both clear.

Band Concert

U. S. Soldiers' Home Band Orchestra, Stanley Hall, Tonight at 5:30 o'Clock.

March, "U. S. Field Artillery" ... Sousa
Overture, "The Well of Love" (La Puit d'Amour) ... Balfo
Morceau, "Wodland Whispers" ... Chibulka
Excerpts from Musical Comedy "Sweet Adeline" ... Kern
Characteristic, "Wooden Shoe Dance" ... Krions
Valse intermezzo "Whispering Flowers" ... Von Blon
Finale, "The University of Pittsburgh" ... Panella
"The Star-Spangled Banner."

Maury P.-T. A. to Meet.

The Maury School unit of Alexandria Parent-Teacher Association will hold its November meeting at 3:15 p. m. Monday. Preceding the business session a half-hour meeting of all mothers interested in parent-teacher education will be held under the leadership of Mrs. C. H. Strader.

Fairfax Negro Patriarch, 85, Starts Annual County Tour

Uncle Lize, Once Slave, Must See if Folks Is "Doin' All Right."

Centerville, Va., Nov. 17 (Spl.) Uncle Lize Duncan, 85, has begun his Thanksgiving round of calls.

Each holiday season as far back as Fairfax County farmers can remember, this grizzled old-time colored man, born and reared a plantation slave, has paid his season's respects from farm to farm, asking his legendary, "How's old Lize's white chilluns gittin' along?"

If a timely turkey, old Virginia ham, or cozy nook at the fireside is offered in reply—after all, what does that matter? The main thing is that Lize is satisfied his white folks "is doin' all right."

"I knows everybody," says Lize, "and they all knows me."

Has Wandered 70 years.

For nearly 70 years, ever since he was freed, old Lize has had the wanderlust. He has roamed from one end of Fairfax County to the other, working a week here, or a couple of days there. Old residents insist there isn't a farm in the county where Lize hasn't stayed at one time or another.

Born in Loudoun County, 2 miles outside of Leesburg, Lize belonged in slave days to John Hoffman. He still has vivid recollections of running errands and helping serve at table when he was a youngster.

Sitting around the fires with the other slaves at night, Lize learned to play the accordion and fiddle.

"But I'se given up the fiddle nowadays," Lize hurries to explain. "My time's gettin' short an' I got religion!"

Refuses Smile for Camera.

Everywhere old Lize goes, a crowd of kids follow him.

"Aw! Come on, Uncle Lize," they clamor. "Tell us a story."

And Lize will put down his old whittled stick and tell them honest-to-goodness old nigger yarns, hair-raising ghost tales, or incredible "true stories."

The old folks like his tales, too. Many is the fireside where Lize has huddled close to the flames weaving his stories, or ehtertaining his "white folks" by drumming time on an old kitchen pan and chanting the weird old songs the slave darkies used to sing.

As his picture shows, Lize is ready for the road. The only thing lacking is his famous smile. But Uncle Lize has decided opinions on how a picture should be taken. "Boss," he says seriously, "I'se gotta look right!"

UNCLE LIZE DUNCAN.

Thrifton League Spurs Bond Fight

Issue in Arlington Again Fought at Meeting.

The Thrifton Village Improvement League last night climaxed its battle against the proposed $2,500,000 sewer extension bonds in Arlington County, Va., with a mass meeting at the Washington-Lee High School, Clarendon. Some 200 persons were present.

H. C. Stillman, committee chairman, charged anew that the bond issue plan is unsound, and stated that it would bring the Arlington County bonded indebtedness to $4,795,000.

George H. Goodman, president of the league, said no public works expenditures had been made yet in Virginia. He also said that Virginia resented the fact that it had been classed an industrial State and would have to pay workmen a minimum of 45 cents an hour instead of 30 cents as in agricultural areas. Other speakers were H. C. Roberts, Mrs. Elsworth Jones and W. B. Wright.

Fairfax Teachers To Attend Parley

Supt. Woodson to Speak at Richmond Session.

Wilbert T. Woodson, superintendent of schools for Fairfax County, has been invited to address the conference of the Virginia Education Association in Richmond Thanksgiving week on "The Larger Unit of Administration."

Delegates to represent Fairfax County at the conference were elected last night at a meeting of the County Education Association as follows Miss Nancy Gregory Edwards, principal of Falls Church High School; Miss Martha Reely, Lee-Jackson High School teacher, representing high school departments; Miss Elizabeth Ellmore, of Herndon, representing upper elementary grades; Miss Louise Millard, Franklin Sherman School, McLean, representing primary departments; Miss Virginia Showalter, Pohick, representing rural departments.

The county also will be represented by Superintendent Woodson and Mrs. Elsie Davis, elementary supervisor.

NEW YORK GO BY Shortline BUS

ONE WAY $5.50 ROUND TRIP $8.75

Big de Luxe coaches with reclining chairs, FREE PILLOWS and porter service. Dependable through service over SHORTEST ROUTES.

CAPITAL BUS TERMINAL 633 F St. N.W. Opposite Hecht Co. Phone District 4224

THE Short Line SYSTEM

Glen Echo Gets $16,000 Loan

Street Improvement Will Give 30 Employment for Two Months.

The Public Works Administration yesterday allotted $16,000 to Glen Echo, Md., as a loan and grant with which to improve the streets.

Sufficient work will be provided to give employment to 30 men for a period of two months, starting in one week.

Mayor H. T. McCuen, when advised of the allotment by The Post, declared the money would be used to improve and macadamize every street in the town.

Four streets already are macadamized, and these will be resurfaced, Mayor McCuen said. The remaining streets, all of which are rock-surfaced, will be macadamized.

While there are less than 30 unemployed men in Glen Echo at this time, there are enough in the surrounding area to provide plenty of labor for the work, the mayor said.

79 of 717 Unemployed Get Jobs in Arlington

Mrs. Mae E. Jacobs, county chairman of the reemployment committee of Public Welfare of Arlington County, reports that 717 persons have registered. Of this number during the past week 79 persons have been given work.

While nearly all of the unemployed in the county will be given employment within the very near future Mrs. Jacobs says that the projects which are contemplated by the county board will still not relieve the full responsibility of the welfare board.

Donation Day Named For County Hospital

Annual donation day for the Montgomery County General Hospital at Sandy Spring will be held next Saturday from 2 to 4 p. m., it was announced yesterday by Mrs. Lionel C. Probert, president of the women's board.

Mrs. James Barnsley and Mrs. Frederick L. Thomas were appointed to preside at the tea table; Mrs. C. L. Gilpin and Mrs. L. C. Burns to accept donations of foodstuffs and other goods, and Mrs. C. C. Tumbleson to receive cash donations.

Order Rinaldi's Reading Anthracite COAL Now—Before Winter "digs" in for a long stay. Reading Anthracite never fails to perform 100%!

TELEPHONE NORTH 1600

Rinaldi Coal Company Inc.
"SILO STORED and RE-SCREENED"
649 Rhode Island Ave. N. E.

Listen Tonight
WJSV
9:30
"THE OTHER SIDE"
CAST:
Frank Jamison — Wilma Wright Flood
Wilda Kilbourne — Chas. Brooks
Jerry Flood — Banks Murray, Jr. (Age 13)
Gay Hess (Age 7) — Phyllis Warner (Age 9)
This Space Donated

Scouts to Hold Court of Honor In Alexandria

Awards Will Be Made to Boys in Ceremonies This Evening.

THE WASHINGTON POST BUREAU. 907 Prince St., Alexandria, Va. Phone Alexandria 523

Alexandria Boy Scouts' first court of honor will be held at 8 o'clock tonight in the Corporation Court room, at which numerous awards to Scouts will be made. Those who have earned awards in the past summer will receive badges. Scouts who have advanced in rank from second to first class will receive their badges.

A court of review will be held at 7 o'clock, when applicants for advancement in rank and in merit badges will be reviewed, and, if found qualified, will be ecrtified to the court of honor to be awarded the badges and emblems.

Francis H. Fannon is chairman of the court of honor committee and the other members are Mayor Edmund F. Ticer, Frederick G. Duvall, Robert Myers, John P. Strauss, director of Scout activities, District of Columbia Council, and Wellington Wayland, orderly.

The council holding the court of review includes Maj. Robert C. Carmody, Joseph H. Newell, Alfred Thomson, Scoutmasters Valentine Smith, James Carson and the Rev. Norris A. Lineweaver.

Eagles Scouts are Stuart Abraham, Wellington Wayland and Star Scout William Jeffries.

The public is invited to the court of honor, which will be held on the second Saturday in each month in the future.

Henry H. Richmond Dies in Alexandria

Henry Holland Richmond, 88, died yesterday morning in his home on Seminary Hill, Alexandria. He is survived by the widow, Mrs. Ann Richmond, and nine children, Mrs. Grace Fendy, Mrs. Alice S. Thada, Mrs. Nacy C. Pugh, Miss Florence Richmond, Charles C., Henry B., Laurence, George F., and Claude M. Richmond, and 19 grandchildren.

The funeral will be held at 3:30 p. m. today from the home. The Rev. Dr. Wallace E. Rollins, of the Virginia Episcopal Theological Seminary, will conduct the services. Burial will be in Ivy Hill Cemetery, Alexandria.

Druggist Missing From D. C. Home

Disappears After Starting to See Attorney.

Police have been asked to search for Albert M. Kloczewski, who conducts a drug store at 1505 Kenilworth avenue northwest, who has been missing since Tuesday from his home, 1700 Addison Chapel road northeast.

Kloczewski, who is 45 years old, left his home to deliver some Government bonds and papers to his attorney, George Edelson, at 1518 K street northwest. Since then he has not been seen.

He is 6 feet tall and weighs about 190 pounds.

HUSKY THROATS
Overtaxed by speaking, singing, smoking
VICKS MEDICATED COUGH DROP

PAINT MATERIALS
MUTH 710 13TH N.W.

President Leaves For Warm Springs

Will Remain Until After Thanksgiving Holiday; Mrs. Roosevelt Departs for Boston to Visit Her Son Franklin at Harvard.

President Roosevelt left last evening for Warm Springs, Ga., where he will remain until after Thanksgiving. Mrs. Roosevelt left last evening for Boston where she has gone to see her son, Franklin, jr., who is at Harvard University. From there she will go to Groton, Mass., to visit her other son, John. Mrs. Roosevelt expects to return to the Capital on Monday.

The retiring Ambassador of Japan and Mme. Debuchi will be the guests in whose honor the Ambassador of France and Mme. de Laboulaye will entertain at luncheon today.

The Ambassador of Germany, Herr Hans Luther, will entertain at dinner Saturday evening, December 8, in the embassy, for his debutante daughter, Fraulein Gertrud Luther.

The Minister and Mme. Bostrom, returned to Washington yesterday afternoon from New York where they have been the guests of their son-in-law and daughter, Mr. and Mrs. Sixten Wollmar, who live in New York.

The Ambassador of Great Britain and Lady Lindsay, the Ambasador of Argentina and Senora de Espil, and the Minister of Sweden and Mme. Bostrom were the honor guests at a dinner given last evening by the Acting Secretary of State and Mrs. William Phillips in their home on Massachusetts avenue.

Representative T. Alan Goldsborough, of Denton, Md., is at the Raleigh Hotel while in Washington.

Cuban Military Attache And Wife in New York.

Capt. Enrique A. Prieto, Military Attache to the Cuban Embassy, and Senora de Prieto, are spending several days in New York and are stopping at the Waldorf-Astoria Hotel.

The Second Secretary of the Cuban Legation, Mr. D'Arcy McGreer, has left Washington and gone to New York for a brief stay.

Mr. Walter J. Cummings, special assistant to the Secretary of the Treasury, entertained informally at luncheon yesterday at the Carlton.

The United States Ambassador to Brazil, Mr. Edwin V. Morgan, will pass the week-end with Commander James Lawrence Kauffman, U. S. N., and Mrs. Kauffman, who will entertain in his honor.

Mrs. Dearing to Join Husband in Peru.

Mrs. Fred Dearing, wife of the United States Ambassador to Peru, will sail today from New York on the Santa Clara for Peru.

Representative John S. Wood, of Canton, Ga., is at Wardman Park Hotel for a few days while visiting in this city.

Representative J. Bayard Clark, of Fayetteville, N. C., is also at the Raleigh Hotel.

Representative William F. Brunner is returning to his home at Rockaway Park, N. Y., today after spending a few days at the Shoreham Hotel.

Representative Frederick J. Sisson arrived here from his home in Whitesboro, N. Y., yesterday and he is in his apartment at Wardman Park Hotel for the duration of his stay.

Mrs. A. D. Whiteside, wife of the Divisional Administrator of the NRA, has rejoined Mr. Whiteside at the Shoreham after two weeks at her home in New York City.

Accompanying Mrs. Whiteside to Washington, and with her at the Shoreham, are her sister, Mrs. Thomas McCarty, of Tokeneke, Darien, Conn., and Mrs. Paul Fleischmann, of Park avenue, New York, who will remain here for a week or more.

Dwight Davis and Family Assemble in Florida.

The former Secretary of War, Mr. Dwight F. Davis, accompanied by his son, Dwight F. Davis, jr., has left Washington for Florida to visit their home in Tallahassee.

The three daughters, the Misses Alice, Cynthia and Helen Davis, accompanied by Miss Shaunessy, left yesterday to join their father in Florida, and will return with him the first of December.

Miss Helen Davis will make her formal bow to society on December 23.

Former Attorney General and Mrs. A. Mitchell Palmer entertained informally at luncheon yesterday at the Carlton.

Mr. and Mrs. Jacob Gould Schurman, jr., son and daughter-in-law of the former Ambassador to Germany, are at the Carlton for a few days, having come from their home in New York City.

H. S. Cumming and Wife Return From Europe.

The Surgeon General of the Public Health Service and Mrs. Hugh S. Cumming will arrive today in New York on board the S. S. Washington, after spending some time in Europe. They will come to Washington the first of the week.

Dr. and Mrs. C. J. Brown, U. S. N., entertained friends at dinner at the Shoreham last night.

Miss Beatrice Phillips, debutante daughter of the Acting Secretary of State and Mrs. William Phillips, is visiting her grandfather, Mr. J. Coleman Drayton, at Newport, before rejoining her parents in Washington for the winter.

Miss Harriet Bradfield Widely Entertained.

Mr. and Mrs. Bernard Gallagher will have as their guest over the week-end Miss Harriet Bradfield, editor of Popular Publications, Inc., who arrived from New York in time to attend the small dinner that Mr. and Mrs. Gallagher gave last evening in her honor in their apartment at the Wardman Park. Afterward Mr. and Msr. Gallagher's guests attended the "Fiction Meeting" of the District of Columbia League of American Pen Women in the league's studio in Stoneleigh Court, when Miss Bradfield addressed her audience on "Editors: How They Judge and Select Manuscripts."

Mr. Charles Edward Stewart, jr., son of Judge and Mrs. Stewart, will entertain at luncheon at the Congressional Country Club in Miss Bradfield's honor today. From 4 to 6 o'clock this afternoon Dr. and Mrs. Stonestreet Harrington will entertain at a tea for Miss Bradfield at their home in Chevy Chase, and this evening Mrs. Edson W. Briggs will entertain at a musical at her home for Mr. and Mrs. Gallagher's visitor, when the guest artists will include Everette Stevens, young Washington composer; Mr. and Mrs. Fritz Hauer, who will play in their quartet, which includes Andre Cattaui, First Secretary of the Egyptian Embassy, and Mr. Seymour. Fifty guests have been invited to this musical.

Tomorrow afternoon Miss Bradfield will attend Eva G. Colburn's tea and art exhibit in the studio of the League of American Pen Women. Mr. William C. Huntington will be on Miss Colburn's program for the afternoon, giving some of his clever impersonations for which he is famous.

Mr. and Mrs. Bernard Gallagher will entertain at a buffet supper at their apartment at Wardman Park Hotel for Miss Bradfield tomorrow evening, the guests invited including Miss Constance Adams, Mrs. Edson W. Briggs, Mrs. Howard Felix Moore, Miss Elizabeth Morey, Mr. William Huntington, Mr. Harold Wortham, Mr. Jack Stafford, Capt. Charles Beasley, U. S. A.; Mr. Charles Edward Stewart, jr., Dr. Gustav Struve, of the German Embassy; Mr. Rowland Lyon, Mr. Richard Daniel Wylley, Capt. and Mrs. Oscar Rand, U. S. A., and Pendleton Hogan, novelist, whose recent book, "The Bishop of Havana," was a Book-of-the-Month-Club selection.

Mr. and Mrs. Walter D. Denegre will return to Washington today from New York.

Dr. and Mrs. John McMullen have leased the house at 5312 Twenty-eighth street for the winter. Dr. McMullen will arrive in New York today aboard the S. S. Washington and will come to Washington the first of the week.

Married at Rockville, Md.

Underwood & Underwood.

MRS. GEORGE CHILES,
bride of Dr. Chiles, of Sanford, N. C., whose marriage took place on Thursday in the Presbyterian Church in Rockville. Mrs. Chiles was formerly Miss Mary McCluer Gilmore, daughter of the Rev. Dr. and Mrs. Robert Gilmore, of Olney, Md.

Engagement Announced to New Jersey Man

Hessler-Henderson, Inc.

MISS RION FORTESCUE,
whose parents, Col. and Mrs. Granville Roland Fortescue, announce her engagement to Mr. G. Daulton Visknisskki, of Montclair, N. J., son of Col. and Mrs. Guy Thomas Visknisskki.

Nancy Pierson Sands Bride Of Mr. McAlpin in New York

Quiet Ceremony Unites Pair at Mrs. Van Rensselaer's Home.

Miss Nancy Pierson Sands, daughter of Mrs. Jerome D. Gedney, of New York and Palm Beach, Fla., and Mr. John W. Sands, of Pittsburgh, was married on Thursday afternoon to Mr. George L. McAlpin, son of Mrs. George L. McAlpin, of New York, and the late Mr. McAlpin. The wedding took place at the home of Mrs. Peyton J. Van Rensselaer, on Park avenue, in New York. The Rev. David O. Kendall, of the First Presbyterian Church, officiated. Only the families and a few close friends were present at the ceremony and small reception.

Mr. Sands gave his daughter in marriage. She wore a gown of beige crepe, a brown hat and brown slippers, and carried a muff of red and brown oncidium orchids. Her only attendant was her cousin, Miss Gene Sands Paull, of Wheeling, W. Va., who wore a gown of French green crepe and carried a muff of brown and yellow oncidium orchids. Mr. George K. Churchill was best man.

After their wedding trip Mr. and Mrs. McAlpin will reside in New York. The bride attended the Holton Arms School in Washington and the Tod Hunter School in New York. On the termination of her marriage to Mr. John Millen she was granted the use of her maiden name.

Mr. McAlpin, a member of the class of 1920 at Columbia University, is a member of the Racquet and Tennis, St. Anthony and New York Yacht Clubs. He is a grandson of the late Mr. David H. McAlpin. His uncles and aunts are Dr. D. Hunter McAlpin, Mr. Charles W. McAlpin, Mrs. Alfred D. Bell and Mrs. McAlpin Barton. His former wife is now Mrs. Gordon F. Conkhite, of San Gabriel, Calif. Mr. McAlpin is with the firm of Delanoy, Kipp & Swan, of New York.

Whitehouses Leave For New Station

Minister to Colombia Sails for Bogota.

Mr. Sheldon Whitehouse, United States Minister to Colombia, and Mrs. Whitehouse sail today on the Grace liner Santa Clara for his post in Bogota, Colombia.

Mr. Whitehouse, until his appointment to Colombia, was United States Minister to Guatemala. Mrs. Whitehouse is the former Miss Mary C. Alexander, daughter of the late Mr. Charles B. Alexander and Mrs. Alexander, of New York and Newport. Mrs. Alexander, prior to her marriage, was Harriet Crocker, of San Francisco. Both the Alexanders and the Whitehouses have long been socially distinguished in this country.

Mme. Franz von Matsch Visiting Her Mother Here.

Mme. Franz von Matsch, wife of Dr. von Matsch, secretary and expert adviser to the Austrian Legation in Geneva, with her small son is visiting her mother, Mrs. David Stewart Hendrick, sr., for the winter. Mme. von Matsch is chairman of the woman's consultative committee of the League of Nations. She will be remembered as Miss Lillian Hendrick.

Miss Alice Fleming, debutante daughter of Mr. and Mrs. Robert V. Fleming, left yesterday with Mrs. John Henry Dwight and her daughter, Miss Mary Isabel Dwight, by motor for Princeton, where they will attend the Princeton-Navy game Saturday and remain over the week-end.

Mr. and Mrs. W. H. Ellis In Sewickley for Week-End.

Mr. and Mrs. Wade H. Ellis will leave Washington today for Sewickley, Pa., where they will be the guests of Mrs. Tracy W. Guthrie, returning to the Capital on Wednesday. While in Sewickley Mr. Ellis will speak at the Woman's Club of Sewickley Valley. His topic will be, "Sense and Nonsense."

Mme Marcelle P. deColl, of Paris, France, has arrived at the Shoreham to spend a few days. She will go from here to New York, and will return to the Capital for visits throughout the season.

Dr. and Mrs. J. R. Merrill Leave for Home in Paris.

Dr. and Mrs. John Rogers Merrill are leaving after their fall visit to the Capital. They will return to their home in Paris for the Christmas holidays.

Mrs. John P. Dietrich, of Kansas City, who has been visiting Mr. and Mrs. A. Telford at the Shoreham, will visit at the home of Gen. and Mrs. Frank W. Coe, U. S. A., retired, 1806 Wyoming avenue, before going to Cincinnati to be the guest of Mr. and Mrs. Benjamin Colbert at Fort Mitchell, Covington, Ky.

The Whitleys Entertain At Dinner.

Mr. and Mrs. William L. W. Whitley were dinner hosts last night at the Shoreham, where they are spending the winter. They had in their party Mrs. Nina Harrison Cleve, of Norfolk, Va., and Mrs. Maxine Allen Finch and Mr. William Tydings, both of Baltimore. The guests motored to Washington from Baltimore yesterday afternoon.

Miss Annie M. Hegeman had friends lunching with her yesterday at the Carlton.

Dr. and Mrs. W. M. Simkins, of 4917 Rockwood parkway, Washington, are at the St. Regis Hotel in New York.

Mrs. G. C. Thorpe Back From Visit To Minnesota

Saw Chicago Fair on Way Home With Daughter, Mrs. Pack.

Mrs. George C. Thorpe and her daughter, Mrs. Arthur Pack, have returned to Washington from a visit in Minnesota, and Wisconsin. On their return trip to the Capital they stopped in Chicago to visit the Century of Progress Exposition. Mrs. Pack will fly to New York today returning to Washington tomorrow. On Tuesday Mrs. Pack will leave by plane for Havana where she will board a British steamer bound for Santiago, Chile, to join Mr. Pack who is the Commercial Counselor of the British Embassy.

Eva Le Gallienne Guest Of National Woman's Party

Washington Drama Groups Will Join Them in Tea in Her Honor.

Members of the National Woman's Party and prominent members of Washington's drama groups will be hostesses at the reception and tea for Miss Eva LeGallienne to be held at Alva Belmont House Monday afternoon at 3:15 o'clock. With Miss LeGallienne will be Mr. Don Cameron, a member of the Civic Repertory Theater.

Mrs. Harvey Wiley will introduce Miss LeGallienne, and Mrs. Merritt O. Chance will preside at the tea table. The hostesses include Mrs. Homer Cummings, wife of the Attorney General; Mrs. Augustine Lonergan, wife of Senator Lonergan; Miss Elsie Hill, Miss Mabel Van Dyke, Miss Anita Pollitzer, Miss Marion Chace, Mrs. E. V. Wilcox, Mrs. Aurora Poston, Miss Bess Davis Schreiner, Mrs. John Otto Johnson, Mrs. Maude Howell Smith, Mrs. Anne Yago McGuffey, Miss Mildred Curran, Miss Catherine McCord, Mrs. Dwight Clarke, Mrs. Rebekah Greathouse, Miss Lilla LaGarde, Mrs. Nina E. Allender, Mrs. Robert Delafield Rands, Miss Eileen Fowler, Mme. Emanuel Dimitriu, Mrs. DeWitt C. Croissant, Miss Lisa Gardiner, Mrs. George Oakley Totten, Mrs. William Hayes Yeager and Miss Constance Brown.

Assisting at the tea table will be a group of young girls, including Miss Angelina Carabelli, Miss Evelyn Davis, Miss Irene Garretson, Miss Olga Helms, Miss Frances Rands, Miss Rose Ellen Mattern, Miss Elizabeth Andrews, Mrs. Esther Smith Cowan, Miss Alice Louise Hunter, Miss Fillis Speich, Miss Charlotte Tilley, Mrs. Virginia Towers Nottingham, Miss Elizabeth Andrews, Miss Dorothea Lewis and Miss Marjory Fuller.

Tennessee Wesleyan Alumni Meet at Reception.

Dr. and Mrs. Everett M. Ellison held a reception at their home in M street last evening for the members of the Alumni Association of Tennessee Wesleyan College who reside in and near Washington. Dr. Ellison is the president of this association.

Miss Adele Black, daughter of Judge and Mrs. Eugene Black, will leave today for Harrisonburg, Va., where she will visit for a week with Mr. and Mrs. Thomas Lenwill Holloman.

Mrs. R. A. Martin of San Francisco, Calif., is at the Dodge for a week's stay. Mrs. Martin is the representative general of the Sufi movement in the Western World, which is organized solely for spiritual enlightment and religious tolerance.

Dr. Chase to Speak on Poe.

Dr. Lewis Chase, research scholar in American literature, will speak on Poe and his contemporaries at the luncheon meeting of the poetry group sponsored by the education committee of the American Association of University Women at the clubhouse on Saturday, November 18, at 1:15 p. m.

Events Today

Dinner—Compay C Club, Willard Hotel, 7:30 p. m.

Meeting—Political Study Club, Washington Club, 2:30 p. m.

Meeting—Bilogical Society of Washington, Cosmos Club, 7:30 p. m.

Meeting—George Washington University Medical Society, Medical College Building at university, 8 p. m.

Lecture—League for the Larger Life, 1414, Sixteenth street northwest, 8:15 p. m.

Luncheon—Harvard Club, University Club, 1:15 p. m.

Joint luncheon—Cornell and Dartmouth Clubs, Racquet Club, 1 p. m.

Culbertson's Bridge

867.

When Great Players Get Together.

When four master players get together, it seems that there is no limit to the new tricks and brillint coups which sparkle through the course of their bidding and play. It is always a pleasure to play in such a game or watch it, for the skill exceeds mere technical soundness and reaches into the realms of the higher psychology.

I have seldom seen a more fascinating series of expert plays, all of which were based upon the finest sort of analysis, than those which came about when the hand which I am giving in full below was played. After a succession of stereotyped deals, whose drabness had almost discouraged me from further kibitzing, suddenly after the usual sort of deal and commonplace bidding, this situation developed, and my faith in the delight of watching strong games was restored.

East, Dealer.
East and West vulnerable.

North:
♠ K 8 6 4 3
♡ A Q
◇ 7 6 5 2
♣ A 6

West:
♠ —
♡ 9 8 6 5 4 2
◇ A 3
♣ J 10 9 8 2

East:
♠ J 10 7 5
♡ K J 7
◇ Q 8 4
♣ K Q 3

South:
♠ A Q 9 2
♡ 10 3
◇ K J 10 9
♣ 7 5 4

The bidding: (Figure after bid refers to numbered explanatory paragraph.)

South	West	North	East
			Pass
1♠	Pass	3♠	Pass
3NT(1)	Pass	4♠	Pass
Pass	Pass		

1—South had as near to a minimum bid as it is possible to hold; his only added value lay in the fact that the diamond Ten and nine gave body to his second suit; but he knew that North's three-spade bid might have been a maximum hand with 6 playing-tricks and, being vulnerable, he decided that he would gamble on a game contract, which a successful finesse might possibly allow him to fulfill.

West opened the Knave of clubs. Dummy played the Ace, and East unlocked by throwing the Queen, preparing for West to regain the lead on the second round of clubs and lead a heart. South's chances looked fairly encouraging, since as good as a 3-1 division of the outstanding spades and a successful finesse in either hearts or diamonds would hold his losses to three tricks. He was not the type to take chances, however, and made the proper safety play of leading the King of spades from Dummy, so that in case all four spades happened to be in the East hand, he could pick them up without the loss of a trick. This, incidentally, is a play most people are prone to overlook, yet it can not lose, and often is the only means of gaining a trick.

East had done his thinking on the first lead. Since nine spades were in sight, he knew that South held the other four, and thus he could tell exactly what South's four spades were. He knew that his partner would reveal his void on this lead, and that South would then have a double finesse position to the A-Q-9 over his own J-10-7. Therefore he threw the Ten of spades on the first lead. This play is not far-fetched, for it can not lose, and in the present case it was the only means of defeating the contract (as East had foreseen that it might be). South now had every reason to think that the spade suit would be divided no worse than 3-1, and he wished to retain every possible entry to Dummy in case his contract should depend on a finesse for the Queen of diamonds, and East should hold it guarded three times. South therefore unblocked by throwing the nine of spades on the King, saving (as he thought) the deuce for an ultimate extra entry to Dummy His hopes were rudely shattered when West played the heart deuce. East now held the spade J-7-5, a perfect double fourchette, over Dummy's 8-6-4, so East and West could win a spade trick in addition to the heart, diamond and club tricks, and South failed to fulfill his contract.

Only among the finest of players could such a perfect situation have arisen. First, Declarer had to make the safety play in spades; next, East had to make his brilliant false-card, and last, South had to see the possibility of an unblocking play's being valuable. East's trap was so good that it deserved to win, and South can not be blamed for falling into it.

(Copyright, 1933, by Ely Culbertson.)

Miss Delafield Guest Of Local Admirers

Miss E. M. Delafield, visiting English novelist, is a guest today of a number of her admirers at luncheon at the Highlands. Her hostesses are Mrs. Alvin Barber, Mrs. Ernest Lewis, Miss Elizabeth Eastman, Mrs. Abbie Scott Baker, Mrs. Edwin Nourfe and Mrs. Charles Mahafie.

—Dine Tonight—
at
THE DODGE HOTEL

You'll say you've never had such food, since you ate there the last time.

THE DODGE RESTAURANT is justly famous for its superb cooking—for its steaks, hams and fowls—for its fresh country vegetables—for crispest salads—for cakes and pastries—for homemade ice creams and other desserts.

And famous, too, for its atmosphere of gentle quiet, and its efficient unobtrusive service.

Dinner 5:30 to 8
$1.00-$1.25

National Trio Every Thursday and Saturday Night, 6 to 8

For Reservations Call Nat. 5460

North Capitol and E Sts. N.W.
Ample Parking Space.

SINCE 1847 "THE HOME OF WEDDING GIFTS"

"MARIE LOUISE"

A New Sterling Flatware of Neat Design and Good Weight at a Low Price

Set of 26 Pieces

In attractive tarnish-proof case.

$39.50

6 Tea Spoons $5.50
6 Butter Spreaders ... 7.50
6 Dessert Forks 13.00
6 Dessert Knives 13.50
6 Salad Forks 9.00

DULIN & MARTIN
Connecticut Ave. and L
Store Hours, 9:15 a. m. to 6 p. m.—Telephone National 1293

TONIGHT!
DINNER SHOW

GRANT and ROSALIE
Dancing Team Fresh From Europe and New York Successes

POOSHIE—POOSHIE
The Hindoo Magician Held Over by Popular Request

Other Entertainment

Special Dinner
$2.00

No Cover Charge for Dinner Patrons Remaining Through Supper

★

Maxim Lowe's 15-Piece Shoreham Orchestra. "Barnee" directing

★

Reservations by "ROBERT" at the Shoreham Hotel ADams 0700

The Shoreham
CONNECTICUT AVENUE AT CALVERT

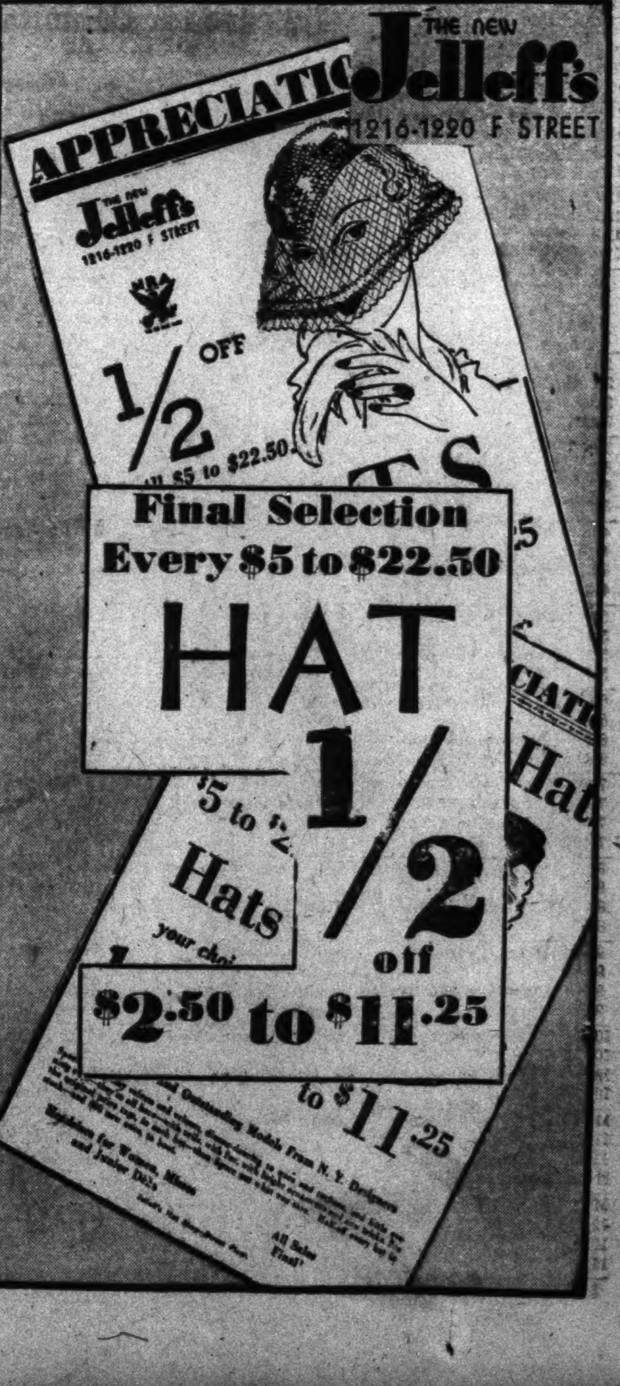

THE NEW Jelleff's
1216-1220 F Street N.W.

Juniors! They Call It the

Repeal Frock

—but there's no law against wearing it this very week-end! In fact, if you're wise, you'll hurry down for it today, for it's a $22.75 dress, specially priced in "Appreciation Week," which ends tonight.

$17.75

Black, zinnia or bronzine green, with exciting cape sleeves, braid-and-bead trimmed.

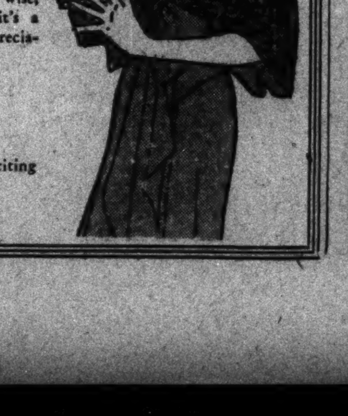

Junior Deb Shop—Fourth Floor

Washington Beauty Finds Greatest Pleasure in Riding; Has Won Many Trophies

Neptune Rules A Painted Ocean In Eating House

And in the Cavern of the Lily Pond Smart Folk Dine.

By Ruth Anne Davis.

Ten paces from Q street will take you out of the workaday world into a deep sea cavern where painted fish swim about within a painted ocean.

A stern Father Neptune presides in regal splendor from a wide panel with seagreen walls and fantastic murals all around him.

He looks down upon the diners as they come and go, praising the 25 and 35 cent luncheons, declaring that the 50 and 60 cent dinners are marvels for the money.

Deep in the recess of the cavern is a lily pond, where Oscar the baby alligator, chases the shimmering goldfish. Soft lights and low ceilings combine to accentuate the air of informal hospitality which pervades the place.

The hostess, an experienced dietitian, sees to it that the meals are well planned. A culinary artist in the kitchen sees that they're well cooked. He makes a specialty of creole hamburger, which he proudly owns is the best this side of New Orleans.

Artists not only frequently dine here, but work as well. The waitresses are art students. The dishwasher is a full-fledged artist who has recently had an exhibition of his paintings.

A low archway leads from the main dining room to a wide hall which is set aside for art exhibits. This week diners may top their meals by reviewing the paintings of Hildegarde Hamilton.

Tomorrow there'll be a special treat—a four-course turkey dinner for 50 cents.

Save and serve in the most convenient fashion with the new revolving containers. They were designed with an eye toward keeping leftovers in a compact manner that would prevent wasting time searching high and low, all over the refrigerator for the beets, beans, tomatoes, which were stored away for future use. Six glass jars which fit onto a ball-bearing revolving tray swing into sight with a push of the hand. Their glass tops fit tightly to preserve the vitamin values of the foods inside. Like many other modern conveniences they were planned to save time, space, and trouble. And what's more they do it.

Their artistic design fits them for other rooms besides the kitchen. They can be mounted on a service wagon, small stand, or table, and used for serving hors d'oeuvres, pickles, olives, cold meats, cheese, radishes and dressings.

It's a place of gold and silver, with an air of restful quiet.

Tall paneled mirrors reflect the golden chairs on a wine-colored carpet, white cloths and shining silver.

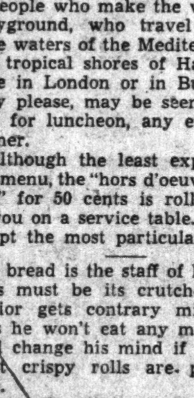

Prism-like glass pendants on the chandeliers catch the color of the soft rust drapes and green walls. French windows look down upon the street and invite the sunshine to pour itself liberally into the room.

Watresses in claret-colored uniforms, with snowy white aprons, walk softly, extending the prompt and courteous service which the all-seeing eye of the head waiter demands. There's no clatter of dishes nor clinking of silver. The hushed tones of conversationalists fill the room with a soft hum.

Delicious food and an air of casual elegance suffice to make this a restaurant which is truly representative of Washington.

People who make the world their playground, who travel from the blue waters of the Mediterranean to the tropical shores of Hawaii, who dine in London or in Budapest, as they please, may be seen here any day for luncheon, any evening for dinner.

Although the least expensive on the menu, the "hors d'oeuvres luncheon" for 50 cents is rolled around to you on a service table. It would tempt the most particular palate.

If bread is the staff of life, surely rolls must be its crutches. When Junior gets contrary minded and says he won't eat any more bread, he'll change his mind if a plate of light crispy rolls are passed his way.

But rolls which are the result of a hasty undertaking are worse than no rolls at all. And those which melt in your mouth take time and trouble. That is, if you make them. Not if you buy them at a Fourteenth street bake shop. This week they're running a "special" which brings their price down to 15 cents a dozen. Three red letter days out of the week they'll be 11 cents. And they're "the kind mother used to make!"

Ambrosia, which is said to have been the food of the gods, has come down to earth in the form of ambrosia layer cake. Fresh coconut icing spread liberally over the golden batter beauty tells only the outside facts. The inside story is one of four layers held together with orange filling.

A downtown bakery guarantees that each cake is as good as it looks, and assuredly this cake looks delicious. Yours for 79 cents.

Call Ruth Anne Davis, of The Washington Post, National 4205, Extension 105, for further information. Or write, inclosing a stamped, addressed envelope.

Purchase.

By Katherine Smith.

I sold my shoes for laughter once,
I sold my coat for song,
I sold my hat for happiness—
You ask if I were wrong?

I bought a better coat and hat
Than those I used to wear,
I find my heart is warm enough
Although my feet are bare.

Mexican and Indian Note Gaining Vogue

New Wool Knit Dresses Show Aztec Patterns and Navajo Colors.

New York, Nov. 17 (AP).—Mexican and American Indian influence in women's clothes is gaining momentum.

Aztec designs and Navajo colors were paraded at William Bloom's cruise and resort opening yesterday, and Indian hangings decorated his salon.

While the American Indian is the current inspiration of this sportswear designer, his brilliant colors are related to the Mexican hues, and will go well with the little Mexican hats now being launched.

Some of the Aztec designs are in wool knit dresses. Others are in light wool jackets, worn over solid color frocks.

He likes Roman stripes, both vertical and horizontal, and also plaids and big checks.

A white homespun linen dress, for example, has a horizontally striped blazer of light wool. The dress belt matches the blazer. This homespun linen is one of the favorite fabrics. It has an open weave, giving it a tweedy look.

The resort dresses of this designer are simple and wearable—many of the "shirtmaker" type. Several are of silk shirting in various stripes.

Little suede sleeveless jackets, with matching hats, are worn over short-sleeved jersey blouses and a skirt of a different color—making a three-color costume. These jackets, which have two points in front, were seen in rose, green and black.

Some of the three-piece suits have three-quarter capes, with arm slits. The tailored suits are fitted at the waist and slightly broadened at the shoulder.

Bright colors distinguish the tailored coats. One has deep orange and another clear blue, with a red fox collar.

Dr. and Mrs. Orr Entertain Party

Many Friends Enjoy Dinner Dance.

Dr. and Mrs. William J. B. Orr entertained at the dinner dance in the Shoreham ballroom last night.

Among their guests were Dr. and Mrs. Roy Lyman Sexton, Dr. and Mrs. Sterling V. Mead, Dr. and Mrs. E. Flavelle Kosse, Dr. and Mrs. David L. Maxwell, Dr. and Mrs. Richard E. Dunkley, Dr. and Mrs. William A. Morgan, Dr. and Mrs. Carl Henning, Dr. and Mrs. William Arthur Shannon, Mr. and Mrs. A. H. Brewood, Mr. and Mrs. Robert P. Smith, Mr. and Mrs. Ralph M. Wolfe, Mr. and Mrs. David Parsons, Mr. and Mrs. Edwin C. Dutton, Mr. and Mrs. Nat Mountford, Mrs. Douglas Powell and Mr. and Mrs. James Craig Peacock.

Mr. and Mrs. Dunlap Leave for Columbus

Her Parents to Observe Wedding Anniversary.

The former Assistant Secretary of Agriculture and Mrs. R. W. Dunlap will leave this week-end for Columbus, Ohio, to visit the latter's parents, Mr. and Mrs. Edward W. Cummins, who will celebrate their seventy-second wedding anniversary on Sunday.

Mr. Cummins is 96 years and Mrs. Cummins 87 years of age. He is a veteran of the Civil War. Their marriage took place in Columbus on November 19, 1863.

Mrs. Dunlap, during her husband's service as Assistant Secretary of Agriculture in the Coolidge and Hoover administrations, was active and popular in official society here.

Underwood & Underwood.

The natural, unspoiled charm of the wholesome beauty type belongs to these lovely Washington girls, say National beauty experts. They are 16-year-old Margaret Cotter (left) third daughter of Mr. and Mrs. Joseph J. Cotter, who is blue-eyed and brown-haired; Mildred and Peggy English (right), twin daughters of Dr. and Mrs. Merton English, Mildred a curly-haired brunette, her sister a blue-eyed blonde, and (below) Alice Fleming, who has sapphire blue eyes, tawny hair and a bronzed skin. She is the daughter of Mr. and Mrs. R. V. Fleming.

Forlorn Coeds Find Halls Too Gloomy to Please Beaux

But the Girls of G. W. U. Plan to Refurbish Their Building.

Young men are less attentive to girls who live in unattractive surroundings.

Their instincts for romance wither and die unless they are given the proper atmosphere, according to co-eds of George Washington University, G street northwest.

This is no highfalutin' classroom theory. The college girls have formed their opinion from experience. When the university presented them three years ago with the woman's building, 714 Twenty-first street northwest, for social activities, they thought it would be a fine place in which to entertain their men friends.

"But the men don't like it," complained the co-eds within a month after the building had been given to them. "They come once—but just try to get them in those bleak, cheerless rooms for a return engagement. The 'early Grand Rapids' furniture gives them the jitters and the dizzy color schemes make them wild. What they want is big easy chairs, soft lights and restful colors. That's what we want, too."

The co-eds will soon have what they want. By the first of January the 12 rooms of the women's building will be furnished and decorated throughut in colonial style. This is being made possible by gifts from the college girls, alumnae and Columbian Women, an organization composed of women associated with the George Washington University.

While waiting for the ill-furnished rooms to be transformed into a setting for romance, the women students are putting the building to practical uses. They prepare their luncheons in the kitchen, rest between classes in the lounges, and pore over books in the study room. Moments of relaxation are spent aroud the piano.

When the co-eds have "dates" they usually go to the movies. "I wish the theaters changed their pictures more often," declared a popular collegienne yesterday. "I've seen the same movie three times this week."

Protect Flower Bed From Chute Of Roof Snow

They May Be Crushed Unless a Shed Is Built to Protect Them.

Cold as it is, there are still things to do to the garden. Washington can not boast of very much snow, but one heavy fall can do a lot of damage to your plants. This is particularly true near the house where the plants are in danger of being crushed by banks of snow that may slide off the roof. If possible, build a wooden structure over plants where this might occur.

Guard against the habit of "short-cutting" over your lawn. Neighborhood children sometimes are tempted to save steps by crossing through your garden. Sometimes you, yourself may think, "The grass is dead, what does it matter?" then leap the hedge and plod across the lawn. However, soil that is tramped while the ground is frozen or in a wet, thawing condition will not be in good condition next spring. It may be necessary to erect a temporary fence to prevent the "short-cutting," but you will be rewarded for your trouble when the warm weather comes again.

Salt sprinkled on the walks may melt the ice, but it will also injure grass or plants in the soil adjoining. Better to use sawdust or ashes for this purpose, and your planting will live. Salt and ice from ice-cream freezers will do similar damage.

Nobel Prize Crowns Writer's Poverty With Sudden Joy

Ivan Bunin, Fleeing Hard Times in This Country, Lived in French Village.

A 60-year-old Russian writer, living in obscurity and poverty, in the tiny French village of Grasse, high on a mountain top overlooking the Mediterranean, is a new man today at the discovery that he is the world-famous winner of the Nobel prize for the best novel of the year.

Financial straits according to his friends had driven Ivan Bunin, who had lived many years in America as an "unsuccessful" writer, to seek the quiet of the little French town, where yearly thousands of tons of rose petals and mimosa blossoms are ground into the perfume that is wafted across the fashionable salons of the world on the gowns of elegantly clad ladies.

Grasse is so remote from the outside world that it can only be reached by a funicular railroad that mounts the side of the high cliffs on which it is perched.

When news of Bunin's good fortune reached the States, two others besides himself were made happy. They were Whit Burnet and Martha Foley, editors of "Story," who had written him a short time ago asking him for a few manuscripts. Bunin had sent them his entire stock, numbering 13. The number was lucky for the magazine editors, who now have his current output "sewed up."

The award also led a certain New York publisher to dig up copies of "The Village," a novel, and "The Gentleman from San Francisco," a long short story, and hurriedly arranged for a "Nobel Prize Edition" of each. They are at present out of print.

Mother Should Have Interests Outside Home

For Children Need to Learn to Be Without Her Sometimes.

When Walter was 2 years old his mother had to leave home for a couple of days and put him in charge of a neighboring relative.

Walter knew his aunt and cousins and had often visited them with his mother, but his mother's departure changed the picture entirely.

For some hours he cried inconsolably, refusing to be comforted by petting or bribery. When he finally quieted down it was from sheer exhaustion, and until his mother's return he moped constantly, refused food and slept fitfully. When his mother returned she was amazed at the pale little shadow who greeted her almost hysterically.

True he was a very little boy to go away from home where he was the center of love and attention, and enter an environment where everything was unfamiliar and the whole way of life strange. But the average child, after a few initial tears, soon would have accustomed himself to the new state of affairs and settled down like a healthy little animal to make the most of it.

Walter, an only child, was used to his mother's undivided attention and to being with her the greater part of the time. She considered herself to be, and was, according to her lights, a devoted mother. But she was failing to consider her child's future needs, and was laying up trouble for the day when he would have to depend upon himself and adjust himself to new environments.

It would be better for them both if she found an absorbing interest in life which did not allow her to give quite so much time and attention to Walter, and made him, little as he is, realize gradually that he can not always have her with him, or even within reach.

By this means he will be thrown more on the company of other people, and in self-defense will become less closely bound up in his mother.

The college man has an eye for beauty in furnishings as well as in femininity, according to coeds at George Washington University. The girls are planning to redecorate their social hall so that it will be more attractive to their men callers. In the meantime the collegiennes are "going domestic" to the extent of cooking their luncheons in the kitchen of the hall. "Dateless" evenings are spent around the piano.

Margaret Cotter, Chosen by Experts as Example of the Wholesome Type, Is Lover of Outdoor Sports.

Feminine beauty is a matter of thought as well as of feature, and every woman who is wise will cultivate her own personality and her own type, in order to reach perfection. Such is the conclusion of beauty experts who designated for The Post the 12 outstanding beauty types.

Following is the twelfth article of a series in which Washington's loveliest women have told how they live up to their beauty types.

By Elizabeth Young.

Convinced that she isn't a beauty, 16-year-old Margaret Cotter, schoolgirl daughter of Mr. and Mrs. Joseph J. Cotter, was at first reluctant to discuss the simple ways in which she maintains her buoyant health and unstudied good looks.

"Of the four girls in our family, I am the least good looking," she averred. "Now my sister Madge is lovely. And my younger sister, Claire, who is 15, I consider one of the real beauties of all time."

Be that as it may, it was Margaret whom National beauty experts chose as one of four Washington girls who exemplify the artless beauty, and sincere, self-forgetful, sunshiny charm of the wholesome type.

She is tall, broad-shouldered, slim-hipped, with frank blue eyes, a strong chin, a beautifully cut generous mouth, and a lovely fair skin that seemed almost transparent against the black of her convent-school uniform. Her hair, which she wears parted on the left side and drawn back into a cluster of long rolled curls at the nape of neck, is dark brown. She has a fine, high forehead.

Fond of "Impulse."

She wanted to talk about Impulse, her 4-year-old bay hunter, whom she rode to fourth place in the horsemanship class of the International Horse Show at Madison Square Garden in New York last week. The majority of the nearly half a hundred trophies which fined the large living room in which she sat, had been won by Impulse, with Margaret up.

Occasionally she misses her daily ride, when social engagements or home work demand.

"And then, although I may appear to be graciously doing the expected, and enjoying it, inside I am simply waiting breathlessly for a chance to be outdoors again, and on Impulse." The corners of her long, beautiful mouth curled upward in a smile which revealed even white teeth.

"At school, they teach us graciousness, along with other things. But I don't think graciousness can ever really be taught. I think it comes from a feeling within."

"Well," she said, "you may say my favorite color is blue—a soft but clear light blue. I love to wear it for evening, although I alternate with black. Because I like my evening dresses very long and straight down, velvet is my choice of material for winter, although a heavy crepe does very well. I like my evening dresses rather decollete, but not too extreme.

Likes "Horsy" Jewelry.

"I don't care about jewels, except horse, pins!"

She laughed, and told of the day she was arrested at the moment of departure for a teatime engagement by her sister, who stormily demanded that she remove from the shoulder of her long, high-throated black velvet afternoon gown a smart brand-new chrystal horse pin.

"Yes, I took it off," she admitted. "My sister convinced me it wasn't in keeping with the occasion and my costume, although I had thought it looked perfectly lovely."

"I wear earrings occasionally for evening, but I don't really care about them; nor necklaces; nor rings—they pinch your fingers when you ride."

Her evening wraps are always simple, usually of black velvet collared in white fur, for winter.

Her daytime costume consists ususually of her plain black cloth school dresses, made with a round white collar—"very coy effect, you know"—she made a mocking circular sweep of her neck with a long forefinger.

Her favorite riding habit consists of brick-colored breeches, brown coat, with brown soft hat to match, white broadcloth shirt and yellow stock, and plaid vest in which shades of brown predominate.

For dressy daytime occasions, and for such times as she is neither in school nor horseback riding, she likes black with white, or any shade of brown, in cloth or crepe, simply made.

"I detest fur coats," she said. "Give me a plain cloth coat in black or brown, with a fur collar; and a polo coat with my riding clothes."

Betrays Her Femininity.

Unexpectedly, she admitted a liking for perfume.

"I use 'Nuit de Noel' behind my ears — can't you leave that out? — for evening."

"As for my hair, I shampoo it once a week, preferably with castile soap. I have my first permanent—and my last, I think!

"I can't say I do much about my skin. I never thought about it. I wash it, when it needs it, with warm water and whatever soap I find at hand. And I use some of mother's cold cream when it's chapped. But I have no regular skin-cure routine."

She uses Louis Phillipe's No. 414 lipstick, a bright medium red, and Elizabeth Arden's face powder in a very faint pink shade, for both daytime and evening.

Despite the fact that she eats two dinners a day, and a breakfast of milk toast, Miss Cotter is very slim. She is 5 feet 5 inches tall and weighs 105 pounds. In accordance with school requirements, she has a full-course midday dinner at the Convent of the Sacred Heart, and another with her family in the evening.

"That sounds as though she eats a lot, and yet I think she eats almost nothing," interpolated her mother.

Mrs. Cotter is a quiet, dark-eyed woman who looks not at all like this one of her daughters.

"Margaret is a replica of her father in personality and inclination, and looks a great deal like him, too," said Mrs. Cotter. "He shares her enthusiasm for horses, and is simply delighted when she takes a trophy."

Requires Little Sleep.

Margaret has not yet discovered the necessity for sleep or daily relaxation.

"I don't sleep much; I have so much home work to do," she said. "But I always feel simply fine. How many hours do I sleep? Well, maybe six or seven hours. Never more than that."

Despite the fact that she has great natural aptitude for drawing, a gift which would justify a career as artist or illustrator, Miss Cotter's ambition is to have a breeding farm when she is older.

Read in tomorrow's woman's page another interview with a beautiful Washington woman, who tells how she cares for her beauty.

What Today Means

"Scorpio."

If November 18 is your birthday, the best hours for you on this date are from 9:20 to 10:30 a. m., from 3 to 4 p. m. and from 6:10 to 7:10 p. m. The danger periods are from 11:45 a. m. to 1 p. m., from 4:40 p. m. to 5:40 p. m. and from 10:20 p. m. to 11 p. m.

Things will not break as you had planned them or as you had hoped they would on this date. It is possible that some meeting of a business nature or a social gathering that you had planned will fall through completely or else turn out to be a "fizzle." People will withhold confidences on this day.

The child born on this November 18 will probably not have the capacities to live up to all that is expected of it; it will be an average and normal child, but its parents will be inclined to overestimate its abilities. It will take defeat very hard and will be most sensitive about its failure to rise to every occasion.

If November 18 is the date of your birth, you are pretty much inclined to be fussy about the things that you do to make a living; you prefer a white collar job if you can get it and if you can't, you are probably most envious of those who hold down such positions. You like a clean job if possible and you are very fussy about your clothes; more than likely you dress well, though in flashy taste. The women do not enthuse about a career in business and most of them prefer to settle down early in married life and to devote themselves to their husbands and to their children. Life is never monotonous to these women for they are the real home-type. The men are good in business, they deal squarely and honestly with all and they expect no more in return than they are willing to put into their business. Money may come slowly to most of them, but in some cases it will seem to roll in hand over fist. Some of these men enjoy gambling, and here and there among those born on this date will be found individuals who will try to put over an occasional "fast deal."

Born on November 18, you have ideas of your own about personal matters and about your business affairs. These you like to carry out without interference from others and when allowed to do so, you get startlingly good results on occasions. You are not one to "throw in the sponge" and even faced with almost certain defeat you will not give up hope until the last stone is turned. You can be very stubborn.

Successful people born on November 18:

Leo Lesquereux, botanist.
Asa Gray, botanist.
James W. Abert, soldier.
Franz Sigel, soldier.
John A. J. Creswell, lawyer and senator.
Elizabeth M. Gilmer ("Dorothy Dix"), author.

(Copyright, 1933, Bell Syndicate, Inc.)

A Transfer!

Leesburg, Va., Nov. 16.—R. L. Nixon, commissioner of revenue of Loudoun County, tells this one:

An old woman appeared at his office asking for a transfer for her property. Nixon asked her where her property was located and to whom she wished the transfer made.

The woman replied that she owned a half acre, "way back" in the country "an ah wants it transferred to some place along the highway."

Nixon told her he was sorry, but he reckoned the place would have to remain "way back" in the country.

Children's Counsel
Qualified counsel regarding children and their dress, hygiene and happiness.
See this place for your child and its work.
Appointments by letter only.
102 Longfellow St. N.W

Counsel for Women
102 Longfellow St. N.W.
Come with me and visit this studio where a service has been installed to give business women proper counsel, proper information and proper dress.
Appointments by letter only.

Books

Novelist Rises to Defend West from Those Who Call it "Drab."

"A thousand handsomely printed books have said, not casually, but shrieking and beating their breasts, that life in the western half of the United States has been all sodden misery, drab and coarse and low," observes Eugene Manlove Rhodes in the introduction to his new novel, "The Trusty Knaves," just published by Houghton Mifflin.

"If these books tell the truth, then any and all my stories are shameless lies. What I remember is generosity, laughter, courage and kindness; kindness most of all; kindness from wicked men and worthless men as well as good men." Mr. Rhodes is most popularly known as a writer of Western serials for the Saturday Evening Post.

Guy Endore, author of "The Werewolf of Paris," a best-seller last year, has sailed for Haiti to gather material. According to William Seabrook, Smedley Butler and others, that island holds enough mystery to make a were-wolf look like skimmed milk.

The house of Harper has sold 117,000 copies of Frederick Lewis Allen's "Only Yesterday," and this month Blue Ribbon Books will reprint it in a dollar edition. The movie "made from" the book has just been shown in town. But aside from the title, none of the text was used, except to suggest a few shots of current events—ideas, after all, scarcely to be copyrighted. But that title alone was worth the purchase price.

Spies in the Jungle.

A narrative, "AFRICAN INTRIGUE," by Alfred Batson. (Garden City Publishing Co., $2.75.)

At the head of the safari marched Herr Maj. von Harden. It was Togoland, six degrees from the equator. The sun blazed down. Thorn-scrub clogged the trail. Insects bit and stung without cease.

But Von Harden kept his back as stiff as a ramrod. Under the jauntiness of his military cap, his Teutonic neck bulged slightly over the high, tight collar. He disdained a netting. As he strode along he flicked his elegant boots with a riding crop. His jutting, fresh-shaved chin was as shiny as the monocle he wore in his eye.

Behind him followed the 70-odd porters. African safaris invariably keep to a single file, but Von Harden had given other orders. The natives swung along four abreast like a company of infantry. In the rear came Muller, the plump little botanist, puffing and sweating; Rodenbach, the great geologist, an old "African hand," whom nothing could disturb, and Nagel, young but already experienced in "the bush," who hated Von Harden and was waiting for him to crack.

Ostensibly the safari was after big game, but lions and elephants moved lazily out of the way unmolested. Hostile tribal drums boomed around the safari night and day, but the four Germans held their Mausers "at the ready," avoided villages, and pushed on into French territory. It was a most strange safari.

In the year 1911, Germany and France were balancing their power in Africa. Germany made a move toward Morocco, already restless under the French. France grew apprehensive, offered Germany concessions in the south Sahara. Wide awake, the Wilhelmstrasse Intelligence Bureau thought another tract in the region might prove more valuable to accept. At least there was no harm in looking, especially if the survey were done on the quiet. Orders were given. African secret agents arranged a safari. A major in the German General Staff landed on the beach at Lome, Dahomey, one day to lead it.

That is the situation with which this narrative opens. How the safari pushed into unknown country, how the French got wind of its purpose and set the native tribes upon it with poison arrows, how the porters deserted and left the white men, and how one by one Africa killed the white men until only Nagel was left—all this makes a story almost unparalleled in human endurance and courage. And through it all runs the theme of Nagel and Von Harden, the young confident guide waiting for the rigid, militaristic Junker's spirit to break. It never did. For Von Harden, in the end, Nagel could feel only an ungrudging admiration.

The story almost passes belief, yet it is quite true. Alfred Batson merely sets down the narrative as told him by "Nagel," the actual survivor who lives now in this country but who obviously can not reveal his real name. But it begins with an "R."

"African Intrigue" is a hugely exciting yarn. Reading it, the terror of the drums and the charging natives in the movie "Trader Horn" will come back to you. But that was a movie, and this really happened. I picked it up one night at about 11:30 for a glance, and I literally could not lay it down until I had finished it at 3 o'clock in the morning.

THEODORE HALL.

All Things to All Readers.

A novel, "WOMEN MAY LEARN," by Florence Ward. (MacRae-Smith, $2.00.)

"Stupid people rule Washington, the clever ones are helpless, and the whole thing is in a muddle." So remarks the hero of this tale, a newspaper correspondent here. "It's a crowded town, filled with shockingly helpless people. Our statesmen are extraverts with very little courage and no thoughts at all."

So dashing and opinionated a gentleman means a world of relief to the heroine, who has been fettered by the smugness of a small town. The situation between these two provides the competent Miss Ward with an opportunity to give a measure of realism to those who do not care to read of unalloyed sweetness, of sufficient entertainment to those who want a sparkling story, and of saccharine sighs to the romanticists who demand that love win out in the end.

The book is far better than its jacket. MILDRED STEVENSON.

Fruit Cake Wins Recipe Award For This Week

And It's a Home-Tried Formula of the Old Virginia Kind.

The housewife who has among her prized recipes a family one for fruit cake is indeed fortunate at this holiday season.

To make a good fruit cake is not an easy task. Those who tried out the prize-winning recipe submitted by Mrs. William Brawner, of 814 C street southeast, this week should observe the directions carefully. A slip in measurement might mean a failure and poor fruit cake would not tempt the most determined of holiday makers.

The recipe which won the $5 prize was as follows:

Old Virginia Fruit Cake.

1 lb. butter
1½ lbs. sugar
1 doz. eggs
1 cup grape juice or wine
1½ lemon juice and rind
7 cups flour
2 teaspoons salt
2 lbs. raisins
1 lb. figs
1 lb. candied cherries
1 lb. citron
½ lb. candied pineapple
1 lb. blanched almonds
1 teaspoon cloves
1 teaspoon cinnamon
1 teaspoon nutmeg

Cream butter, add sugar and cream together, add beaten eggs. Sift salt and spices with the flour. Prepare fruit as follows: Wash and dry the raisins, cut citron, pineapple and figs into long shreds, cut cherries in half and nuts lengthwise. Dredge the fruit and nuts with three cups of the dry ingredients. Add the remaining flour to first mixture alternately with the fruit juices or wine, then add the prepared fruit and mix well. Bake in paper-lined pans in a slow oven (250 F.) from 3 to 5 hours, depending upon the size of pan or pans in which the cake is baked.

Entries in this recipe contest should be addressed to the Food Editor, The Washington Post.

Turkey Is King of the Thanksgiving Table With Brown Gravy, Cranberries and Celery

By Ann Barrett.

Stuffing: That's one inside reason why turkeys look so proud and taste so good Thanksgiving Day. Here are more reasons: brown giblet gravy, cranberries, mashed yellow turnip, little onions in cream, plenty of crisp, crunchy, celery. Meaning that the turkey somehow gets the glory; but (as actress Irene Rich, news commentator Lowell Thomas and many others stoutly maintain) a Thanksgiving dinner wouldn't be worth a first swallow—if it weren't for the fixin's.

In fact, these fixings (with variations) will do equally well playing up to a plump chicken or duck or a good roast of pork—sizzling hot and brown.

So I'm going to talk about fixings in this article. And let my lesson on choosing, stuffing and roasting the turkey ride in my recipe bulletin. Except that I'd like to call your attention here to the shape of the turkey in the roasting pan above. Note that it is not long and lanky. Its curves are well rounded—good turkey fashion-note for this or any other year! And an important point to keep in mind when you choose your turkey.

For the first of my suggested Thanksgiving dinner fixings here's a prune-and-pecan stuffing that really is slick. It starts with 2½ cups of bread crumbs fried lightly in ½ cup butter. To these add ½ cup pecans (shredded), ¼ teaspoon nutmeg and ¼ teaspoon marjoram. (Marjoram is a dried herb. Put the accent on the "jor" when you ask the grocer for it. If he hasn't got it and you can't get it at the drug store, just leave it out.) Finally, mix into these ingredients 3 cups cooked, unsweetened prunes (halved and pitted) and 1 cup thick juice in which prunes were cooked. (Cook juice down, after removing prunes, to make it thick.) This will be plenty to do a 10-pound turkey proud. Cut recipe in half, of course, if you want to do right by a 5-pound chicken.

Thanksgiving Pudding.

Another sure way to put friends and family in a thankful mood: Steamed Thanksgiving pudding with hard sauce. Like this: First, chop (or grind) ¼ pound suet fine and work it in bowl with wooden spoon till creamy. Then add following ingredients: ½ pound figs chopped fine, 2 cups stale bread crumbs (first soaked in ¾ cup milk), 3 eggs (well beaten), 1 cup brown sugar, 1 teaspoon salt, ¾ teaspoon cinnamon, ½ teaspoon nutmeg. Finally, add ½ cup raisins, ½ cup chopped English walnuts (first mixed with 4 tablespoons flour and 2 teaspoons baking powder sifted together). Mix and turn into greased mold. Steam about 4 hours, and serve with hard sauce.

More Recipes and Menus.

If these don't just happen to be the dishes that strike your fancy, I hope you'll send for my newest bulletin, "Four Fine Holiday Dinners With Recipes." It contains menus built around turkey, duck, chicken and roast pork. It tells how to make many of the dishes suggested in these menus. As for instance: The best corn bread I ever ate (especially good with roast pork), a licking-good corn soup, 3 more grand stuffings, a dressy vegetable dish of Brussels sprouts and chestnuts, a colorful tomato jelly-ring salad and many others. With a full lesson on how to choose a turkey and do it up brown. If you'd like this bulletin, I do hope you'll send for it right away, so you'll get it in plenty of time. Be sure to inclose 6 cents in loose stamps (with self-addressed envelope and coupon below).

Mrs. Ann Barrett,
The Washington Post Food Service,
500 Fifth avenue, New York.

Six cents in loose stamps (and self-addressed envelope inclosed). Please send me your latest bulletin, "Four Fine Holiday Dinners With Recipes."

Name ....
Street and number..............
City and State.................

What's in Fashion?

"Make It Yourself" Idea Gains Popularity As Women Start Knitting Christmas Gifts

Directed by Amos Parrish.

Unusual sports sweaters, caps, scarfs and gloves are easily knitted at home and make expensive-seeming gifts at low cost. They may be carried out in the bright Navajo colors and Mexican designs just becoming so popular. Or they may be in plain bright hues.

There's not quite so much exclaiming these days, "What! You made it yourself? I can't believe it! How did you ever——?" Not quite so much of that. Because it's much in fashion to make things yourself. As the old song had it, everybody's doing it.

They're knitting. They're crocheting. They're hooking and braiding. They're weaving. With wools, silks, cottons and even with paper.

And they're doing plenty of good old-fashioned needle sewing of plain and fancy variety on materials of every kind.

It doesn't matter what your specialty is, as long as it is some kind of handwork. And the women who don't give—or receive—a made-by-hand Christmas present are certainly going to be few and far between.

It isn't only because of the economic situation, either. Many a woman who doesn't need to make things herself is doing it anyway. Because it's the fashion.

Some say it was Schiaparelli who started it all with her hand-knit sweaters that entirely changed people's ideas of sweaters. But it certainly is the American woman herself who has made it the fashion to make the towels, rugs, collars and cuffs, afghans, bedspreads, gloves, hats, belts, scarfs and the thousand and one other things which are turning the modern woman and girl into a copy of her skilled ancestors.

So—make it yourself for Christmas, and be in fashion! And if you want to make a variety of pretty things, check and send the coupon with the proper inclosures.

Amos Parrish
The Washington Post's New York Fashion Bureau
500 Fifth avenue, N. Y.

Please send me the directions I have checked. I enclose the exact amount of stamps specified for each one, and a large size, self-addressed envelope for each set of directions I have requested.

No. 1—Directions for Making Wool Cardigan and Slip-on Set. (Size 16-18 only.) 6c.
No. 2—Directions for Knitting Scarf, Cap, Gloves. 6c.
No. 3—Directions for Knitting Two-Piece Dress. (Size 16 only.) 6c.
No. 4—Directions for Crocheting Yoke Collar. 9c.
No. 5—Directions for Crocheting Crepe Paper Rug. 6c.
No. 6—Directions for Making Smart Plastron. 6c.
No. 7—Directions for Making Quaker Quilt. 6c.
No. 8—Directions for Knitting Child's Suit (check wanted size: 6—8—10 yrs.). 9c.
No. 9—Directions for Crocheting Doll's Set. 6c.
No. 10—Directions for Crocheting Tailored Blouse (size 16 only). 6c.
No. 11—Directions for Crocheting Crepe Paper Belt. 6c.
No. 12—Directions for Crocheting Pillow Case Insert. 9c.
No. 13—Directions for Crocheting Handkerchief Edgings. 9c.
No. 14—Directions for Crocheting Striped Afghan. 6c.
No. 15—Directions for Crocheting Colorful Handbag. 6c.
No. 16—Directions for Draping Dressing Tables. 6c.
No. 17—Directions for Crocheting Crepe Paper Table Mat. 6c.
No. 18—Directions for Making Box Pillows. 6c.
No. 19—Directing for Weaving Towel Borders. 9c.
No. 20—Directions for Making Corded Bedspreads. 6c.

Name ....
Street ....
City .... State ....

(Copyright, 1933.)

The Family Marketer

Ham, Sausage, Broccoli and Other Good Things Tempt Buyer.

The Marketer did a bit of inadvertent eavesdropping today. Walking into a stall in a northeast market she overheard a lady saying to the market man:

"And my husband said, 'For goodness' sake, go over to that market butcher and get a ham worth eating!' So here I am."

The Marketer's interest was aroused. After the lady was gone she looked at the ham in question and found it to be really a fine one. Even grained meat, good color and size—highest grade selling for 17 cents a pound.

Pork loin roast sells at 16 cents a pound. A six-pound roast will serve four people three meals, the daily meat cost being 30 cents.

At the same stall the Marketer found home-prepared sausage of fine quality for 20 cents a pound. How about that for Saturday night?

Broccoli is 15 and 20 cents a bunch; carrots, 5 cents a pound; white potatoes are 10 pounds for 25 cents; sweet potatoes, 5 pounds for 15 cents.

Dinner for Four at 56 Cents.

Pork Sausage Cakes
Scalloped Potatoes.
Buttered Carrots
Bread — Butter
Milk — Tea or Coffee
Sliced Oranges

Ingredients, amount and cost:

Sausage, 1 pound	.20
Potatoes, 2 pounds	.05
Carrots, 2 pounds	.10
Bread, one-third loaf	.03
Butter, one-eighth pound	.04
Milk (and beverage)	.07
Seasoning	.02
Oranges, 4	.05
Total	.56

Dinner (Sunday) for Four, 86 Cents.

Roast Pork Loin — Apple Rings
Broccoli — Baked Potatoes
Bread — Butter
Milk — Tea or Coffee
Coffee Jelly with Cream

Ingredients, amount and cost:

Pork, one meal, 2 pounds	.30
Apple rings	.08
Broccoli, 1 bunch	.15
Potatoes, 2 pounds	.05
Bread, one-third loaf	.03
Butter, one-eighth pound	.04
Milk (and beverage)	.07
Seasoning	.02
Dessert	.12
Total	.86

Call the Family Marketer, of The Washington Post, National 4205, Extension 105, for further information. Or write, inclosing a stamped, addressed envelope.

NICHOLAS · FOOD · SHOPPE
We Specialize on
STEAKS and CHOPS
40c—Dinners—50c
Waffles, 20c
1733 — St. N. W.
Opposite Y. M. C. A.

EVERY DAY is Market Day at NEW CENTER MARKET
5th St. N.W., K to L.
Open 7 a. m. to 6 p. m. Saturdays Until 10 P. M. Free Parking.

.. best in the world
Schneider's RYE bread
CHARLES SCHNEIDER BAKING COMPANY

SANITARY GROCERY CO. INC.
LOW PRICE LEADERS — WHERE QUALITY COUNTS
Also Owning and Operating PIGGLY WIGGLY
These Prices Effective in Washington and Vicinity

For the Week-End!

PURE CANE SUGAR 10 lbs. 49c
JELL-WELL DESSERT 3 pkgs. 13c
AMERICAN CHEESE lb. 17c
PURE LARD 2 lbs. 19c
STANDARD TOMATOES 2 No. 2 Cans 15c
SANICO FLOUR 12-lb. bag 52c 24-lb. bag $1.01
MUSSELMAN'S Apple Sauce 4 No. 2 Cans 25c
NUCOA NUT MARGARINE 2 lbs. 23c
CAMAY SOAP 5 cakes 23c
JUMBO Country Style ROLL BUTTER 2 lbs. 53c
VITAMONT DOG FOOD 2 cans 25c
N. B. C. MILK BONE lge. pkg. 33c
WHITE ROCK 3 btls. 50c
SANICO EGGS doz. 25c
N. B. C. FAVORITES pkg. 27c
IVORY SOAP 3 lge. cakes 25c
IVORY FLAKES lge. pkg. 19c

OUR FAMOUS GREEN BAG COFFEE 2 lbs. 45c

BAB-O CLEANSER 2 Cans 21c
Silver Slice GRAPEFRUIT No. 2 can 10c
BAKER'S COCOA 2 ½-lb. cans 19c
POMORANG Citrus Juices No. 2 Can 10c
STOKELY'S CRANBERRY SAUCE No. 1½ Can 15c
JELL-O Reduced: 3 pkgs. 17c
DEL MAIZ CORN 17-oz. Can 12c
DIAMOND WALNUTS lb. 29c
SUNSWEET PRUNE JUICE qt. bot. 25c

IN ALL STORES AND MARKETS
Special Combination Sale!
One 30-ounce container of Brewer-Snyder Cooked Hominy and one pound of Sanitary's Special Sausage Meat
All for 25c
A tasty, economical breakfast

Fresh BAKING CHICKENS lb. 22c
Fresh Killed MORGAN'S DUCKLINGS lb. 20c
FRESH HAMS lb. 15c
FRESH SHOULDERS lb. 12c
BRIGGS BOLOGNAS lb. 29c
FRANKFURTERS Regular or Skinless lb. 23c
HALF SMOKED SAUSAGE lb. 28c
NANCY HALL SWEETS 4 lbs. 10c
FLORIDA ORANGES 8-lb. bag 39c
YELLOW SWEETS 4 lbs. 10c
Fancy Oregon CAULIFLOWER head 19c
FRESH CRANBERRIES 2 lbs. 25c
CRISP CARROTS 2 bunches 15c
Fancy California TOMATOES 3 lbs. 25c

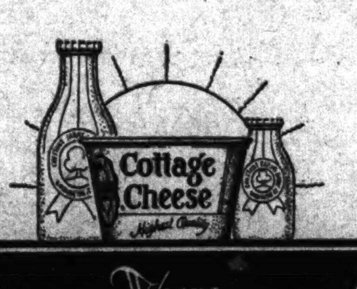

Where QUALITY is ESSENTIAL you will find CHESTNUT FARMS PRODUCTS
ON SALE IN ALL SANITARY AND SANITARY-OPERATED PIGGLY-WIGGLY STORES
FOR SERVICE DIRECT TO YOUR HOME-PHONE
Decatur 1011

New Screen Features, an Operetta and New Stage Acts Reported by Reviewers

Paul Muni Has Lifetime Role In Epic Drama

Historical Romance Spans 75 Years at Met; Hits at Other Houses.

"THE WORLD CHANGES." First National picturization of "America Kneels," by Sheridan Gibney, adapted to the screen by Edward Chodorov, starring Paul Muni, with Mary Astor, Aline MacMahon, Donald Cook, Gordon Westcott, Margaret Lindsay, Patricia Ellis, Alan Dinehart, Oscar Apfel, Anna Q. Nilsson, Sidney Toler and Arthur Hohl. Directed by Mervyn LeRoy. Reviewed Friday afternoon.

"From shirt sleeves to shirt sleeves in three generations" might be said to be the theme of this latest of the historical romances dovetailing big business with the winning of the West. Tracing the industrial growth of the cattle country, and Chicago's rise from a prairie village to a mighty city, through the career of a single pioneer family, "The World Changes" completely justifies its title by depicting the salient aspects of the development of the midwest over a period of approximately three-quarters of a century—from the bleak Dakotas of 1856 down to the metropolitan money centers of today.

"Down to" today is used advisedly, for "The World Changes," while it celebrates the steadfast courage, indomitable enthusiasm for the right and staunch devotion to each other of the first generation that braved the wilds to hew out a career and a competence in fact reflects a steady deterioration in the family's physical and moral stamina until the insidious evils of modern living on inherited riches result in a complete and annihilating disintegration of mental, moral and physical fiber.

Striking Contrasts.

Insanity, suicide and flight from the law are among the disturbing climaxes that crown the lives of the later generations of this family of Nordholms. To counterbalance this sorry record of failure and collapse are the earlier spectacles of industrial conquest that embraced the blazing of the cattle trail from Texas to the cattle towns of Kansas—with Capt. Custer, U. S. A., Col. William A. Cody, "Buffalo Bill," "Wild Bill" Hicock and other famous figures of the old west playing important parts in the action—the invention of the refrigerator car and the shipment of fresh dressed beef which it made possible for the first time in history and other comparable contributions to national progress.

Scattered through the movement of the story, with its many diverse ramifications, are numerous anachronisms; a constant tendency, in fact, to hurry events into periods of national growth always a little ahead of their actual time. This is a less serious defect than would have been the case had not Director LeRoy packed so much of the movement of events into quick flashes of multiple-exposures designed only to suggest the tremendous strides that have marked America's forward march through the years since the War of the States.

Not Historical Document.

In its final analysis, "The World Changes" is, of course, less an historical document of unimpeachable integrity than it is a fine vehicle for the display of Paul Muni's amazing faculty in growing old right before your very eyes. Like so many other roles in which he has appeared, both on the stage and on the screen, the part of Orin Nordholm, jr., permits Mr. Muni to advance from an early boyhood on the plains to a venerable old age on the money streets of our great cities. He portrays this rugged pioneer with consummate skill, the old-age sequences, if anything, conveying a more immediate impression of reality than some of the episodes of his boyhood.

To keep pace with the passage of time, it is necessary also that Mary Astor, Margaret Lindsay, Aline MacMahon and numerous others in the long cast grow old in similar fashion. Miss Astor and Miss MacMahon negotiate this difficult business with a little more convincing naturalness than Miss Lindsay, Donald Cook, Gordon Prescott, Sidney Toler and Oscar Apfel manage the aging process with an easy and convincing authenticity.

Imposing Background.

The story is backgrounded by a wide and interesting panorama of National development that lends it rather more of sweep and epic power than it otherwise would possess. It might reasonably be catalogued about midway between the epochal "Cimarron" and the less heroic "The Conquerors" as an accurate reflection of American character and achievement.

The Paramount Sound News, the Community Chest plea, as embodied in a short film called "Human Needs," and a Notre Dame Glee Club song reel augment the feature—a pretentious picture, intelligently and conscientiously made, even if it does not wholly succeed in effecting a perfect blending of fact and fiction.

Nomenclature Fits Complexion!

A new camera study of Carole Lombard, next to Jean Harlow perhaps the most platinum of the cinema's blondes, who, appropriately enough, will next be seen on a local screen in a picture bearing the title of "White Woman." Charles Laughton, who so recently scored in "The Private Life of Henry VIII," plays opposite her. "White Woman" is booked for Loew's Fox Thanksgiving week, beginning next Friday, when Kate Smith will headline the stage show.

Loew's Fox

"BLONDE BOMBSHELL." Metro-Goldwyn-Mayer picturization of the play by Caroline Francke and Mack Crane, adapted to the screen by John Lee Mahin and John Meehan, starring Jean Harlow, with Lee Tracy, Frank Morgan, Franchot Tone, Pat O'Brien, Una Merkel, Ted Healy, Ivan Lebedeff, C. Aubrey Smith and Mary Forbes. Directed by Victor Fleming. Previewed Monday, November 13.

Hurling more good-natured satire at the whole structure of the motion picture industry than even such a caustic comedy as "Once in a Lifetime" ever dreamed of doing, this explosive "expose" of stellar temperament and high-pressure press-agentry establishes a new measure of the cinema's ability and willingness to kid itself.

There is hardly a sane moment in the picture—barring one or two intervals of perhaps counterfeit sentimentality on the part of Miss Harlow as the blonde young woman of the title—and in keeping with its obvious aloofness from any serious intent it attains its climacteric peaks by the employment of a ruse that not even the audience is privy to until almost the last flash of the picture's action. It is all gloriously good fun, sometimes a little outspoken, now and again distinctly risque in its implications, but never dull and never played otherwise than at the last notch of cyclonic speed with the great diapason wide open for a fortissimo volume of sound.

Greek Meets Greek.

Heretofore it has been thought that Lee Tracy held a championship that was exclusively and entirely his own in the matter of rapid diction and high-powered gesture, but Jean Harlow in this subject qualifies as a strong feminine contender for all of the Tracy honors!

The story is a feathery thing of false loves, crazy domestic notions and bizarre social activities on the part of one of screendom's foremost stars. Her life is one long round of exaggerations, bogus interests and shrieking artificialities. Instead of a lap dog, she cherishes three great, shaggy English sheep dogs; with a race track tout for a father and a no-good roustabout for a brother, she wishes to contact a few of the social registerites of the town to aid in the matter of adopting a baby; hiding away from it all on the desert, she falls head over heels in love with a young Lothario who prattles poetry and compares her platinum tresses with fields of silver daisies through which he would like to wade barefooted—or words to that general effect. Her whole existence is one protracted spree of doing the wrong thing at the wrong time.

Plenty of Comedians.

In addition to Mr. Tracy as the press agent who starts most of the trouble, Frank Morgan, as the father, and Ted Healy, as the brother, are responsible for a great deal of the hilarity. They are incongruity itself in their ornate environment, and Mr. Morgan, in a grotesque sort of way, turns in one of the finest performances he has ever brought to the screen, even if it is aided in effect by a considerable amount of red paint on his nose!

Franchot Tone, as the poetic youth—and Mr. Tone probably was thinking of Joan Crawford all the time; C. Aubrey Smith, as his ostensible father; Pat O'Brien, assistant director, and Ivan Lebedeff, a fortune-seeking impostor, come next in point of importance to the plot.

The whole affair is keyed in a high pitch and acted in the spirit in which it was written—one of high burlesque.

Real Light Opera.

On the stage, Washington has another opportunity to revel in a majority of all the original beauties that characterized the book and score of "The Student Prince." The dialogue has, of necessity, been greatly curtailed to make room in a shortened running time for most of the songs of the lovely score by Sigmund Romberg. These songs are adequately sung by a competent cast led by Charles Hadley, in the title role; Gertrude Lang, Berta Donn and Jean Newcomb. George Hassel, that mountainous comedian of such unctuous method, is cast in the comedy role of Lutz and has a great deal of fun with the part.

The current presentation is in six elaborately staged scenes in which a particularly capable ensemble provides a splendid blending of male and female voices. The male ensembles have lost nothing of their verve and power.

The story, familiar from many local repetitions, has not been lost nor need it be repeated here. It is a colorful and picturesque romance of perfect comic opera proportions.

The splendid bill is completed by the new issue of the Fox Movietone News, the Community Chest's "Human Needs" and the usual brace of trailers. It is a bill dedicated wholly to sprightly entertainment, without a thought of serious import or any purpose beyond the moment.

Earle

"HAVANA WIDOWS." First National picturization of a screen play by Earl Baldwin, featuring Joan Blondell, Glenda Farrell, Lyle Talbot and Guy Kibbee, with Frank McHugh, Allen Jenkins and Ruth Donnelly. Directed by Ray Enright. Reviewed Friday morning.

This story of two gold-digging chorus gals "on the make," with gay scenes of Cuba's famous watering spot thrown in for good measure, is scarcely a new idea to spring on Mr. and Mrs. Movie-Going-Public; but we are forced to admit that "Havana Widows" loses none of its amusing effervescence even in the midst of hackneyed situations and worn-out plot. Probably this fact is due to the obvious desire of its characters to inject life into a picture, which, without the invigorating presence of Joan Blondell, Glenda Farrell and their supporting cast would be very dull indeed.

Joan and Glenda are two hard-working damsels in the Iwanna Shakeitoff Burlesque Company who just aren't getting the breaks. Joan has been laid off for a week because of her reluctance to attend a smoker in Passaic and Glenda has been fined $5 for scratching her back during an ensemble in which she should have been expressing nothing but sex appeal.

Feeling that the world isn't doing right by them, they decide to borrow $1,500 from Joan's current boy friend and embark for Havana, where they have been led to believe millionaires are dumb and plentiful.

Speaking of Operations

Of course, it isn't easy to get fifteen hundred dollars just like that, even from a very ardent admirer, so Joan tells her boy friend that her mother in Kansas needs a gall-stone operation.

"What!" exclaims Allen Jenkins, as the Big Moment in the chorus girls' lives. "Your old lady musta got her gallstones at Tiffany's!"

A few similar wise-cracks furnish the bright spots in the rather forced comedy situations which lead the girls to Havana and back, much chastened, much wiser and much happier in the long run.

Guy Kibbee lends his rotund presence to his usual part of the Fish-About-to-Be-Hooked. Frank McHugh makes the character of Duffy, the Havana lawyer who can take his likker standing or sitting, a clever portrayal of an amusing drunk. Lyle Talbot, as the hero, is adequate, and Allen Jenkins, as Herman (Hoiman to youse guys!), is a riot.

Joan Blondell and Glenda Farrell are convincingly amusing as ladies of the ensemble whose fund of worldly naivete gets them in and out of difficulties with an astonishing rapidity. Taking it all in all, you'll probably like this presentation of the Earle's "All Comedy Week."

The Stage Bill.

The stage has some meatier fare to offer in an exceptionally well-diversified group of acts. Audrey Sieber, looking as chic as her predecessors, announced the "Spanish Fantasy" overture, in which Freddy Clark conducts the orchestra and an unnamed gentleman sings several melodies in a delightful manner.

The Balabanow Five are a charming quintet who make the playing of an accordion a new and interesting performance. Looking like Dresden china figurines, these two brothers and three sisters present an act abounding in grace and rhythm.

Milo???? (the question marks belong to the gentleman, not the reviewer) is an imitator and a very clever one, if you enjoy imitations, which yesterday's audience seemed to do. His whistled finale of "The Mocking Bird" was exceptionally good.

Added Attraction.

Hill and Hoffman, an extra added attraction, are a businesslike team who have a good idea and get it acrosss in an amusingly interesting manner. The idea, of course, is rather a twin of Sigmund Spaeth's radio feature. Spaeth has long been known as a "song detector," and Mr. Hill presents the same thought from the Earle stage. Miss Hoffmann has a remarkably fine voice and lends the feminine touch to Mr. Hill's "detecting."

Barto and Mann, billed as the "laff kings," are a comedy dance team late of the "Vanities." Their act contains some good acrobatic dancing, a lot of clowning and all the rawness of the usual risque "Vanities" skit.

A Vitaphone comedy and a Universal Newsreel add true variety to a very generous bill.

Palace

"CHRISTOPHER BEAN." M-G-M's picturization of Sidney Howard's play, "The Late Christopher Bean," adapted from Rene Fauchois' play, "Prenez Garde a la Peinture," starring Marie Dressler and Lionel Barrymore, supported by Beaulah Bondi, Helen Shipman, Helen Mack and Russell Hardie. Directed by Sam Wood. Reviewed Friday evening.

Although your reviewer did not see the stage version of this play, having seen the screen one we are inclined to believe that it has lost something more than the "Late," which was so unreasonably omitted from its title.

We feel sure that the play, which so charmed Broadway, must have possessed a lightness that kept its acid humor and its rather bitter viewpoint from biting too deeply. The movie, lacking any such lightness, suffers. The continual wrangling of the greedy Haggett family is tremendously irritating, wearing repetitiously away on audiences' nerves.

However, except for two inexcusable, time worn, slapstick comedy scenes (the flivver episode and the Pullman adventure), the picture is intelligently produced, well acted, blessed with something unusual in its idea and plot, and also with considerable humor in its own right.

Poor Artist "Discovered."

Christopher Bean was a poor artist. Poor in talent as well as in wealth and health, his fellow townsmen thought until 15 years after his death. Then collectors and dealers "discover" him and the race for early "Beans" begins. The greed begins, too.

And a second "discovery" follows—that of Abby, maid of all work in the Haggett home, where Christopher lived for a while and then died, leaving 17 of his paintings, very useful in patching up chicken coops.

Abby, it seems, had discovered Christopher before his death and had remembered him and his work all the 15 years it took the world to find him out.

Marie Dressler does excellently by Abby; indeed we like her better in this, her birthday film, than we have for some time. She overacts at times, but then, we've always been heretic enough to think that Marie frequently overacts—and to love her just the same.

The Supporting Cast.

Lionel Barrymore is exceptionally good, and natural, as Dr. Haggett, a kindly country doctor transformed into a person as dishonestly greedy as his always greedy wife and daughter, Ada, when the picture hunt begins and the dollar marks multiply with the minutes. Beulah Bondi is the grasping wife to disagreeable life (she played this on Broadway), and Helen Shipman does an amusing Ada.

Little Helen Mack is sweet, as Susan, and Russel Hardie, attractive as Warren, two bright spots in the rather unpleasant household. The remainder of the cast, Ellen Lowe, the slow, stupid maid from Boston, and H. B. Warner, George Coulouris, also of the original stage cast, and Jean Hersholt, grand veterans all playing the rival picture dealers, deserve mention for good work.

The usual sibsidiaries, including a short, featuring Ted Healy and his four insane (and, to us, offensive) stooges and, for contrast, a delightful dance number, conclude the bill.

Rialto

"ONLY YESTERDAY." Universal picture suggested by Frederick Lewis Allen's book of the same name, featuring Margaret Sullavan and John Boles, with Edna Mae Oliver, Billie Burke, Jimmy Butler and Reginald Denny. Directed by John M. Stahl. Reviewed Friday, second week.

" * * * but to me it is only yesterday." In those few words is wrapped one of the finest stories the motion picture has ever turned out, a story as old as humanity, catholic in appeal, sentimental—but never maudlin—in composition and, above all, enacted with a complete understanding and a tenderness that is life itself. That is "Only Yesterday."

John M. Stahl has here turned out a picture which is almost too all-encompassing for words, too exquisitely fragile for prostitution by cold type, and too delicately articulated for crass materialism. It is the story of a great love unrequited, the whole gamut of a woman's emotional life wrapped in a man who did not remember her and yet was the father of her child.

With such a vehicle as this, one in itself sufficient to cast fears into the mind of even the most capable actress, Margaret Sullavan makes her cinematic debut. And what a debut! Many an actress, even in her heyday, never had a story like this, but Miss Sullavan is equal to the task and, like Minerva of old, springs into the full stature of stardom in one grand gesture.

Miss Sullavan Triumphs.

The exquisite tenderness with which she paints the sad canvas of Mary Lane is one of the most beautiful ever transferred to celluloid. So delicately does she draw this character that she becomes no longer Miss Sullavan, but rather Mary Lane, in person.

Heading the supporting cast is John Boles, as the man in the case, a role, which, to this reviewer, at least, never swerves from the path of truth. Superficially, it might seem that Mr. Boles' role was the least true of all.

Billie Burke is the tolerant, compassionate aunt of Mary.

Jimmie Butler, as the son, does a truly outstanding piece of work. Others in the cast for varying periods are Edna May Oliver, Benita Hume, Reginald Denny, Franklin Pangborn, Burton Churchill, Walter Catlett, Noel Francis, Huntley Gordon, Bert Roach, Edmund Breese, June Clyde, Richard Tucker, Natalie Moorhead and Virginia Howell.

For the interludes between feature screenings, there is a release of the Universal News.

Columbia

"I'M NO ANGEL." Paramount picturization of a screen story by Mae West, starring Miss West, with Carey Grant, Edward Arnold, Ralf Harolde and Russell Hopton. Directed by Wesley Ruggles. Reviewed Friday, return engagement.

Other actors may come and go, but Mae West goes on, and on, and on, and so, through the publicity afforded by the 86,000 animated 24-sheets, the blonde devastratrix returns to the main stem.

Verily, east is east and Mae is West—and nothing more need be said: the adventures of Tira, tamer of lions (genera Felis and Homo), are common knowledge by this time.

Here, as in "She Done Him Wrong," it is not so much the story that is the attraction as it is the star herself, a glamorous personality whose appeal defies analysis. In the current work, Miss West seems a little out of place—an apparition of an earlier age transmogrified for this day of grace.

Carey Grant heads the supporting roster, with Edward Arnold, Ralf Harolde, Russell Hopton, Gertrude Michael, Dorothy Peterson, Gregory Ratoff, Irving Pichel, Nat Pendleton and Gertrude Howard among those present.

"Rhapsody in Brew," an amusing comedy of beer gardens; an interesting Fitzpatrick travel talk on Dutch Guiana, and a release of Paramount News rounds out the program.

Film Table

Feature pictures and stage shows scheduled:

Metropolitan—"The World Changes," at 11 a. m., 1:05, 3:10, 5:15, 7:20 9:25 p. m.

Palace—"Christopher Bean," at 11 a. m., 1:05, 3:15, 5:20, 7:30 and 9:40 p. m.

RKO-Keith's—"The Right to Romance," at 11:15 a. m., 1:07, 2:49, 4:41, 6:23, 8:15 and 10:07 p. m.

Loew's Fox—"Blonde Bombshell," at 10 a. m., 1:05, 4:10, 7:05 and 10:10 p. m. Stage shows at 11:50 a. m., 2:55, 5:50 and 8:55 p. m.

Earle—"Havana Widows," at 11:10 a. m., 1:45, 4:30, 7:15 and 10 p. m. Stage shows at 12:55, 3:40, 6:20 and 9:05 p. m.

Rialto—"Only Yesterday," at 11:20 a. m., 1:21, 3:22, 5:22, 7:22 and 9:28 p. m.

Columbia—"I'm No Angel," at 11 a. m., 1, 3:10, 5:15, 7:25 and 9:40 p. m.

Tivoli—"Saturday's Millions," at 2, 4, 6:05, 7:50 and 9:40 p. m.

Ambassador—"Golden Harvest," at 2:10, 4:10, 6:10, 8 and 9:45 p. m.

Washington Post's Daily Legal Record

Friday, November 17, 1933.

Court of Appeals.

Present—Chief Justice Martin, Associate Justices Robb, Hitz and Groner.

Hearings on motions, &c. Adjourned to Monday, November 20.

District Supreme Court.

Assignment Commissioner's Office.

Assignment for Monday, November 20, 1933:

Law Cases.

Administration No. 43911. In re Estate of Gertrude H. Remey. Attys., J. W. S. Peters, E. L. Jones—Minor, Gatley & Drury.

Nos. 607, 608. Scala vs. Black & White & Yellow Cab Co. Attys., O'Shea, Burnett, Goldstein—M. F. Mangan.

No. 614. Stevens vs. Black & White & Yellow Cab Co. Attys., A. L. Newmyer—M. F. Mangan.

No. 193. Olds vs. Langley. Attys., A. L. Newmyer—A. P. Canfield.

Administration No. 44506. In re Estate of Mary R. Dorner. Attys., F. B. Rhodes, C. B. Rhodes—C. H. Merillat, Oscar Nauck.

Nos 624, 625. McPeak vs. Tilp. Attys., Simon, Koenigsberger & Young, S. C. Brez—Colladay, McGarraghy, Colladay & Wallace.

No. 534. McLaurin vs. Long. Attys., W. H. Richards—R. E. Lynch.

No 627. Lazelle vs. Irvin Cab Co., Inc. Attys., A. D. Smith—J. L. Krupsaw.

No. 61. Goldman vs. Burrows. Attys., A. L. Newmyer—H. F. Hawken.

No. 189. Roche vs. U. S. Attys., W. E. Miller—J. W. Wood.

No. 299. Lehigh Structural Steel Co. vs. Rust Engineering Co. Attys., H. W. Wheatley—J. T. Sherier.

No. 435. Bartindale vs. Mayflower Taxi Co. Attys., H. W. Wheatley, sr. and jr.—M. F. O'Donoghue.

No. 462. Densby vs. Acacia Mutual Life Association. Attys., R. M. Hudson—R. J. Whiteford.

No. 535. Edwards vs. Farran. Attys., McCumber, Reynolds, Brand & Redmond—J. C. McGarraghy.

No. 538. Jones vs. Great Eastern Stages. Attys., J. C. Hammack—D. J. Edward.

No. 593. Westfield vs. Junta. Attys., C. A. Thompson—F. DeNunzio.

Administration No. 44036. In re estate of Emma Janes, deceased. Attys., K. K. Spriggs—G. P. McGlue, T. F. Burke.

No. 634. Montgomery vs. Gladman. Attys., R. P. Downing, J. J. Malloy—Hawken & Havell.

No. 647. Transformer Corporation vs. Colonial Wholesalers, Inc. Attys., R. D. Daniels, A. C. Prodel—J. P. Jones, W. E. LaRosa.

No. 649. Price vs. McDermott Co., Inc. Attys., P. V. Rogers, W. E. Furey—Prost, Myers & Towers.

Equity Cases.

No. 108. Woodridge-Langdon Savings & Commercial Bank vs. Owen, et al. Attys., J. L. Fowler—J. T. Sherier, G. C. Gertman, J. M. Boardman.

No. 204. Blair, trustee, vs. Cavalier Corporation et al. Attys., W. W. Ross—G. P. Hoover, G. B. Craighill.

No. 55740. Timmons vs. Freer et al. Attys., R. M. Hudson—J. C. Wilkes, J. E. Artis.

No. 196. Tyson vs. Lipscomb et al. Attys., L. M. King, T. L. Jeffords—G. E. C. Hayes, E. M. Chaplin.

No. 233. Wamsley vs. Wamsley. Attys., R. A. Harman—J. A. McDowell.

No. 234. Tucker vs. Tucker. Attys., F. B. Rhodes, C. B. Rhodes—G. L. Hall.

No. 51443. Spruill vs. Ballard et al. Attys., Plaintiff in P. P.—G. W. Offutt, W. M. Bastian.

No. 236. Crawford vs. Crawford et al. Attys., W. D. Medley, G. W. Smith, A. E. Cook—O'Shea, Burnett, Goldstein.

No. 170. Knight vs. Knight et al. Attys., Harlan Wood—J. P. Mullen.

No. 218. Douglas vs. Douglas. Attys., Thomas Beckett—R. A. Hughes.

No. 215. Simpson vs. Broadmoor. Attys., H. W. Wheatley, sr., H. W. Wheatley, jr.—Covington, Burling & Rublee, E. M. Curren, M. W. King, G. C. Shinn, J. D. Sullivan, E. C. Dutton, Brandenburg & Brandenburg.

No. 93. Barker et al. vs. Halsey, Stuart & Co. et al. Attys., H. F. Kennedy, Norman Fisher—Peelle & Lesh, Douglas, Obear & Douglas, M. M. Daubin.

Motions Court.

Mr. Justice F. Dickinson Letts, presiding; William W. Stickney, clerk.

No. 81845. Helen Metzger vs. Cooperative Restaurant Co.; continued for trial to Wednesday, November 29; leave granted to file second plea, joinder to stand to the second plea. Attys., John N. Breen, Milton Conn—Simon, Koenigsberger & Young.

No. 83238. Morris Levy vs. John Burnett, administrator; demurrer to declaration overruled with leave to plaintiff to amend. Attys., A. L. Newmyer, L. H. Shapiro—John H. Burnett.

No. 81877. Rosalie Lazelle vs. Irvin Cab Co.; continued to November 20. Atty., Kate P. Johnson.

No. 81354. Ex rel R. Bland Phelps, &c., vs. Maiatico Construction Co., et al; garnishee discharged. Atty., George P. Lemm.

No. 56377. Edward J. Hickey, et al., vs. Israel Diamond, et al.; M. C. Hazen and George E. Allen substituted as parties defendant. Attys., Henry I. Quinn, F. M. Gittings—W. W. Bride.

No. 56253. Henry T. Hendrix vs. Catherine A. Hendrix; motion to strike answer and cross-bill granted and overruled in part; motion to dismiss, answer, &c., overruled. Attys., Nita S. Hinman—Sol Rothbard.

No. 56232. Edward C. Zink vs. Globe Indemnity Co.; motion for restraining order withdrawn. Attys., R. A. Harman—Kelly & Nicolaides, et al.

No. 56448. Leib Eisenberg vs. Samuel Eisenberg, et al; decree substituting trustee. Atty., Albert Lyman.

No. 56303. Guil Barber vs. La Rue Chemical Co., et al.; receivers appointed; bond $2,000. Attys., Carl A. Marshall, George P. Lemm—A. W. Jacobson.

No. 56907. George H. Parker vs. Genesee and Wyoming Railway Co., et al.; motions overruled with 10 days to answer. Attys., Herbert S. Ward—F. W. Knowlton, et al.

No. 55669. William R. Lichtenberg, et al., trustees, vs. Patricia Elliott; returnable second day. Atty., E. A. Aaronson.

No. 55509. Robert C. Baldwin, receiver, vs. Commercial National Co.; foreclosure of deeds of trust authorized. Attys., Sherley, Faust & Wilson.

No. 54919. Dudley F. King vs. National Press Building Co.; reference to auditor. Attys., Sherley, Faust & Wilson—William E. Richardson.

No. 52251. Harry W. Stephens, et al., vs. Maryland Montgomery Co., et al.; order directing comptroller to turn over copies of certain documents. Attys., Robert H. McNeill—F. G. Matson, Alfred Cerceo, et al.

No. 56425. In re Appointment of Conservator; Marie H. Kohlerman appointed conservator of estate; bond $3,000. Atty., Pauline E. Kohlerman.

No. 2850. Bankruptcy. In re David Blum; reference to referee. Attys., Shefferman & Aronson.

No. 2970. Bankruptcy. In re Bryan Morse; adjudication and reference to Fred J. Eden, referee. Atty., A. E. Steinem.

No. 55474. Chandler Building Corporation vs. Herbert T. Shannon, et al.; report of auditor ratified. Attys., L. J. Heller—Arthur Hellen.

No. 10236. Lunacy. In re Mary A. O'Neil; order for payment of attorney's fee.

No. 78423. Shannon & Luchs vs. John E. Linder; continued to January 8. Attys., A. Coulter Wells, William E. Carey—Cecil R. Heflin.

Municipal Court judgment. Carl Quist et al. vs. Ralph Olsen; judgment of condemnation against Union Trust Co. as garnishee for $15.16. Atty., Geo. L. Boswell.

No. 55610. Lellia Snyder vs. Eugene N. Snyder; order for payment of attorney's fee; bill dismissed; same in No. 55726. Attys., J. M. Boardman—Olive B. Lacy.

No. 55514. Eloise King Balzer vs. Ludwig Frederick Balzer et al.; rule returnable Dec. 4; continued for hearing on suit money to Dec. 4. Attys., F. Jos. Donohue, Thos. E. Lodge—Geo. A. Hospidor.

No. 56094. Frank C. Ball et al. vs. Alfred P. Hall et al.; decree ratifying sale. Atty., Harry S. Barger.

No. 83281. Ella Sliper vs. Jeanette Smith; judgment against plaintiff for costs. Attys., Marx Lewis—Barrett & Waldman, Andrew Wilson.

No. 82441. Esther Shapiro vs. Independent Taxi Owners Association et al.; security for costs ordered. Attys., A. L. Newmyer, S. H. Feldman—A. D. Smith.

No. 83239. Romeo E. Fagiolo vs. Thos. H. Patterson et al. executors; demurrer to amended declaration overruled. Attys., J. M. Bonuso—John A. Thompson.

No. 82882. Robert C. Baldwin, receiver, vs. Martin Roth; demurrer to first and second pleas sustained. Attys., Sherley, Faust & Wilson—A. L. Newmyer.

No. 77890. Jos. D. Gatti vs. New Jersey Fidelity & Plate Glass Insurance Co.; memo filed sustaining exceptions to report of auditor as indicated in memo. Attys., Charles E. Ford, Wm. H. Collins—Foster Wood.

No. 83141. Robert C. Baldwin, receiver, vs. Mabel L. Harrison et al.; judgment against defendants by default for $15,129.61 with interest and costs. Attys., Sherley, Faust & Wilson.

No. 55680. Gertrude M. Burton vs. Harry T. Burton et al.; adjudication of contempt. Attys., Fred B. and C. B. Rhodes.

Assignment for Monday, Nov. 20—Motions:

No. 82634 et al. Gray vs. Gosnell. Attys., Merillat, Zeutzius—Leahy, Caywood, Lodge.

No. 52815. Walling vs. Walling; rule.

No. 56349. Dickson vs. Nugent; rule.

No. 37760. Estate of Anna Brahler. Attys., Bauman—Fitzgerald, Sullivan.

No. 54691. Herndon vs. Herndon; rule.

No. 82906. Briney vs. Hellprin. Attys., Wood—Tobriner, Graham, Brez.

No. 46380. Marsden vs. Marsden; rule.

No. 56316. Watson vs. Buford. Attys., Waxshal—Long.

No. 56221. McCormack vs. Harrah. Attys., Linkins, Richardson, Frampton—Rover, Fihelly, Dunning. Also No. 83223.

No. 49290. Bladen vs. Bladen; rule.

No. 83277. Ex rel. Cole vs. Helvering; rule.

No. 82879. Baldwin vs. Sothoron. Attys., Sherley, Faust, Wilson—Sullivan.

No. 56400. Tuck vs. Tuck. Attys., Cantrel—Coombe.

No. 55983. Carroll vs. Carroll; rule.

No. 55927. Haywood vs. Haywood; rule.

No. 56421. Jackson vs. Mitchell. Attys., Pearlstein, Lyman—Houston & Houston.

No. 50544. Crosby vs. Crosby; rule.

No. 55995. Saunders Co. vs. Shapiro; rule.

No. 56402. Rubin vs. Perry; rule.

Circuit Court 1.

Mr. Chief Justice Alfred A. Wheat presiding; Harry B. Dertzbaugh, clerk.

No. 81755. Helen Theresa Rhodes vs. Peoples Drug Stores; trial resumed and jury respited to Monday. Attys., H. Winship Wheatley, sr., H. Winship Wheatley, jr.—Clephane, Latimer & Hall.

Circuit Court 2.

Mr. Justice Daniel W. O'Donoghue presiding; R. E. Lee Goff, clerk.

No. 81327. Robert T. Huntington vs. Bessie Silverman; hearing by court without jury commenced and finding for defendant. Attys., Diller B. Groff—J. B. Stein.

No. 80791, and 80792. Wilhelmina and William Weidman vs. Raymond Florance; verdict for plaintiff, Wilhelmina, for $300, and in 80792 verdict for defendant. Attys., William Wendell—Frank F. Nesbit, Charles E. Pledger, jr.

Circuit Court 3.

Mr. Justice O. R. Luhring presiding; George A. Watts, clerk.

No. 78751. Harvey F. Mocabee vs. U. S. A.; motion for new trial to be submitted by November 29. Attys., Joseph T. Sherier—John W. Wood.

Circuit Court 4.

Mr. Justice James M. Proctor presiding; J. Wesley Gardner, jr., clerk.

No. 81186. Margaret C. Dumas vs. John T. Rhines et al.; trial resumed and verdict for defendant. Attys., Samuel M. Boyd—Howard & Hayes.

Nos. 81201 and 81413. Irene and John A. Kneesl vs. Standard Oil Co.; motion for new trial filed each case. Attys., James E. Shifflette—Henry I. Quinn.

Criminal Court 1.

Mr. Justice Peyton Gordon presiding; William S. Adkins, clerk.

No. 53884. U. S. vs. John Haskins; grand larceny; plea not guilty.

No. 53885. U. S. vs. Ernest Smith; grand larceny; plea not guilty. Atty., W. L. Huston.

No. 53896. U. S. vs. Daniel F. Holmes; robbery; plea not guilty. Attys., M. J. Colbert, Hugh Reid.

No. 53902. U. S. vs. Bernard Nelson; robbery; assault intent to rape; plea not guilty. Atty., John H. Wilson.

No. 53907. U. S. vs. Coleman Meadows; first degree murder; plea not guilty.

No. 53834. U. S. vs. Edmund G. Benser; embezzlement; plea not guilty.

No. 53883. U. S. vs. Martha M. Hensley; grand larceny; plea not guilty. Atty., Marie McCathran.

No. 53883. U. S. vs. Harry H. Miller; grand larceny; plea not guilty. Atty., W. R. Lichtenberg.

Nos. 53912, 53913. U. S. vs. Ralph H. McCalip, Clarence White; 826-b D. C. code; each case, each plea guilty; each case referred.

No. 53914. U. S. vs. James Halloway; 826-b D. C. code; plea guilty; referred.

No. 53915. U. S. vs. Richard J. Jones; 826-b D. C. code; plea guilty; referred.

No. 53916. U. S. vs. Albert Williams; housebreaking and larceny; plea guilty; referred.

No. 53917. U. S. vs. Bernard Morris; housebreaking and larceny; plea guilty; referred.

No. 53918. U. S. vs. Nathan Sondheimer; housebreaking and larceny; plea not guilty. Atty., George Rose.

No. 53919. U. S. vs. William G. Scott; housebreaking and larceny; plea guilty. Atty., Charles S. Williams.

No. 53920. U. S. vs. Henry J. Handy; housebreaking and larceny; plea guilty; referred.

Nos. 53921, 53922. U. S. vs. Fred D. McNair; robbery; plea not guilty. Atty., Denny Hughes.

No. 53923. U. S. vs. William Hart; robbery; plea not guilty. Atty., George Rose.

No. 53925. U. S. vs. Timothy Williams; assault dangerous weapon; plea not guilty.

No. 53926. U. S. vs. James Williams; assault dangerous weapon; each case plea not guilty. Atty., George Rose.

No. 53928. U. S. vs. John E. Clark; assault dangerous weapon; plea not guilty. Atty., John H. Wilson.

No. 53930. U. S. vs. James English; assault dangerous weapon; plea not guilty.

No. 53931. U. S. vs. Paul A. Lehr; forgery, uttering and grand larceny; plea not guilty. Atty., Dorsey Offutt.

No. 53933. U. S. vs. Arthur Phillips; 29 U. S. penal code; plea guilty; referred.

No. 53934. U. S. vs. Grant H. Easterling; carnal knowledge; assault with intent to commit carnal knowledge; plea not guilty.

No. 53934. U. S. vs. Arthur Fletcher; carnal knowledge; plea not guilty. Atty., John H. Wilson.

No. 53936. U. S. vs. George W. Brown; assault with intent to commit carnal knowledge; plea not guilty. Atty., John H. Wilson.

No. 53938. U. S. vs. Willie Simpkins; second degree murder; plea not guilty.

No. 53939. U. S. vs. John W. Duncan, William Redmond, Frances Duncan, Bertha Olden; first degree murder; each plea not guilty.

No. 53766. U. S. vs. Andrew G. Butler; 826-b D. C. Code and grand larceny; sentenced to penitentiary 15 months to 2 years on grand larceny charge and 1 to 2 years on 826-b charge, to run concurrently with No. 51415.

No. 53813. U. S. vs. James DeVore; assault dangerous weapon; sentenced to penitentiary 18 months to 3 years.

No. 53880. U. S. vs. William A. Frye, James Faulk, James W. Kinard; 826-b D. C. Code; Frye and Kinard sentenced to penitentiary one to two years, execution of sentence suspended, placed on probation; Faulk sentenced to training school during minority.

Nos. 53889 and 53890. U. S. vs. Duke B. Ginyard; housebreaking and larceny; each case, sentenced to penitentiary two to six years, to run concurrently.

No. 53895. U. S. vs. James L. Johnson, John L. Brown; robbery; each sentenced to penitentiary three to nine years.

No. 53892. U. S. vs. Harold King; housebreaking and larceny; sentenced to penitentiary one year and one day to three years on first count, six months on second count.

No. 53769. U. S. vs. Alfred Lambert Raymer, Melvin Leroy Price; grand larceny; Raymer sentenced to penitentiary one year and one day to three years, execution of sentence suspended, placed on probation; Price sentenced to penitentiary two to three years. Atty., Dorsey K. Offutt.

No. 53431. U. S. vs. Albert K. Welton; false pretenses; sentenced to penitentiary one year and one day to three years, to take effect from June 20, 1933. Atty., F. Joseph Donohue.

No. 53878. U. S. vs. Walter Watson; 826-b D. C. Code; sentenced to penitentiary 1 year to 15 months.

No. 53877. U. S. vs. Charles J. Wenttang; 826-b D. C. Code; sentenced to penitentiary 1 year to 18 months, execution of sentence suspended, placed on probation. Atty., E. L. Hunter.

No. 53899. U. S. vs. William Simms; assault dangerous weapon; sentenced to jail nine months. Atty., Harry Dyson.

No. 53443. U. S. vs. Parren and Warren Woodland; 826-b D. C. Code; each sentenced to penitentiary one to three years, execution of sentence suspended, placed on probation. Atty., Denny Hughes.

No. 51415. U. S. vs. Andrew Butler; 826-b D. C. Code and grand larceny; probation revoked; sentenced to penitentiary 15 months each count, concurrently.

No. 53831. U. S. vs. Albert Daubenschmidt; violation national motor vehicle theft act; sentence of November 10, 1933, vacated and set aside; sentenced to penitentiary one to two years. Atty., Dorsey K. Offutt.

Nos. 53638-9. U. S. vs. George S. Carter; embezzlement; each case execution of remainder of sentence suspended; defendant placed on probation.

Assignment for Monday, November 20—Trials:

U. S. vs. Harry G. Bauer and Rudolph Schleichert, U. S. vs. Jerry Tillman and Joseph Green, U. S. vs. Edna Richardson and Clarence Harrison, U. S. vs. Milford and Earl Harris, U. S. vs. Frantz Wilson, U. S. vs. Hermos J. Franche, U. S. vs. John S. Thomas, U. S. vs. Tilman Gaines, U. S. vs. Henry A. Lyles and John Davis.

Criminal Court 2.

Mr. Justice Joseph W. Cox presiding; Richard J. Kirkland, clerk.

No. 53840. U. S. vs. Bernard Feinstein; nonsupport of children; plea not guilty; personal recognizance, $100, taken.

No. 53819. U. S. vs. Lucius Chapman; assault dangerous weapon; plea to simple assault; sentenced to jail for 90 days. Atty., T. W. Fisher.

No. 53815. U. S. vs. Delsa Garfield Edwards; assault dangerous weapon; sentenced to penitentiary for six months to two years. Atty., John H. Wilson.

No. 53708. U. S. vs. Llewellyn H. Huff; housebreaking and larceny; imposition of sentence suspended; placed on probation to make restitution of $10.

No. 53779. U. S. vs. William D. Stultz; assault dangerous weapon; sentenced to penitentiary 6 to 18 months; execution of sentence suspended and placed on probation. Atty., P. F. Biggins.

No. 53675. U. S. vs. Russell B. Smith; carnal knowledge; plead to assault with intent; sentenced to jail six months to one year; execution of sentence suspended and placed on probation. Atty., A. A. Stern.

No. 53669. U. S. vs. Elizabeth Smith; assault dangerous weapon; sentenced to penitentiary 6 to 18 months; execution of sentence suspended and placed on probation. Atty., Denny Hughes.

No. 52792. U. S. vs. William Upshaw, jr.; violation section 826-b, D. C. code; probation revoked; sentence of January 27, 1933, ordered into effect to run concurrently with Police Court sentence; sentenced to penitentiary one year to 18 months.

No. 53588. U. S. vs. Elijah Strivers; first degree murder; plead to second degree murder; sentenced to penitentiary 20 years. Atty., J. H. Wilson.

No. 53770. U. S. vs. Russell Sage Slater; grand larceny; plead to petit larceny; sentenced to jail six months; execution of sentence suspended and placed on probation. Atty., A. L. Brault.

No. 53726. U. S. vs. John Palmer; robbery; sentenced to penitentiary two to four years. Atty., George Rose.

Nos. 53694 and 53695. U. S. vs. James H. Harley; grand larceny and violation of section 826-b, D. C. code and grand larceny; each case sentenced to penitentiary two to five years, concurrently. Atty., Fred J. Icenhower.

No. 53475. U. S. vs. James Cannon; robbery; sentenced to penitentiary one to four years. Atty., George Rose.

No. 53790. U. S. vs. Daniel J. Reese, George Tucker; violation section 826-b, D. C. code; each sentenced to jail one to four months. Atty., Dorsey K. Offutt.

No. 53647. U. S. vs. Ada Catoe; first degree murder; plead to manslaughter; sentenced to penitentiary two to five years. Atty., J. H. Wilson.

No. 53793. U. S. vs. Walter L. Baylis; violation section 826-b, D. C. code and grand larceny; plea guilty to petit larceny; sentenced to jail for three months. Atty., Goldie S. Paregol.

No. 53830. U. S. vs. Charles Sims; smoke screen; sentenced to penitentiary one to two years. Atty., William J. Kelly.

No. 53526. U. S. vs. Isaiah Edmonds; National prohibition act; plea guilty to second count; sentenced to pay $25 fine. Atty., M. G. Ehrlich.

No. 53865. U. S. vs. Lloyd Hamilton; assault dangerous weapon; sentenced to penitentiary three to six years. Atty., George Rose.

No. 53508. U. S. vs. John Dallas Lawrence, robbery; motion for new trial overruled; sentenced to penitentiary one to five years; appeal noted; cost of bond fixed at $100, or $50 cash. Atty., Robert H. McNeill.

No. 53407. U. S. vs. Roy Hugh Jarvis; perjury; oral motion of defendant to strike Government's motion to strike plea in abatement argued and granted. Atty., D. L. Grantham.

No. 11821 (G. J.). U. S. vs. Pearl Castle violation section 183, title 6, D. C. Code; petition to commit witness; order committing Vivian Stilger and Mildred Kelly, U. S. witnesses, in default of $300 bond for each.

Assignment for Monday, November 20—Trials:

U. S. vs. Ardel J. and Benjamin A. Proctor, U. S. vs. George Mitchell, U. S. vs. Henry Lee Cox, U. S. vs. William M. Taylor, U. S. vs. Garland C. Curtiss, U. S. vs. Clifton E. Elliott, U. S. vs. Charles A. Robinson, U. S. vs. Carroll F. Martin and William Davis.

Lawsuits.

No. 83415. Cauthen W. Hendrix vs. Harry Scharnikow; damages, $100,212.70. Attys., C. C. Collins and A. E. Brault.

No. 83416. Cauten W. Hendrix vs. Robert L. Mudd; damages, $100,212.70. Attys., C. C. Collins and A. E. Brault.

Docketed Judgment.

No. 3028. The Potomac Savings Bank vs. John J. Madden; judgment M. Ct., $300. Attys., George W. Offutt, R. H. Snider.

Mechanic's Lien Released.

No. 16001. Julius Weinstein, &c., vs. Ella May Fenton; lot 19, square 2699, 4318 14th st. nw.; released.

Equity Suits.

No. 56448. Leib Eisenberg vs. Samuel Eisenberg et al.; subtrustee. Atty., Albert Lyman.

No. 56449. Dorothy Virginia Gill vs. William Milton Gill et al.; absolute divorce. Attys., Theodore Saks, I. B. Yockelson.

No. 56450. Ellwood V. Cross vs. Commissioner of Patents; letters patent. Atty., E. M. Kitchin.

No. 56451. Mabel B. Smallwood vs. Chester L. Smallwood; annulment. Atty., George Parker.

Bankruptcy Petition.

No. 2970. In re Bryan Morse; voluntary; assets, $50.13; liabilities, $2,331.60. Atty., A. E. Steinem.

AMUSEMENTS.

NATIONAL Tonight at 8:20 "A TRIP TO PRESSBURG"
NEXT WEEK SEATS NOW
LE GALLIENNE Presents ALICE IN WONDERLAND JOSEPHINE HUTCHINSON as Alice
ROMEO AND JULIET EVA LE GALLIENNE as Juliet

Tomorrow—4 P.M.—Tomorrow HEIFETZ "The incredible virtuoso" In Full Length Concert CONSTITUTION HALL
LILY PONS CONST'N HALL

PHILADELPHIA ORCHESTRA Tues. Nov. 21, 8:45 Constitution Hall Eugene Ormandy Conducting

NATIONAL Sat., Nov. 25 10:30 a.m. SEATS NOW 55c, $1.10, $1.65, $2.20 THE CHILDREN'S THEATRE Presents "Curdie, the Princess and the Goblin"

AMUSEMENTS.

ADULTS...25¢ TILL 12 NOON! CHILDREN...25¢ ALL TIMES!
Loew's FOX Jean HARLOW in "The BLONDE BOMBSHELL" with FRANCHOT TONE
Stage "STUDENT PRINCE" BIG CAST OF 621
Coming KATE SMITH Charles LAUGHTON "WHITE WOMAN"

LOEW'S PALACE Marie DRESSLER LIONEL BARRYMORE "Christopher Bean"
Coming 4 MARX BROS. "DUCK SOUP"

COLUMBIA MAE WEST "I'M NO ANGEL"

RKO KEITH'S Ann HARDING in "The Right to Romance" with NILS ASTHER
Coming KATHARINE HEPBURN in Louisa M. Alcott's "LITTLE WOMEN"

GAYETY—BURLESK STARTING THIS SUNDAY "BURLESK STARS OF 1933" Featuring REGGIE WHITE

AMUSEMENTS

EARLE NOW SHOWING JOAN BLONDELL HAVANA WIDOWS With GLENDA FARRELL On Stage FOUR BIG ACTS

METROPOLITAN NOW Paul MUNI THE WORLD CHANGES

NOW PLAYING CONTINUOUS PERFORMANCE THE YEAR'S GREATEST PICTURE! "Only Yesterday" A romance more tender than "Back Street" MARGARET SULLAVAN brilliant new star and JOHN BOLES Doors Open 10:30 A. M. RIALTO

RESTAURANT MADRILLON A Table for Two Or Twenty LUNCHEON at the Madrillon need not be restricted to yourself or a small party—for we have the facilities to serve ninety as promptly, and as well, as two! Why not suggest to your business associates that the ideal setting for that important luncheon conference is the Madrillon ... where you may occupy the "executive corner" undisturbed. Luncheon From 45c WASHINGTON BUILDING

Second News Section
Sports—Comics

The Washington Post

Second News Section
Finance—Classified

COPYRIGHT, 1933, BY THE WASHINGTON POST PUBLISHING CO.

SATURDAY, NOVEMBER 18, 1933

ENTERED AS SECOND CLASS MATTER POSTOFFICE WASHINGTON, D. C.

George Washington Bows to Clever Tulsa Attack, 13-6, Before 9,500

G. U., in Fighting Mood, Faces Carnegie; Princeton Choice Over Navy

Oilers' Jinx Again Pins Colonials

Dennis and Berry Score as Invaders Win 4th Straight Year.

F. Parrish Gets Marker; Leemans Halted Once a Foot From Goal.

Statistics of Game.

	G. W.	Tulsa.
First downs	5	15
Yards gained from scrimmage	155	230
Passes attempted	9	5
Passes Completed	1	1
Yards gained by passes	4	16
Passes intercepted by	1	2
Punts	10	7
Total yardage on punts	464	324
Average length of punts	46	46
Penalties	4	2
Yards lost by penalties	20	20
Fumbles	2	3
Fumbles recovered by	4	1

BORING through George Washington's heretofore impregnable line with the same deadly accuracy and consistency of an electrical steel drill, the mysterious men of Tulsa administered a 13-6 defeat to the Colonials last night at Griffith Stadium. A semi-jelled throng of 9,500 hardy souls saw the jinx that has held G. W. in its unrelenting grasp these past four years reach out and grab the Colonials by the scruff of their collective necks and toss them for a loss.

Held in check by the fighting G. W. eleven throughout the first period, Tulsa's crafty but potent attack spluttered and spluttered and finally exploded in the second period with a deafening detonation that spread woe and desolation among the G. W. supporters sitting in a huddle together on the sidelines. The first eruption produced Tulsa's first touchdown, and the second, which occurred in the third quarter, produced the margin of victory.

Held on 1-Foot Line.

George Washington threatened first, penetrating to Tulsa's 1-foot line, where the Westerners braced and took the ball on downs. Ben Plotnicki's interception of Greene's pass started the march from Tulsa's 44-yard mark. Don Bomba's 19-yard run and another for 17 yards by Finis Parrish that failed by 3 yards to net a touchdown featured the advance.

Greene kicked out to midfield, but a 15-yard penalty against Tulsa for roughing the receiver brought the ball back into Tulsa territory. G. W. made two futile stabs at the line before Berry intercepted Plotnicki's pass on the 29-yard mark to halt the second advance.

Resumes Its March.

With Berry, Dennis and Greene, the big derricks in the Oilers' back field, bearing the brunt of the attack, Tulsa marched into G. W. territory following an exchange of kicks at the end of the first period. The time-keepers' whistle temporarily halted the drive, but Tulsa resumed its march at the resumption of hostilities.

Dennis went over for the touchdown following a series of off-tackle bucks, featured by Dennis' 33-yard hike to the 18-yard line. Tulsa craftily weakened G. W.'s defense by sending two men to the extreme sides of the field as decoys. When the Colonial secondary spread out to protect its territory, Tulsa backs drove through tackle for the necessary yardage.

George Washington managed to

Continued on Page 17, Column 8.

Schoolboys Provide Thrills as Eastern High Triumphs Over Gonzaga Eleven

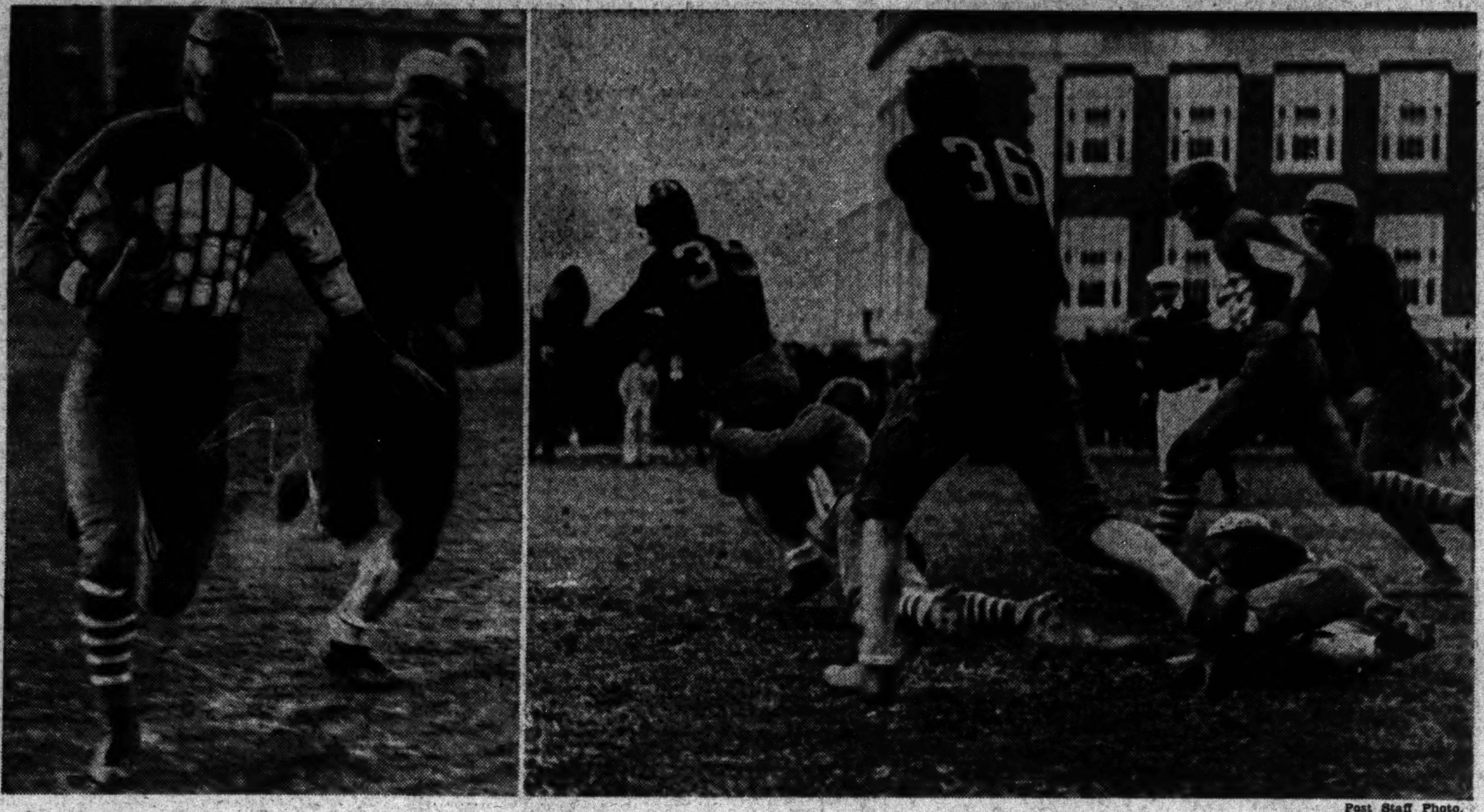

Post Staff Photo.

At left—Capt. Joe Keegin, of Eastern, eludes a determined Gonzaga tackler in the third period to dash 40 yards to a touchdown. At right—Capt. Maury Luebkert, of Gonzaga, fumbles the ball as he is tackled viciously by Joe Mills, of Eastern in the third period.

Pegler Selects Princeton's Coincidences to Beat Middies

Qualifies as Annapolis Expert; Comparative Games Useless.

Comparative Scores.

Navy.		Princeton.	
12 Wm.-Mary	0	40 Amherst	0
25 Mercer	6	45 Williams	0
6 Pittsburgh	34	20 Columbia	0
13 Virginia	7	6 Wash.-Lee	0
13 Penn	0	33 Brown	0
7 Notre Dame	0	7 Dartmouth	0
7 Columbia	14		
83	61	151	0

By Westbrook Pegler.

NEW YORK, Nov. 17 (Spl.).—It is my belief that the Princeton coincidences will beat the Navy in their football game at Princeton Saturday afternoon, but I am the one who thought the Navy would beat Columbia last week and picked them to lose, nobly, of course, but indubitably, to Notre Dame, the week before that. So the best that can be said of my opinions is that they can always be relied on to poke up the indignation of the football bigots who are the most bigoted bigots known to man.

It is some fun, at that, to poke them once a week for eight weeks every fall and hear them yell by mail, although I must complain that the Notre Dame bigots who used to hold the National championship, have suffered a malignant case of tolerance this fall and just can not seem to hit their stride. Oh, for some more of those Notre Dame fan letters, particularly some from the old josser who used to close his communications with the words, 'Anathema, Sir, anathema," and some from the members of the Downtown Alumni Association, beginning, "Listen, Mugg. I seen where you said in the paper——"

That Coincidence Again.

The coincidence which brought so many excellent freshmen football players to Princeton just when Fritz Crisler went there to reorganize the football department and gave him 27 sophomores good enough for the varsity in his second year, has been tactfully touched upon. Next year Princeton resumes relations with Harvard and, for the sake of the sport, I hope they have had at least a small coincidence in this year's freshman class at Cambridge. Because Princeton has another, I am told, and if Harvard hasn't, then the football game will not be much of a contest.

My system in selecting the team which I think is going to win a football game is so simple that it is really no wonder that it is no good. Moreover, it is very silly to do this sort of thing at all, even supposing that one can do it well, because it is only a matter of a few hours after ones prediction comes out in print that the final score becomes available.

When Columbia was beating Annapolis last week, however, I flipped back the pages of memory's book, an interesting volume crowded with pictures of Dempsey and Man o'War, to that recent Saturday when I saw the Princeton coincidences bounce Columbia around to just about the same extent and wondered how this could have been. The same players who couldn't block or tackle or avoid being blocked and tackled at Princeton were performing an excellent game of football and were finally suppressing the same Navy athletes who had wiggled away from Notre Dame.

Lou Little Was Busy.

The idea occurred to me that Lou Little, the Columbia coach, must have poured a lot of learning over his boys in the meanwhile to effect such a smart improvement but I didn't monkey around with this poisonous notion very long because Mr. Little is journalizing for the opposition papers this fall and far be it from me to advertise the op-

Continued on Page 17, Column 2.

Goodyear, Yale Center Suffers Fractured Arm

New Haven, Conn., Nov. 17 (U.P.). Lawrence Goodyear, of Buffalo, the senior who was slated to start at center for Yale's football team against Harvard next week, was lost to the Elis today when he fractured two bones in his right arm during scrimmage. He was taken to the New Haven Hospital. Johnson is expected to replace Goodyear.

Ross Beats Fuller; Keeps Welter Title

Chicago Stadium, Chicago, Nov. 17 (U.P.).—Barney Ross, of Chicago, lightweight and junior welterweight champion, successfully defended the latter title tonight by winning a close 10-round decision from Sammy Fuller, rugged Boston Italian.

Ross' lightweight title was not at stake.

70,000 to See Minnesota, Michigan

Fate of Big Ten Title Race Hinges on Contest; Gophers Rested.

CHICAGO, Nov. 17 (AP).—The old gold and maroon of Minnesota blends with the maize and blue of Michigan tomorrow in a titanic struggle that has stirred the imaginations of the Big Ten football world all season with its possibilities.

Improving rapidly and rested after a two-week layoff from competition, the Gophers will shoulder the hopes of their own excited partisans and three other teams as they clash with the undefeated, untied forces of Harry Kipke before 70,000 spectators at Ann Arbor. On the outcome of the battle hinges the fate of the Big Ten championship race with these possibilities and "ifs:"

Would Be 20-1 Shot.

If Michigan wins, the Wolverines will be a 20-to-1 shot to brush aside Northwestern in their final conference engagement and go on to their second straight Big Ten title.

If the game results in a tie, Michigan will be tied in the championship standings by Purdue if the boilermakers defeat Iowa at LaFayette. Only the tie game against Minnesota blots the Purdue record. Minnesota, tied three times, also would be in position to share in the title on a percentage basis. The Gophers, too, were undefeated.

If Minnesota wins, the Boilermakers, if they beat Iowa, would claim the lead with some more disputes coming from the Gophers.

Would Be on Top.

If Minnesota wins and Purdue loses, the Gophers would be on top with no arguments or questions asked. Illinois and Ohio State, each defeated only once, would have new hopes of sharing in the title, if the Illini survive Chicago's attack tomorrow and Ohio State defeats Wisconsin, two strong probabilities.

Two nonconference games, Notre Dame vs. Northwestern at Evanston and Indiana vs. Xavier at Cincinnati, are on tomorrow's card along with the Iowa-Purdue, Ohio State-Wisconsin, and Chicago at Illinois engagements, but the Gopher-Wolverine struggle shapes up as this game of destiny.

Ruling of Southern League Curbs Passing of Clouters

Will Let Runners Advance if Batter Is Walked With Two Men Out.

GALVESTON, Tex., Nov. 17 (AP). The Southern Association startled the baseball world today with adoption of an amazing rule designed to curb intentional passes with two men out by permitting base runners to advance.

The rule provides that:

In any inning of next year's Southern Association games, after two outs have been made, if the pitcher delivers four consecutive balls to the batter, the batter shall be entitled to first base; and any and all base runners occupying bases shall be advanced two bases, except, in the event both second base and third base are occupied, the runner on third base shall score and the runner on second shall advance to third.

The rule also would apply to unintentional passes.

Elated Over Move

Southern Association officials, departing for their homes late today, were elated over the "pioneering" they had done. Numerous delegates expressed doubt, however, that the national rules committee would permit such a drastic change. The association leaders were just as confident they would be permitted to use it.

They pointed out the new rule could be abolished if it failed to come up to expectations.

Spencer Abbott, Portland manager last year, but who will pilot Atlanta next season, said:

"We are striving to eliminate the international base on balls to powerful hitters in the pinches with runners on. By so doing, we believe we can increase the popularity of baseball.

"Most every minor league has one or two dangerous hitters—men who are idolized by fans. They come out and pay money to see these men drive across runs in the pinches. When they get up with men on bases and the pitcher refuses to let them hit or swing at the ball, fans become disgusted.

Applies to All Passes.

"There is no way to curb intentional passes unless the rule applies as well to unintentional passes on a straight base on balls, since there would be no way of determining whether the pitchers intended to give the batter a free trip to first. This rule as written, applies to intentional and unitentional passes."

Jack Holland, president of the Oklahoma City Team, said:

"I don't believe the national playing rules committee will stand for such a radical departure. What's to hinder the pitcher from hitting the man at bat. If he did that, the runners couldn't advance two bases or couldn't advance at all if first was unoccupied. What they should have done if they did anything was to penalize a pitcher for giving an intentional pass, but, then you would have had constant arguing between the pitcher and umpire as to whether the pass was intentional."

Suggested by Fan.

The rule was suggested by Pat Linnehan, baseball fan and jeweler of Birmingham, Ala.

Frank Shaughnessy, general manager of the Montreal Club and originator of the Shaughnessy pennant playoff, said:

"Now they have got something, except the rule should read if a pitcher throws one strike to the batter, then the rule would not apply. In other words, one strike, giving the batter a chance to hit, during the course of a walk whether intentional or unintentional, would make the rule void. No doubt us minors must do away with the intentional passes. This new Southern Association rule is a starter."

Billy Evans, official of the Cleveland Indians, listened to Shaughnessy and expressed the same views.

"Put the strike clause in there and you have something great for baseball," he said.

Irish Take Along 20 Rabbits' Feet

South Bend, Ind., Nov. 17 (AP). One rabbit's foot is supposed to bring enough luck for one football team.

But Notre Dame, scoreless in four straight battles, is taking 20 of the furry good-luck pieces to the Northwestern game.

Coach Hunk Anderson received a cigar box filled with rabbit's feet today and immediately passed them out to the first 20 players that he saw.

"If we can't score with all this luck, we won't score at all," said the weary Notre Dame field general as he distributed the gifts.

Hilltoppers Ready for Best Fight

Seek Third Victory of Season Out of Seven Engagements.

Foe Has a Good Record; Burzio Is Candidate for All-America.

Comparative Scores.

Georgetown.		Carnegie Tech.	
18 Mt. St. Mary's	0	25 Temple	0
0 Canisius	6	3 Xavier	0
20 Manhattan	20	7 Notre Dame	0
0 Western Md.	20	0 Wash.-Jeff.	0
6 Wm.-Mary	12	7 Purdue	17
0 Boston College	39	0 Mich. State	0
44	97	42	17

LOSER of all but two of the six games it has played thus far, Georgetown University will be the underdog when it encounters the powerful bagpipe brigade of Carnegie Tech in Griffith Stadium this afternoon. It is Georgetown's semifinal game of the year. The kick-off will be at 2 o'clock.

Despite the overwhelming odds against them, the Hilltoppers are prepared to fight to the last ditch to save the last remaining vestige of their football glory. The team is in a savage, confident mood and, while Carnegie is expected to win, it will know it has been in a ball game.

This is Georgetown's second game with Tech under Coach Jack Hagerty. Last season Hagerty hardly had grasped the reins when Carnegie's big, blustering eleven blew into town and plastered the Blue and Gray with 51-0 defeat. Georgetown was a total loss that day with but one exception. Frank Williamson, center, played a great defensive game, earning a position on the second all-Eastern eleven by virtue thereof.

A dearth of material, and unprecedented number of injuries have handicapped the team this season. After walloping Mount St.

Continued on Page 17, Column 4.

This Morning

With Shirley L. Povich.

THE regular Saturday seance has brought forth the following anent today's football schedule:

Georgetown-Carnegie—Georgetown is in a fighting mood, according to the pregame headlines, but I doubt if that Scotch line of Carnegie's will give much. G. U. wants to win this one. So does Carnegie. Hence, it looks like Carnegie.

Catholic U.-Manhattan—Methinks that C. U. team is vastly underrated. Manhattan figures to win on paper, but the game will be played on turf. All of this is leading up to my selection of Catholic. Young men of Manhattan, beware.

Princeton-Navy—The Tigers are unbeaten and unscored on. But the Middies are coming along with every game. The game has all the earmarks of an upset, but Navy will not be risking injury to its regulars with the Army game only a week away. That being the case, a confirmed vote for Princeton.

Fordham-Oregon State—The rambunctious Rams are tough this season, but so is Oregon. On the theory that West Coast football is just a bit better than Eastern football, one timid ballot for Oregon State. 'R am I wrong?

Michigan-Minnesota—I can't gopher the Gophers in this one. This is no time to desert a winner. It figures to be close, but the big, bad Wolverines are still big and bad. Thus, Michigan, unless 10,000 Swedes jump out of the weeds.

Northwestern - Notre Dame—The Irish were good when they had it, but they're lacking something this year. Northwestern was always tough for Notre Dame at its best. The Wildcats will probably lick their weight in Irish today.

Pitt-Nebraska—No more are the Panthers the sweet Pitt-

Continued on Page 17, Column 1.

Police Make 100-Yard Gain

March Two Fisticuffers Length of Field After Fights Break Out at Griffith Stadium.

THE between-the-halves entertainment at Griffith Stadium last night took the form of a half dozen unprogrammed fist fights that started near the bleachers, spread to the gridiron and resulted in a 100-yard march of two fisticuffers by two policemen, who made the longest gain of the evening, which was supposed to have been given over to the George Washington-Tulsa game.

Men attempting to guard the grandstand from invasion by a horde of bleacherites were beaten off, but not until the battling had spread to several sectors, where fists were flying to the great delight of the 9,500 in the stands.

For ten minutes the George Washington band was forced to remain under the goal posts before starting maneuvers. The police showed no inclination to interfere with the festivities until the ring leaders were singled out.

Then, amid concerted boos of the fans, two of the fisticuffers were marched off the field into the dugout and apparently out of the premises. Number 2 precinct reported no arrests.

George Washington officials declared last night that only four policemen were available in the park despite an early request for police protection for a crowd expected to number 10,000.

SALE
Nunn-Bush
Ankle fashioned Oxfords

Made by Salaried Craftsmen—not hurried piece-workers

Most Styles
\$5.85 to \$7.85

The ultimate in shoe smartness and shoe COMFORT awaits your selection at attractive prices at which this quality shoe is seldom available . . . Why not select two pairs today?

MEYERS MENS SHOP
1331 F Street N.W.

!
Good morning! "Prices are going still higher." That is what you hear everywhere. Right now, while we celebrate Thanksgiving, our prices have gone lower! Reductions all through our store. Celebrate Thanksgiving with us, and you will give thanks all winter.

Meyers Mens Shop
1331 F Street

SOL HERZOG

McGregor
Leather
JACKETS

Nationally known as the champion of all sports wear . . . button down and zipper fronts. Knitted and plain wrist and belt bands.

as low as \$8.75

Sol HERZOG Inc.
9th and F Sts.

One WORD
Makes all the difference in the world!

Kuppenheimer
Overcoats
\$37.75

another Grosner promotion

You really can't compare them with any other O'coats because they're KUPPENHEIMERS . . . and you know what the Kuppenheimer label stands for.

This is one time when "who made it" makes the DIFFERENCE.

True, we could rattle off a lot of high-sounding fabric names because they're here, but the thing that makes this a SALES PROMOTION is the \$37.75 price FOR GENUINE KUPPENHEIMERS . . . at the peak of the season!

What'll you have . . . a Dress Coat, Raglan, Half Belted, Bat Wing Sleeve, Ulster, Chesterfield, Double or Single Breasted Overcoat . . . they're all included.

Genuine KUPPENHEIMERS, special at . . . . \$37.75!

OPEN A CHARGE ACCOUNT NOW!

GROSNER
of 1325 F St.

Clarify, at 3 to 1, Repeats at Bowie With Nose Victory Over Deduce in Drive

Winner Holds Advantage To Wire

Humphries' Powerful Ride Aids Schwartz Colt to Score.

Wise Advocate Winner of Fifth Race as Fans Boo Verdict.

CLARIFY, always regarded as a good race horse, and Deduce, a $1,500 plater at the start of the Maryland season, but now bordering on the handicap class, gave a brilliant exhibition of speed and courage at Bowie yesterday. And when you race fans want a closer finish, Clarify and Deduce will have to be dragged out to turn the trick. The chartmakers called the margin that separated tehse game horses a nose, merely because a nose is the smallest margin they record. At most, it was a whisker, and, if you can divide a whisker by 2, it will not be an exaggeration.

Some 6,000, participating in the cooling out going on at Bowie for the past three days, were witnesses to the "hoss" race, and the occasion was the running of the Wildwood Claiming Handicap, the day's feature.

After it had been determined that M. L. Schwartz's colt had defeated Mrs. H. L. Ughetta's gelding, the customers looked around for a third horse and discovered Don Pedro, the senior member of the all-ages race, burning oil some five lengths away. At varying distances came the other half of the six-horse field.

Who Has the Lead?

More than half of the mile and a sixteenth test was absorbed in a shuffling of the leaders that saw Deduce, Flashing Colors and Clarify bouncing in and out of the pace-setting position. It was on the swing for the stretch that the Clarify-Deduce act was formulated in earnest. Once these two hooked up, the others might as well have been nibbling oats in their respective barns. It was Humphries on Clarify and Balaski on Deduce, with horses and boys giving everything. And so they finished. You separate them—the judges have had their say.

True, there had to be the vulgar betting, and so they hung up an $8 mutuel on Clairfy and the fortunate went down under to collect.

But thrilling finishes were not confined to the feature. In fact, it was a day when the judges had to have their eyes sharpened. And the booing rivaled a wrestling card at some stages.

In the fifth race, Wise Advocate and Backgammon tried to outdo Clarify and Deduce for snug finishing. The first name was credited with the nose victory, and Prince Tokalon was awarded show money.

Just Fun, at $51.

The day's long shot was reserved for the seventh race. It was Just Fun, at a $51 mutuel. The son of Justice F. had his troubles, too, because Ukraine, of the field, would have won in another jump. And so the day's fun ended.

First Flag was first in the first race by a two-length margin over Sturdy Ark, with Flying Wind, of the Clark-Grayson entry, third. Toano and Flying Wind took a shot at the pace-setting before Meade moved up with First Flag at the stretch turn and the well-bred colt galloped the remainder of the way. First Flag was played up and down the Barbary Coast and paid only a $3.40 mutuel.

Dyak scored a smashing victory in the second race in a battle that chiefly involved Fanfern and Wedding Ring. It was Wedding Ring, Fanfern and Dyak as the field hustled up the back stretch. At the first turn, it was Dyak, Wedding Ring and Fanfern with Broad Meadows making a mild challenge. In the stretch, Fanfern and Dyak hooked up and Tipton managed to pull the ultimate winner out a half length in the closing stages of the drive. Dyák was a $12.40 mutuel.

Can't Remember Beaten.

After leading for all but the last ten jumps, Can't Remember lost a decision to Precursor. The even money shot fought a gallant, but futile, battle. Going to the first turn, Greyglade forced a sizzling pace and, after the favorite disposed of the Labrot filly, up came Precursor with Stout riding like mad. It was nip and tuck to the wire, with Precurson the winner by a neck. The mutuel was $7.80.

Bolilee showed a startling form reversal to take the sixth race with the popular E. Porter in the saddle.

Racing Selections

TANFORAN.
(For fast track.)

1—Cartago, Miss Toston, Cerveza.
2—Miss Cheyenne, Dacite, Red Chili.
3—Timorous, Liolele, Ante Bellum.
4—The Whip, Captain Danger, Peterkin
5—Desert Call, Teralice, Ima Count.
6—All Rowes, Daily News, Rome Vennie.
7—Russcenes, Red Mountain, Fuss Budget.
8—Royal Julian, Morpheus, Chuno.
Best bet—Timorous.
—Louisville Times (A.P.).

Strange as It Seems —By John Hix

For further proof address the author, inclosing a stamped envelope for reply. Reg. U. S. Pat. Off.

Mary Craig Berckmans, who lives at Macon, Ga., was the second girl to be born in the Berckmans family for nearly 12 centuries. She was the first girl in the family in 347 years.

This strange side of the history of the Berckmans family begins in 712—half a century before the great Charlemagne became ruler of the Franks—with the birth of a girl in the Berckmans castle in Belgium. Throughout the centuries that followed, during Europe's turbulent history, on into the early modern period and through the Reformation, the Berckmans family continued. Their men took part in events that now form part of this period's history—but strange as it seems, none but male children were born. The uninterrupted line of men became a family tradition.

Then Chance, which science says determines such things, broke the tradition—and a baby girl was born in the historic old castle. This was in 1560. The Berckmans were bewildered. It seemed impossible that the family tradition had been broken, so impossible in fact that they took care, later, to destroy the family records which reported her birth. Thus it was that her first name was lost to history.

For nearly 200 years more the Berckmans remained in Belgium—and all that time the male line continued, but there were no more girl babies—then Louis Edouard Mathieu Berckmans, the head of the family, came to America. For nearly another century there were no more girls in the family but, in 1907, the second girl was born. She is Miss Mary Craig Berckmans.

Strange as it seems, since then the family has shown no tendency to return to its old tradition. Now, in addition to Mary Craig, the Berckmans include a Mary Alice and an Anne.

Colors give added realism to strange things and happenings illustrated by John Hix on a full page in The Sunday Post.

Tanforan Entries.

(Associated Press.)

FIRST RACE—Spreckels course; purse, $500; claiming; for 3-year-olds and upward.

1	*St. Falcon	105	7	Miss Toston	110
2	*Victor	108	8	*Cartago	113
3	Gene Oliver	113	9	Water Mark	113
4	Blunder	113	10	Serving Lad	110
5	*Cerveza	108	11	*Translucent	105
6	*Custodian	105	12	Bon Eva	110

SECOND RACE—Spreckels course; purse, $500; claiming; for 3-year-olds and upward.
1 *M. Cheyenne [illegible] 2 *Harry [illegible] 3 *Metauro [illegible] 4 *Dacite [illegible] 5 Winslow [illegible] 6 *Ermak [illegible]

THIRD RACE—[illegible] 1 *Hueu [illegible] 2 Timorous [illegible] 3 *Liolele [illegible]

FOURTH RACE—[illegible] 1 *Bay Le[illegible] 2 *Peterkin [illegible] 3 *Opium [illegible] 4 *Gallinet[illegible]

FIFTH RACE—[illegible] $1,500 added; all ages. 1 Boardwa[illegible] 2 Desert C[illegible] 3 Georgia [illegible] 4 ‡Trombo[illegible] 5 ‡Teralice [illegible] 6 Ima Count [illegible]
†Pasadena [illegible] ‡A. Bar[illegible] §Meadow [illegible] entry.

SIXTH RACE—[illegible] 1 *White [illegible] 2 *Daily N[illegible] 3 Searingto[illegible]

SEVENTH RACE—[illegible] 1 *Guide [illegible] 2 Red Mou[illegible] 3 *Our Bi[illegible] 4 Russcene[illegible] 5 *Poor P[illegible] 6 Sir Arg[illegible]

EIGHTH RACE—[illegible] 1 *Morphe[illegible] 2 Northern [illegible] 3 *Argue [illegible]

*Apprentice allowance claimed.
Weather, clear; track, fast.

Tanforan Results.

(Associated Press.)

FIRST—Spreckels course; purse, $500; claiming: [illegible] Loafer, 11[illegible] Rolling W[illegible] Myron H. [illegible] Ur, Just a Hymn, La Honda, Winter Neighbor, Silk Wheel, Cut Corners, Crystal Maiden, Aroyo Grande also ran. Time, 1:11.

SECOND—Spreckels course; purse, $500; claiming; 3-year-olds and upward; colts, geldings and horses.
Jack Enarc, 109 (Ston'rd) 28.00 12.00 7.80
No Excuse, 115 (Woolf) 10.80 8.20
Blue Lake, 107 (Coghill) 29.20
Duppee, Tommie Kirnan, Coppertown, Hit the Deck, Edward K., Athos, Principality, Leader, Bad Boy also ran. Time, 1:10 3-5.

THIRD—Spreckels course; purse, $500; claiming; 3-year-olds; California foaled.
Sleive's Pride, 109 (S'ons) 5.20 3.00 2.40
Sun K., 111 (Craig) 5.20 4.00
Xingu, 102 (Harbort) 3.20
Fiddledeedee, Catanfiddle, Rare Coin, Shortage, Fly Fast, Chiming Bells, Meadow Boy, Beautiful Bells, Red Casino also ran. Time, 1:09 3-5.

FOURTH—Mile and 70 yards; purse, [illegible] geldings and horses.
Gerard, 110 (McCune) 4.40 3.00 2.60
Sir Dean, 104 McCown) 3.80 3.20
Poitou, 109 (Smith) 2.80
Mopeco, Captain Gilbert, Westire, Patizen, Malicious also ran. Time, 1:46.

SIXTH—Mile and 70 yards; purse, $500; claiming; 4-year-olds and upward.
Judge Austin, 115 (Smith) 13.60 7.20 6.00
Sunny Corn, 112 (Arnold) 12.40 6.40
El Cheevito, 115 (Fels) 14.60
War Spunk, Old Tuck, 'Tal Dwyer, Orange Plume, Comradeship, Blanket Bay and Shields Valley also ran. Time, 1:45 4-5.

SEVENTH—Mile and 70 yards; purse, $500; claiming; 4-year-olds and upward.
Mittens, 112 (Thomson) .. 20.60 7.60 6.80
Dazetta, 112 (Bernius) 15.20 11.60
Black Shirt, 115 (McCune) 13.20
Transmission, Neckpiece, Marechia, H. Smith, De Swasey, Clean Play, Francis Seymour, Madame Queen also ran. Time, 1:45 2-5.

The Morning Line

At Bowie.
First Race.

Inflate	10-1	Prize Package	6-1
†Top High	10-1	Slipper King	8-1
Bataille	5-2	Little Corporal	4-1
Grayback	20-1	Carvel Hall	20-1
Chatterdoo	10-1	Hoursend	20-1
Lauretta Nash	10-1	Horatio Hugh	20-1
Masked Jester	20-1	Infilee	20-1
Peedeeque	4-1	Appomattox	20-1
Paper Profits	6-1	†Easiest Way	10-1

[illegible]

†T. T. Grayson and Mrs. A. M. Hall entry.
*Apprentice allowance claimed.
Weather, clear; track, fast.

Seeks Football Game.

The Mount Rainier 115-pound football team is seeking games for Sundays. All interested please call James Acuff at District 7180 during the day.

Bowie Entries

(Associated Press.)

FIRST RACE—One mile and 70 yards; purse, $800; claiming; for 2-year-olds.

1	*Inflate	105	10	Slipper King	108
2	*†Top High	103	11	*Lit. Corporal	106
3	*Bataille	110	12	*Carvel Hall	103
4	*Grayback	103	13	Hoursend	106
5	*Chatterdoo	105	14	*Horatio Hugh	103
6	Lauretta Nash	105	15	Infilee	105
7	*Masked Jester	103	16	Appomattox	105
8	*Paper Profits	100	17	*†Easiest Way	103

[illegible]

New Federal Cage Loop Formed

Schedule to Start Dec. 5; Hodgson Is Chairman of Committee.

THE recently organized U. S. Government Basket Ball Association will sponsor the U. S. Government Basket Ball League, which will schedule games to be played on Tuesdays and Thursdays in the men's gymnasium at the Y. M. C. A., beginning December 5. This league will supersede the old U. S. Government Departmental Basket Ball League, which has been scheduling games at the Y. M. C. A. for the last two years.

C. K. Hodgson, of the Reconstruction Finance Corporation, has been elected chairman of the executive committee of the association, and John C. Elliott, of the State Department, secretary-treasurer.

Entries for the league will close next Thursday at 5:30 p. m. Any department or bureau team desiring to enter should have a representative at the meeting which will be held at the Y. M. C. A. at 5 p. m., November 23. The association is sponsoring a dance to be held in the men's gymnasium at the Y. M. C. A. Friday.

St. John's 1934 Grid List Includes Virginia

Annapolis, Md., Nov. 17 (AP).—The University of Virginia and Randolph-Macon College are newcomers on the 1934 football schedule for St. John's College, was announced today by M. Talbot Riggs, head coach and athletic director. The two teams from the Old Dominion replace Catholic University and Arnold College. Final arrangements with Virginia have not been completed, but are expected to be next week.

The schedule:

September 30, Maryland at College Park. October 6, Raldolph-Macon at Ashland, Va.; 13, Virginia at Charlottesville, Va.; 20, Swarthmore, here; 27, American University, here.

November 3, Hampden-Sydney at Lynchburg, Va.; 10, Gallaudet, here; 17, Hopkins at Baltimore.

Two Soccer Contests End in Scoreless Ties

Two scoreless ties were registered in the Junior High Soccer League yesterday afternoon on the Monument Grounds. Abbot surprised by holding the loop-leading Stuart booters scoreless, but it was only the sensational play of Nasella, the Abbot goalie, that saved the team from possible pride.

Langley and Paul battled to a tie, with the game closely contested throughout.

Langley.	Position.	Paul.
Spiriodopusi	Goal	Carter
Bruno	R. F.	Swain
Grimm	L. F.	Benton
Pistolas	R. H.	Dickens
Wise	C. H.	Sheehan
Grosskurth	L. H.	Brodspy
Haje	O. R.	Long
Ford	I. R.	Burger
De Moreland	C. F.	Day
Ball	I. L.	Buckley
Weigeldt	O. L.	Poole

Referee—George Youngblood.

Abbot.	Position.	Stuart.
Nasella	Goal	De Filippis
Colton	R. F.	Boggs
Spiter	L. F.	Moore
Waple	R. H.	Balso
G. Ward	C. H.	De Gillian
R. Ward	L. H.	Carrick
Aquilino	O. R.	Camper
Thompson	I. R.	Ballas
Putman	C. F.	Leonzini
Sorrell	I. L.	Calomaris
Bradshaw	O. L.	Proudfoot

Referee—Coleman.

County Soccer Loop To Close First Half

Frederick, Md., Nov. 17 (Spl.).—The county soccer league composed of Frederick, Middletown, Thurmont, Emmitsburg, Jefferson, Walkersville, Damascus and Mount Airy, will conclude the first half of the season's schedule Sunday with games at Emmitsburg, Thurmont, Walkersville and Damascus.

Middletown clinched first place last week and the fight for second place is between Frederick, Mount Airy and Walkersville, the three teams having won and lost the same number of games. All of the first teams are strengthening for the second half. The winners of the first and second halves wil play a series of games for the championship of the county.

Injury to Left Arm Is Fatal to Gridder

Memphis, Tenn., Nov. 17 (AP).—Harry Tipton, of Memphis, Southwestern freshman half back, died at a hospital today folowing an injury to his left arm in a game between the freshmen and the Central High School team here two weeks ago.

A boil on his arm was broken during the game. The arm became infected. Death was attributed to blood poisoning.

Fort Humphreys Plays Alexandria Grid Team

Fort Humphreys, Va., Nov. 17 (Spl.).—Fort Humphreys will play the Hopkins Furniture Co. football team, of Alexandria, on the Fort Humphreys field beginning at 2 p. m., Sunday. There will be no admission charge.

The final game for the local team will be on Sunday, November 26, when they battle the Fort DuPont, Dela., team at Fort Humphreys.

At the Post . . .

with **Bill Bennings.**

Dear Pat: Bowie Race Track, Nov. 18.

The business of claiming race horses, which became unpopular during the height of the depression, is picking up now, There have been 42 claims since the major season opened in Maryland, involving $87,450. Those who stopped to figure the hunch on Just Fun cashed a $51 mutuel for their trouble yesterday. It was the seventh race. There are seven letters in the horse's name, seven letters in the jockey's name, Burrill, and seven letters in the owner's name, Mrs. Abel. The Prince Georges Autumn Handicap, $2,500 added, features today's program. With warmer weather promised Bowie should have a real Bowie crowd today. Let's say 15,000. BILL.

First race—Bataille and **Peedeeque** finished noses apart over at Pimlico and there is little difference in weight today. Both are reported to be in good shape and I look for history to repeat itself. **Inflate's last was a joke.** Watch this one today.

Second race—Come On seems to be ideally placed in this field. Can't handle much more than offered here. Fit and ready, so I'm told. **Pencader, back** after a rest, will be dangerous. **Banderlog** gave indications the last time of regaining winning form. Might take it all.

Third race—Captain Argo is as sharp as anything hereabouts. Meets stout opposition in **Signalman** and **Miss Merriment,** but my No. 1 clocker says he can handle them.

Fourth race—Gold Step has been running sizzling races all fall and can be depended upon to show a lot of speed among these. Of course, **DeValera** must be beaten. Quite a sprinter at Pimlico and is the one to beat. **Flagstone** for the show.

Fifth race—Pomposity has won stakes in his last two starts and the Coe colt appears well able to handle that 119 pounds. Primed for this race, **War Glory** demonstrated his ability at both Laurel and Pimlico. The one for the top fellow to whip. **Inlander** may be the sleeper. The present condition of the track helps.

Sixth race—Uncle Donald has been dropped down a couple of pegs here and appears to have found a spot where he can show his stuff to advantage. Will have the sharp **Charlie K.** to take care of. **Silverdale** has been napping and might surprise here.

Seventh race—Arab turned in an impressive effort in that wake-up the other day. I'm going to string along. **Politen** for the place and **Chief's Troubadour** for the rest. **Ned O.** is last on the list and will hardly get in. Would give the top one a battle if in action.

Chart of Bowie Races

Friday, November 17, 1933.

WEATHER, CLEAR. TRACK, FAST.

FIRST RACE—Six furlongs. Purse, $800; claiming. For 2-year-olds. Start good (from gate). Won ridden out; place, driving. Went to post at 1:00. Off at 1:06. Winner, W. M. Jefford's ch. c. (2), by Pennant—Betsy Ross. Trained by P. M. Burch. Value to winner, $625; second, $100; third, $50; fourth, $25. Time, 0:23 2-5, 0:48 2-5, 1:13 3-5.

Horses	Wgt.	Post	St.	¼	½	Str.	Fin.	Jockeys	Straight
FIRST FLAG	112	8	5	3½	2½	1²	1²	Meade	$0.70
STURDY ARK	112	6	7	[illegible]	[illegible]	[illegible]	[illegible]	Horn	[illegible]
FLYING WIND	[illegible]	[illegible]	[illegible]	[illegible]	[illegible]	[illegible]	[illegible]	[illegible]	[illegible]
CONFLAGRATION	[illegible]	[illegible]	[illegible]	[illegible]	[illegible]	[illegible]	[illegible]	[illegible]	[illegible]
TOANO	[illegible]	[illegible]	[illegible]	[illegible]	[illegible]	[illegible]	[illegible]	[illegible]	[illegible]
VOLPLANE	[illegible]	[illegible]	[illegible]	[illegible]	[illegible]	[illegible]	[illegible]	[illegible]	[illegible]
PURPLE PATCH	[illegible]	[illegible]	[illegible]	[illegible]	[illegible]	[illegible]	[illegible]	[illegible]	[illegible]
ERRANT LADY	[illegible]	[illegible]	[illegible]	[illegible]	[illegible]	[illegible]	[illegible]	[illegible]	[illegible]
TIGHT WAD	[illegible]	[illegible]	[illegible]	[illegible]	[illegible]	[illegible]	[illegible]	[illegible]	[illegible]
SEDGEFIELD	[illegible]	[illegible]	[illegible]	[illegible]	[illegible]	[illegible]	[illegible]	[illegible]	[illegible]
FORTIS	[illegible]	[illegible]	[illegible]	[illegible]	[illegible]	[illegible]	[illegible]	[illegible]	[illegible]
MINT BUD	[illegible]	[illegible]	[illegible]	[illegible]	[illegible]	[illegible]	[illegible]	[illegible]	[illegible]

*Field. †R. S. Clark-C. T. Grayson entry.

Two-dollar mutuels paid—FIRST FLAG, $3.40, $2.60, $2.20; STURDY ARK, $3.40, $2.40; FLYING WIND (entry), $2.80.

[illegible]

SECOND RACE—[illegible]

Horses	Wgt.	Post	St.	¼	½	Str.	Fin.	Jockeys	Straight
DYAK	[illegible]	[illegible]	[illegible]	[illegible]	[illegible]	[illegible]	[illegible]	Tipton	[illegible]
FANFERN	[illegible]	[illegible]	[illegible]	[illegible]	[illegible]	[illegible]	[illegible]	[illegible]	[illegible]
WEDDING RING	[illegible]	[illegible]	[illegible]	[illegible]	[illegible]	[illegible]	[illegible]	[illegible]	[illegible]
IRENE'S BOB	[illegible]	[illegible]	[illegible]	[illegible]	[illegible]	[illegible]	[illegible]	[illegible]	[illegible]
FINGAL	[illegible]	[illegible]	[illegible]	[illegible]	[illegible]	[illegible]	[illegible]	[illegible]	[illegible]
BROAD MEADOWS	[illegible]	[illegible]	[illegible]	[illegible]	[illegible]	[illegible]	[illegible]	[illegible]	[illegible]
LONGPORT	[illegible]	[illegible]	[illegible]	[illegible]	[illegible]	[illegible]	[illegible]	[illegible]	[illegible]
MY PURCHASE	[illegible]	[illegible]	[illegible]	[illegible]	[illegible]	[illegible]	[illegible]	[illegible]	[illegible]
TOPSIE	[illegible]	[illegible]	[illegible]	[illegible]	[illegible]	[illegible]	[illegible]	[illegible]	[illegible]
MILLETTE	[illegible]	[illegible]	[illegible]	[illegible]	[illegible]	[illegible]	[illegible]	[illegible]	[illegible]
TREBOY	[illegible]	[illegible]	[illegible]	[illegible]	[illegible]	[illegible]	[illegible]	[illegible]	[illegible]
SCOTCH TOM	[illegible]	[illegible]	[illegible]	[illegible]	[illegible]	[illegible]	[illegible]	[illegible]	[illegible]

*Field.

Two-dollar mutuels paid—DYAK, $12.40, [illegible]; FANFERN, [illegible]; WEDDING RING, [illegible].

DYAK [illegible] WEDDING RING [illegible] BROAD MEADOWS [illegible]

THIRD RACE—[illegible]

Horses	Wgt.	Post	St.	¼	½	Str.	Fin.	Jockeys	Straight
PRECURSOR	[illegible]	[illegible]	[illegible]	[illegible]	[illegible]	[illegible]	[illegible]	Stout	[illegible]
CANT REMEMBER	[illegible]	[illegible]	[illegible]	[illegible]	[illegible]	[illegible]	[illegible]	[illegible]	[illegible]
TAUNTON	[illegible]	[illegible]	[illegible]	[illegible]	[illegible]	[illegible]	[illegible]	[illegible]	[illegible]
GREYGLADE	[illegible]	[illegible]	[illegible]	[illegible]	[illegible]	[illegible]	[illegible]	[illegible]	[illegible]
CANTROUGE	[illegible]	[illegible]	[illegible]	[illegible]	[illegible]	[illegible]	[illegible]	[illegible]	[illegible]

Two-dollar mutuels paid—PRECURSOR, $7.80, [illegible]; CANT REMEMBER, [illegible]; TAUNTON, $2.80.

PRECURSOR [illegible]

FOURTH RACE—[illegible] the Wildwood Handicap; claiming [illegible]

Horses	Wgt.	Post	St.	¼	½	Str.	Fin.	Jockeys	Straight
CLARIFY	[illegible]	[illegible]	[illegible]	[illegible]	[illegible]	[illegible]	[illegible]	Humphries	[illegible]
DEDUCE	[illegible]	[illegible]	[illegible]	[illegible]	[illegible]	[illegible]	[illegible]	Balaski	[illegible]
DON PEDRO	[illegible]	[illegible]	[illegible]	[illegible]	[illegible]	[illegible]	[illegible]	[illegible]	[illegible]
SURETY	[illegible]	[illegible]	[illegible]	[illegible]	[illegible]	[illegible]	[illegible]	[illegible]	[illegible]
FLASHING COLORS	[illegible]	[illegible]	[illegible]	[illegible]	[illegible]	[illegible]	[illegible]	[illegible]	[illegible]
PROPAGANDIST	[illegible]	[illegible]	[illegible]	[illegible]	[illegible]	[illegible]	[illegible]	[illegible]	[illegible]

Two-dollar mutuels paid—CLARIFY, $8.00, [illegible]; DEDUCE, [illegible]; DON PEDRO, [illegible].

CLARIFY [illegible]

FIFTH RACE—[illegible]

Horses	Wgt.	Post	St.	¼	½	Str.	Fin.	Jockeys	Straight
WISE ADVOCATE	[illegible]	[illegible]	[illegible]	[illegible]	[illegible]	[illegible]	[illegible]	[illegible]	[illegible]
BACKGAMMON	[illegible]	[illegible]	[illegible]	[illegible]	[illegible]	[illegible]	[illegible]	[illegible]	[illegible]
PRINCE TOKALON	[illegible]	[illegible]	[illegible]	[illegible]	[illegible]	[illegible]	[illegible]	[illegible]	[illegible]
MARCASITE	[illegible]	[illegible]	[illegible]	[illegible]	[illegible]	[illegible]	[illegible]	[illegible]	[illegible]
PARDEE	[illegible]	[illegible]	[illegible]	[illegible]	[illegible]	[illegible]	[illegible]	[illegible]	[illegible]
AFLOAT	[illegible]	[illegible]	[illegible]	[illegible]	[illegible]	[illegible]	[illegible]	[illegible]	[illegible]
AEGIS	[illegible]	[illegible]	[illegible]	[illegible]	[illegible]	[illegible]	[illegible]	[illegible]	[illegible]
PHANTOM LEGION	[illegible]	[illegible]	[illegible]	[illegible]	[illegible]	[illegible]	[illegible]	[illegible]	[illegible]
DAISABU	[illegible]	[illegible]	[illegible]	[illegible]	[illegible]	[illegible]	[illegible]	[illegible]	[illegible]
WAR SAINT	[illegible]	[illegible]	[illegible]	[illegible]	[illegible]	[illegible]	[illegible]	[illegible]	[illegible]

Two-dollar mutuels paid—WISE ADVOCATE, [illegible]; BACKGAMMON, [illegible]; PRINCE TOKALON, [illegible].

WISE ADVOCATE [illegible]

SIXTH RACE—[illegible]

Horses	Wgt.	Post	St.	¼	½	Str.	Fin.	Jockeys	Straight
BOLILEE	[illegible]	[illegible]	[illegible]	[illegible]	[illegible]	[illegible]	[illegible]	Porter	[illegible]
BLACK TARGET	[illegible]	[illegible]	[illegible]	[illegible]	[illegible]	[illegible]	[illegible]	[illegible]	[illegible]
RESISTING	[illegible]	[illegible]	[illegible]	[illegible]	[illegible]	[illegible]	[illegible]	[illegible]	[illegible]
KINDACOO	[illegible]	[illegible]	[illegible]	[illegible]	[illegible]	[illegible]	[illegible]	[illegible]	[illegible]
LONE HAND	[illegible]	[illegible]	[illegible]	[illegible]	[illegible]	[illegible]	[illegible]	[illegible]	[illegible]
SWORDCRAFT	[illegible]	[illegible]	[illegible]	[illegible]	[illegible]	[illegible]	[illegible]	[illegible]	[illegible]
ACCOLADE	[illegible]	[illegible]	[illegible]	[illegible]	[illegible]	[illegible]	[illegible]	[illegible]	[illegible]
RISNEUR	[illegible]	[illegible]	[illegible]	[illegible]	[illegible]	[illegible]	[illegible]	[illegible]	[illegible]
BECKVILLE	[illegible]	[illegible]	[illegible]	[illegible]	[illegible]	[illegible]	[illegible]	[illegible]	[illegible]
OLD FIELD	[illegible]	[illegible]	[illegible]	[illegible]	[illegible]	[illegible]	[illegible]	[illegible]	[illegible]
SISKO	[illegible]	[illegible]	[illegible]	[illegible]	[illegible]	[illegible]	[illegible]	[illegible]	[illegible]
BARRY	[illegible]	[illegible]	[illegible]	[illegible]	[illegible]	[illegible]	[illegible]	[illegible]	[illegible]

*Field.

Two-dollar mutuels paid—BOLILEE, [illegible]; BLACK TARGET, [illegible]; RESISTING, $2.60.

BOLILEE [illegible]

SEVENTH RACE—[illegible]

Horses	Wgt.	Post	St.	¼	½	Str.	Fin.	Jockeys	Straight
JUST FUN	[illegible]	[illegible]	[illegible]	[illegible]	[illegible]	[illegible]	[illegible]	Burrill	[illegible]
UKRAINE	[illegible]	[illegible]	[illegible]	[illegible]	[illegible]	[illegible]	[illegible]	[illegible]	[illegible]
GRAND HOPE	[illegible]	[illegible]	[illegible]	[illegible]	[illegible]	[illegible]	[illegible]	[illegible]	[illegible]
FAIR CREST	[illegible]	[illegible]	[illegible]	[illegible]	[illegible]	[illegible]	[illegible]	[illegible]	[illegible]
XANDRA	[illegible]	[illegible]	[illegible]	[illegible]	[illegible]	[illegible]	[illegible]	[illegible]	[illegible]
EVERFAIR	[illegible]	[illegible]	[illegible]	[illegible]	[illegible]	[illegible]	[illegible]	[illegible]	[illegible]
EVEN STEPHEN	[illegible]	[illegible]	[illegible]	[illegible]	[illegible]	[illegible]	[illegible]	[illegible]	[illegible]
BRIAR [illegible]	[illegible]	[illegible]	[illegible]	[illegible]	[illegible]	[illegible]	[illegible]	[illegible]	[illegible]
RUNNING [illegible]	[illegible]	[illegible]	[illegible]	[illegible]	[illegible]	[illegible]	[illegible]	[illegible]	[illegible]
SOEUR [illegible]	[illegible]	[illegible]	[illegible]	[illegible]	[illegible]	[illegible]	[illegible]	[illegible]	[illegible]
POST B[illegible]	[illegible]	[illegible]	[illegible]	[illegible]	[illegible]	[illegible]	[illegible]	[illegible]	[illegible]
CHANGEABLE	[illegible]	[illegible]	[illegible]	[illegible]	[illegible]	[illegible]	[illegible]	[illegible]	[illegible]

*Field.

Two-dollar mutuels paid—JUST FUN, $51.00, [illegible]; UKRAINE (field), [illegible].

JUST FUN [illegible] EVEN STEPHEN [illegible]

Shepherd Foe Of Gallaudet On Grid

Close Battle Is Expected as Old Foes Renew Intense Rivalry.

A FOOTBALL rivalry that had its beginning a few short years ago and has grown into one of major importance between the schools involved will be renewed today at Kendall Green, where Gallaudet and Shepherd clash at 2:30 o'clock.

All indications point to a hard fought and close battle, with a single touchdown, or possibly a point after touchdown, deciding the issue. Neither eleven is favored to win although supporters of both are optimistic and confident.

After losing four games in a row, Gallaudet came back two weeks ago to wallop a crippled American U. eleven, 35-0. Ben Hoffmeister, husky, pile-driving full back, is the spearhead of the team's attack. Hoffmeister has been the outstanding player in all of the Blues' games to date.

Maddox Outstanding.

Shepherd's most brilliant performer is Henry Maddox, who is serving his last year on the squad. Maddox was a thorn in Gallaudet's collective side last year and, according to reports, has lost none of his skill.

The Rams also have a 205-pound sensation in Ed Warner ,guard, who pulls out of the line to run interference for the backs. Warner has played a great game, offensively and defensively, this season, and is best lineman to grace the Shepherd forward wall in recent years.

The line-up:

Gallaudet.	Position.	Shepherd.
Baughman	L. E.	Waldeck
Delp	L. T.	Miller
Antila	L. G.	Hahn
C. Davis	Center	White
Calisiuri	R. G.	Payne
Gamblin	R. T.	Warner
Brown	R. E.	Dudrow
Drake	Q. B.	H. Maddox
Hofmeister	L. H.	Pope
Long	R. H.	G. White
Tucker	F. B.	L. Maddox

St. Alban's Defeats Landon Eleven, 19-0

St. Alban's defeated Landon on the Cathedral Grounds yesterday afternoon, 19 to 0.

Cornwell scored two touchdowns, one in the first and the other in the third period after the Saints steamrollered down the field to the Landon goal line. A blocked punt by Greenslade, Alban's left tackle, in the second period, recovered by Right Half Back Bachmann on the Landon 30-yard line, was followed by a nice run over the goal line by McGee, Saints' quarter.

St. Alban's.	Position.	Landon.
Lippitt	L. E.	Davis
Soule	L. T.	Claggett
Greenslade	L. G.	Herron
C. Henderson	Center	Martinez
Snow	R. G.	Edwards
Zetterlein	R. T.	Becker
C. Carver	R. E.	Hopkins
McGee	Q. B.	Slaughter
Cornwell	L. H.	Sands
Bachmann	R. H.	Castell
M. Henderson	F. B.	Leizer

St. Alban's	6	7	6	0	—19
Landon	0	0	0	0	—0

Touchdowns—Cornwell (2), McGee. Point after touchdown—Cornwell (pass). Substitutions—(St. Alban's) Mackall, Wisker, Ulman, English, A. Carver, Finley; (Landon) Murphy, Trego. Referee—Sweeney. Umpire — J. Mitchell. Head linesman — O'Connor.

Sunday School League Opens Cage Season

A 12-team Sunday school basket ball league has been organized for the 1933-34 season, to swing into action tonight at 7:15, at the men's Y. M. C. A. Members of last year's league who are returning to competition this year are Trinity Methodist Episcopal (formerly Kenilworth), defending champions; Mount Vernon, Calvary Methodist Episcopal, United Brethren, Rhode Island Avenue, Eldbrooke and Calvary Drakes.

New teams are Hamline, West Washington, First Baptist, Latter Day Saints and Wallace Memorial.

The schedule for tonight:
7:15—Mount Vernon vs. Calvary Drakes.
8:00—Trinity M. E. vs. Latter Day Saints.
8:45—First Baptist vs. Rhode Island Avenue in Boys' Y. M. C. A.
7:15—Wallace Memorial vs. Eldbrooke.
8:00—Calvary M. E. vs. United Brethren.
8:45—West Washington vs. Hamline.

Game at Big Stone Gap.

Abingdon, Va., Nov. 7 (Spl.). The William King High School football team, of Abingdon, will close its season Saturday by meeting Big Stone Gap High on the latter's home field. The locals have enjoyed a successful season despite three losses, but in Big Stone Gap will encounter an unusually strong opponent, one of the two leading teams of Wise County.

Bowie Races
Nov. 15th to 30th inclusive
Special trains on W. B. & A. leave 12th & New York Ave. N.W., 11:00, 11:20, 11:40 a. m., 12:00 noon, 12:20, 12:45 p. m.
DIRECT TO GRANDSTAND
FIRST RACE 1:00 P. M.

BOWIE RACES
We have reduced our rates to only $.75 Round Trip.
De Luxe Coaches leave daily from our terminal on the N.W. corner of 12th St. and New York Ave. N.W. at Nevins Terminal. Leaving from vacant lot on Eye St. bet. 13th and 14th N.W., at 11:45 a. m.
Bus leaving at 1:20 P. M. from 12th and New York Ave. NW

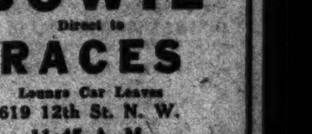

PHONE POT. 4811.
JAMES IS STILL ON THE JOB.

BOWIE
Direct to
RACES
Lounge Car Leaves
619 12th St. N. W.
11:45 A. M.
Round Trip, $1.00
WASH., VA. & MD.
COACH CO.
Arnold Operated. NAtional 7397.

Post Mortems . . .

Two Eastern football players were yanked out of the line-up while the game was in progress against Gonzaga yesterday . . . to have their pictures taken for The Post all-high selections for tomorrow . . . they went back in the line-up again after the picture-shooter had captured their likeness . . . Max Hannun, public relations counsel for Carnegie Tech, also coaches basket ball for the school . . . "Lefty" O'Doul, Giant's outfielder, peppered Hap Collard, a companion, with a load of buckshot yesterday . . . they were hunting quail and Collard, former major league and Coast league pitcher, was partly obscured by heavy brush . . . when O'Doul pulled the trigger on a covey.

The new boxing coach at Columbus U. may be Bobby Goldstein . . . or then again it may be any one of some half-dozen applicants . . . Patsy Donovan has been working for the Government 21 years . . . and says he will do 21 more . . . if Uncle Sam lets him . . . John Heuss, Northwestern captain who plays tackle, never played football until he came to college . . . incidentally, Andrew "Stormy" Jordan, Negro guard at Northwestern, sings between plays.

The Post's Consensus at Bowie

The following consensus has been compiled by The Post from the selections of the leading handicappers of the turf. The figures show how the selections were rated.

Consensus of Leading Handicappers

First race	Second race	Third race	Fourth race	Fifth race	Sixth race	Seventh race
Bataille (31)	Pencader (33)	Signalman (25)	Gold Step (25)	War Glory (31)	Uncle Donald (21)	Ned O. (29)
Prize Package (18)	Come On (21)	M. Merriment (21)	DeValera (21)	Pomposity (27)	Renewed (15)	Modern Times (21)
Little Corporal (13)	Banderlog (12)	Captain Argo (14)	Quel Jeu (17)	Kerry Patch (23)	Charlie K. (10)	Ch. Troubador (14)

Bennings, Washington Post

Bataille	Come On	Captain Argo	Gold Step	Pomposity	Uncle Donald	Arab
Peedeeque	Pencader	Signalman	DeValera	War Glory	Charlie K.	Politen
Inflate	Banderlog	Miss Merriment	Flagstone	Inlander	Silverdale	Chief's Troubador

Best bet—Pomposity.

Louisville Times, Associated Press

Prize Package	Pencader	Signalman	Gold Step	Pomposity	Major General	Chief's Troubador
Little Corporal	Axenby	Whitney entry	DeValera	War Glory	Stone Martin	Ned O.
Horatio Hugh	Jodhpur	Miss Merriment	Quel Jeu	Kerry Patch	Zembla	Modern Times

Best bet—Gold Step.

Maryland Is Slight Favorite Over Hopkins in 31st Renewal of Series Today

Terps to Use Revamped Line-Up

Duel Between Widmyer and Beeler Expected to Enliven Clash.

Comparative Scores.

Johns Hopkins.			Maryland.	
21	Wash. College	0	20 St. John's	0
7	Lehigh	14	0 V. P. I.	14
34	Balto. Loyola	0	0 Tulane	20
13	Haverford	0	13 V. M. I.	19
7	Swarthmore	26	7 Western Md.	13
6	Penn State	40	0 Virginia	6
			7 Duke	38
88		80	47	110

A RIVALRY dating back to the gay nineties will be resumed today on the greensward of Homewood Field, Baltimore, where Maryland and Johns Hopkins clash in the thirty-first renewal of their series. The kick-off will be at 2 o'clock.

Maryland will enter the fray a slight favorite despite the fact that its rival has won more games this season, but against foes not as strong as those the Terps have engaged. The Terps will have a 3-pound advantage in weight, most of it in the forward wall, where it can do the most good.

A duel for the individual glory of the game between Earl Widmyer, Maryland speed merchant, and Henry Beeler, Blue Jay flash, is expected to enliven the proceedings. Widmyer is rated one of the best broken-field runners in the South Atlantic sector, and an excellent defensive player. Beeler's strong suit is passing and receiving passes, although he utilizes his speed to good advantage on wide end sweeps.

Maryland Shifts Line-Up.

Maryland is placing a revamped line-up on the field, giving the signal-calling job to Bucky Buscher, full back, to relieve Dick Nelson, quarter back, of the heavy mental strain. The responsibility of field generalship has weighed heavily on Nelson this season, and Maryland coaches are firm in the opinion that relieved of this obligation he will return to tthe ball-carrying form that stamped him as the most promising recruit on the squad.

Luther Goldman and Stewart McCaw, both guards, are newcomers to the starting line-up. They are replacing Johnny Simpson and Walter Bradley, who were slowed up by injuries suffered in the Duke game last week.

Hopkins will take the field with two regulars missing from the line-up, Bill Van Orman, end, and Don Kelly, quarter back. Both are on the shelf with injuries. Charley Kelly will replace his namesake at the signal-calling post, and Baker will start at end. Charley Kelly virtually is an unknown quantity. He played his first full game against Penn State last week and showed promise.

No.	Maryland.	Position.	Hopkins.	No.
39	Ennis	L. E.	Baker	31
32	Minion	L. T.	Yearley	18
45	Goldman	L. G.	Giardina	38
33	Webb	Center	Russell	25
43	McCaw	R. G.	Minisack	29
44	Callahan	R. T.	Orth	8
14	B. Buscher	R. E.	Speno	9
35	Nelson	Q. B.	Kelly	11
25	Crecca	L. H.	McClean	28
31	Widmyer	R. H.	Beeler	27
37	A. Buscher	F. B.	Weeks	32

Maryland reserves—Linemen, Donald Hay (23), John Mayhew (46), Carl Stalfort (27), Tom McLaughlin (53), Joe Coulehan (67), Arthur Budington (57), John Simpson (24), Walter Bradley (75), Sam Silber (48), Rufus Vincent (59), Bill Garrott (34), Bernie Cummings (19), Harry Gretz (29), James Robertson; backs, Willis Benner (36), Charles Yaeger (51), George Sachs (47), Frank Hawkins (10), Bob Snyder (38), Brady Smith.

Johns Hopkins reserves—Linemen, Samuel Hopkins (15), Philip Swindell (20), Croxton McDaniel (21), Warren Bittrick (32), George Carter (39), Donald McCubbin (40), William Bourne (43), Theodore Stern (21), James Sweeny (33), Billy Van Orman (54); backs, Myron Halsbond (17), Charles Kelly (16), Reubin Pasarew (30), John Williams (22), James Bradford (24), Bernard Merson (35), Theodore Graziano (36).

This Morning:

Continued from Page 15.

ooties, but Nebraska's unbeaten record can't scare us. It may be the markin of a field goal by Weinstock, but at any rate it looks like a margin for Pitt. One husky vote against the Cornhuskers.

Southern California-Oregon—You pays your money and you takes your choice. This is a good game to risk nothing on. But the Trojans are due to come back from that setback by Stanford. It looks like Oregon's first defeat.

Georgia-Auburn—The Bulldogs are pointing for the Southern title, the national title and the Rose Bowl. Auburn is pointing for nothing in particular. The Bulldoggies have both bark and bite this season. Georgia, then, comfortably.

Dartmouth-Cornell—When old rivals get together anything can happen, but today it appears that it will happen chiefly to Cornell. Off that Princeton game, Dartmouth looks like the winner.

Harvard-Brown—The Crimson isn't so tough this season, but neither is Brown. Harvard may be saving its regulars for the Yale and Princeton game, but figures to take Brown, even with its reserves.

Purdue-Iowa—The Boilermakers are raising a fuss with their unbeaten record and do not figure to have much trouble with Iowa. The Hawkeyes are coming, but have not yet arrived at the point where they can beat Purdue.

Duke-North Carolina—This intra-State commerce might be stopped on the grounds of cruelty. Carolina may have the will to win, but Duke has the weapons.

Ohio State-Wisconsin—Ohio State has not yet played its best football, according to my operatives. On the theory that it will not require the Buckeyes' best to beat the Badgers, one ballot for Ohio State.

Chicago-Illinois—This is another one they would probably stop in the first period if it was a prize-fight. The Maroons have no business in the same ring with the Illini. Thus, from my perch way out on the limb, one timid vote for Illinois.

C. U. Hopes to Halt Pendergast In Manhattan Contest Today

Comparative Scores.

Catholic U.			Manhattan.	
37	La Salle	6	6 St. Bonav'ture	0
7	Holy Cross	20	13 Clarkson	6
24	St. John's	0	0 Oglethorpe	6
25	Chattanooga	0	20 Georgetown	20
12	Wake Forest	0	26 Brooklyn Coll.	0
61	Balto. Loyola	0	0 Villanova	47
0	Detroit	26	24 C. C. N. Y.	0
			6 Holy Cross	27
166		62	97	106

NEW YORK, Nov. 17 (Spl.).—Anxious to return victorious in their final game of the season, the Manhattan eleven today completed a week of strenuous preparation for the Catholic U. contest at Ebbitt's Field, Brooklyn, tomorrow. The Jaspers have worked hard to tighten their defense against an expected ground attack of the Cardinals, similar to that used against Detroit. Manhattan's passing game has been thoroughly rehearsed in an effort to offset the C. U. running plays from the Notre Dame formation. Both teams employ the Rockne system.

Anticipating a closely contested encounter, the Jaspers have given due attention to their kicking, both as to distance and accuracy. Red Welch and Larry Spellman are expected to draw this assignment, while Spellman, the outstanding sophomore, and Bill Pendergast will direct the passing.

Thacker Kaye, promising pass receiver, is ready for action again following his injury in the Holy Cross game.

It is these men who are to be relied upon to turn back Manhattan's Washington opponents in their fifth meeting.

Fought Duel in 1932.

An individual duel between shifty Tommy Whelan and Pendergast featured the Card's 12-7 win las year. The latter returns as the Jasper captain to play the valedictory game of his career.

While Catholic U., now nominates Tom Gearty as Whelan's successor after his brilliant exhibition Saturday, Spellman and Tom Finn, also will bear watching when in the open. Phil Gross, injured giant Card tackle, definitely will start tomorrow, Coach Bergman declared tonight, as well as that four sophomores who will get needed seasoning in the two remaining games—Karpowich, tackle; McGann, end; and the guard duo Shaughnessy and Janowski.

The Cardinals, 31 strong, arrived in New York at 6:30 tonight and are stopping at the Vanderbilt. The entire squad made the trip as Coach Bergman's reward for the successful season. Among them is Edward Lennon, senior tackle and New York product.

The Manhattan lineup: Kaye, Connell, ends; Boylan, Conley, tackles; Harnett, Libretto, guards; Moran, center; Pendergast, Owen, Barkus, Welch, backs. C. U. backfield: Augusterfer, Tom Gearty, Janowski, Oliver.

Pegler Says Navy Will Lose Today

Continued from Page 15.

position's reporters. Do these journalizing football coaches ever write any pieces about what wonderful work I am doing and would the opposition print them if they did? Well, then.

So this ought to give you a clear idea of the relative strength and weakness of Princeton's undefeated coincidences and the Midshipmen of the U. S. Naval Academy particularly in the backfield. I am confident that you will agree with me that Princeton wins this one about 14 to 1, although it makes no difference to me if you don't. I don't think we all ought to think alike, anyway. I like to find out what other people are thinking and think something else. I am giving the Navy one-point for trying.

(Copyright, 1933, by the Chicago Tribune.)

Navy Pilot Shifts Line for Tigers

Annapolis, Md., Nov. 17 (Spl.). On the eve of the game with Princeton in Palmer Stadium, tomorrow, Head Coach Rip Miller, of the Navy Football Squad, announced several important changes in the makeup of the team that will take the field against the Tigers, the shifts, it is stated, being to strengthen the team for this particular battle, and not with the idea of saving any particular players for the all-important battle with the West Point Cadets next Saturday.

Larry Becht, stocky quarter back, who seemed to have a mortgage on the signal-barking post, until injured in the Pitt game, will start in place of Bill Willcox, Miller said, and the whole right side of the line has been shaken up. Becht, who weighs 170 pounds, is 10 pounds heavier than Willcox, and his blocking is an outstanding asset to the running attack.

Dick Burns, weighing only 162 pounds, but a scrappy player, will be at right guard in place of Bob Johnston, 190, who is slightly injured; Slade Cutter, 212, will replace Huff Clarke, 200, at right tackle, and Bob Dornin has been assigned to the right flank in place of Dave Miller. Dornin will be remembered as the crack end of the Plebe team two years ago and teamed with Buzz Borries in the forward passing game.

It also was announced that Borries, ace of the back field group, will start at right half. The rest of the Navy line-up will be Capt. Murray, left end; Brooks, left tackle; Zabriskie, left guard; Harbold, center; Baumberger, left half, and Bill Clarke, full back.

Contrary to usual run of things, Miller mixed considerable scrimmaging with the run down of signals and formations as the final prep for the Tigers, frequent shifts of players being made, which is taken as an indication that none of the men will be overworked in the milling with the Jungaleers. The Navy contingent is nursing fond hopes of taking a fall out of the Tigers, though realizing that the task is a tremendous task, with the Army game so slose at hand.

The squad of 43 players will leave for Princeton by special train at 7:45 in the morning, and the return trip will be started soon after the conclusion of the game, academy authorities desiring not to interrupt important academic routine any more than possible.

Brunswick Booters Win, 1-0, After Eight Extra Periods

SHERWOOD HIGH SCHOOL, Montgomery County's representative in the State title play for the soccer crown, was eliminated, 1 to 0, yesterday by Brunswick in one of the longest games on record in Playground Athletic League history.

Playing through the regulation game to a scoreless tie, the teams battled through eight extra 10-minute periods before Wood, of the home team, scored on a penalty kick for the only and decisive score of the game.

The back-field work of both teams was above par, and the forward lines made little progress on the offense, finally falling to defensive work when the result was in doubt in the closing minutes.

A crowd of 750 persons was treated to numerous thrills when the goalies of the opposing teams grabbed the ball in dangerous territory to keep the slates clean until the eighth overtime period.

This victory puts the Brunswick booters in the second round, where they meet the Washington County champions on December 4.

Brunswick (1).	Position.	Sherwood (0).
R. Turner	Goal	Prapburn
Wheeler	R. F.	Jenkins
Brigham	L. F.	Wawary
Thomas	R. H.	Nokes
Allnutt	C. H.	Walker
Wilson	L. G.	Orndum
Beall	O. R.	Wood
Bonifant	I. R.	Fedaman
Cashell	C. F.	McLellagin
Federline	O. L.	Williams
Fussell	I. L.	Bimkin

Goals—Wood (penalty).

Altrock, Connelly Win at Rock Creek

Favorites triumphed in almost every match played in the Rock Creek turkey tournament yesterday, as the fields narrowed down in each flight.

In the first flight Nick Altrock and John Connelly won their matches, downing Bob Sibley and S. C. Wimsatt, respectively. Gus Kupka, Cleveland amateur champion for three years and runner-up for the Ohio State championship in 1929, defeated Merrill Whittlesey, 4 and 3, and Arthur Dowling beat Russell Hoag, 4 and 3.

Florence Godfrey and Betty Keeler reached the finals in the ladies' flight by eliminating Mae Hill and E. Moffett. Mrs. Godfrey won from Mrs. Hill, 1 up, and Miss Keeler downed Mrs. Moffett, 3 and 2.

First flight—John Connelly defeated S. C. Wimsatt, 5 and 4; Arthur Dowling defeated Russell Hoag, 4 and 3; Nick Altrock defeated Bob Sibley, 6 and 5; Gus Kupka defeated Merrill Whittlesley, 4 and 3.

Second flight—Jim Faust defeated Dave McPherson, 4 and 3; S. R. Evans defeated D. W. White, 1 up, 20 holes; Earl Jameson defeated Jeff Rhodes, 1 up.

Third flight—John Charles defeated H. R. Allen, 2 and 1; R. F. Bowman defeated C. S. Macauley, 2 and 1; A. J. Wilson defeated C. F. Ermond, 3 and 1.

Fourth flight—E. S. Kupka defeated J. A. Supwine, 2 up; George Tobin defeated E. L. Angel, 1 up, 20 holes; Don Sullivan defeated Ray Peel, 1 up, 20 holes; George Clark defeated L. O. Fagan, 3 and 2.

Ladies flight—Florence Godfrey defeated Mae Hill, 1 up; Betty Keeler defeated E. Moffett, 3 and 2.

Marions Tackle Maryland at Park

The Marion A. C. will meet the Maryland A. C. in the top-notch game of the local independent season tomorrow at Griffith Stadium at 2:30 o'clock with the National Capital League title at stake.

These teams met last year to decide the championship of the unlimiteds in the final tiff of the season, with the Marion club winning, 7-2. Maryland had scored a safety in the first quarter and the Marion club came through in the last three minutes of play to score the winning tally.

The Marions have not lost a game this season. They defeated the strong Fort Humphrey's outfit in the last game played.

Swim Meet Scheduled At Y. M. C. A. Tonight

The first of a series of swimming meets in the pool of the Y. M. C. A. is carded tonight at 8:30 o'clock. Four events are scheduled. They are the 50-yard free style, 220-yard free style, 100-yard back stroke and fancy diving.

The initial meet of the season is attracting about 75 entries from Washington, Baltimore, the local high schools and the various athletic clubs throughout the District.

Lew Raymond Beaten.

Baltimore, Nov. 17 (AP).—Joe Ferrando, of Jersey City, scored a ten-round decision over Lew Raymond, of Baltimore, in tonight's main fight here. Ferrando weighed 139¾ and Raymond 142¾.

Brookland vs. Sculls.

The Brookland Coal Co. 135-pound team will play the Ballston Sculls, 150-pound eleven, on the Mohawk Field, Ballston, Sunday at 2:30 o'clock.

Howard Wins, 7-0, In North Carolina

Williams Makes Only Score in Game With Eagles.

Durham, N. C., Nov. 17 (Spl.).—Showing the best form of the season, the Howard University Bisons defeated the North Carolina Eagles here at the El Toro Field tonight, 7 to 0.

Williams, freshman back field ace, scored the only touchdown of the game on the first play of the second period after the Bisons had taken the ball from their own territory to the 9-yard line in the latter part of the first quarter.

Howard showed greater line gaining power and gained consistently through the Eagles' line. Ware, Williams and Suttler showed to best advantage for Howard. Malone, Doone and Bryant played best for North Carolina.

The line-ups:

Howard.	Position.	North Carolina.
Chandler	L. E.	Holmes
Gaither	L. T.	Smith
Coles	L. G.	Lawrence
McGruder	Center	Austin
Palmer	R. G.	Dickinson
Patterson	R. T.	Burnett
Ware	R. E.	Palmer
Williams	Q. B.	Malone
Johnson	L. H.	Doone
Sewell	R. H.	Williamson
Bridges	F. B.	Bryant

Howard	0	7	0	0	—7
North Carolina	0	0	0	0	—0

Substitutions—(Howard) Hollomon, Hart, Murray, Jarrett, Crichlow. First downs—Howard, 11; State, 7. Passes attempted—Howard, 3; State, 9. Passes completed—Howard, 2; State, 2. Passes intercepted—by Howard, 6. Penalties—Howard, 130 yards; State, 30 yards.

Georgetown Host To Carnegie Tech

Continued from Page 15.

Mary's in the opening tilt, it lost by a single touchdown to Canisius in the mud and rain. Then followed a 20-20 tie with Manhattan, when Georgetown gave evidence of regaining its stride. Its fortunes sank again when it lost to Western Maryland, but the team came back with a rush against William and Mary only to lose a 12-6 decision on an intercepted pass. Boston College scored with ease against the Hoyas last week.

In Carnegie, Georgetown meets a big, powerful club, coached by able Jesse Harpster, and victor over Temple, Notre Dame and Xavier. A 17-7 loss to Purdue's undefeated Boilermakers, and scoreless ties with Washington and Jefferson and Michigan State are the only blotches on its record.

The Line-up Named.

The starting line-up will be Capt. Stewart and Goodridge, ends; Croft and Coloway, tackles; Burzio and Dreshar, guards; Trbovich, center; Spisak, quarter; Torebus and Vorderburg, halves, and Mihm, full. Spisak, a substitute, played against Michigan State last week in the absence of the injured Bevevini, and did so well that Harpster decided to give him another chance.

Joe Burzio is a candidate for all-America honors. The olive-skinned Italian weighs only 172 pounds, but is a demon on the defense and is adept at running interference for his own ball carriers. Colin Stewart, Carnegie's star end and captain, is personally responsible for two of his team's victories. He kicked a field goal in the waning minutes of the game to score a 3-0 victory over a fighting Xavier team, and against Notre Dame ran 15 yards after catching a forward pass for the touchdown that defeated the Irish.

Line-Ups

Georgetown.	Pos.	Carnegie Tech.
24 Murphy	L. E.	(c) Stewart 33
42 Becker	L. T.	Croft 34
23 Kelleher	L. G.	Heinzer 38
34 Callahan (c)	C.	Trbovich 20
39 Walcavage	R. G.	Burzio 12
44 Katalinas	R. T.	Doloway 55
25 Chappa	R. E.	Lewis 48
20 Saverine	Q. B.	Bevevino 42
15 Viskovich	L. H.	Torebus 43
16 Herron	R. H.	Vorderburg 26
17 Bradley	F. B.	Mihm 29

Substitutes — Georgetown: 10, Stanley; 11, Trump; 12, Parcells; 19, Kennedy; 21, Connolly; 22, Meglin; 26, DelVecchio; 27, Shields; 29, Voight; 30, O'Rourke; 31, Williamson; 32, Pearson; 33, Carpenter; 35, Mlynarski; 36, Saur; 37, Curley; 41, Cohen; 43, Downer, 45, Konopka; 46, Agather. Carnegie Tech: 10, Spencer; 11, Burns; 14, Graham; 15, Moore; 16, Bowser; 17, Kohout; 18, Hudson; 19, Goodridge; 21, Boyd; 22, Anderson; 24, Sanford; 25, Nutter; 27, Carlson; 32, Schmidt; 35, Dreshar; 37, Sayles; 39, Forsman; 40, O'Toole; 41, Brewer.

Time of game—2 p. m.

Hamas Defeats Ramage; "Gate" Sets New Low

Madison Square Garden, New York, Nov. 17 (AP).—Steve Hamas, as plunging a heavyweight as he was a full back half a dozen years ago at Penn State, plowed his way to a 10-round victory over Lee Ramage, clever San Diego youngster, in the feature of a card that set a new low record for fight attendance in the big battle arena.

Football Results

Presbyterian, 21; Erskine, 0.
Adrian-Detroit Teachers (canceled).
West Liberty-Salem (postponed, cold).
Florida A. and M., 26; Benedict, 0.
Emory-Henry, 55; Tennessee Wesleyan, 0.
Newberry, 19; Wofford, 14.
Johnson City Teachers, 20; King, 0.
Union U., 7; Murfreesboro Teachers, 0.
Illinois College, 36; Eureka, 0.
Carson Newman, 25; Cumberland, 0.
Maryville, 33; Milligan, 0.
Alcorn, 19; Rust, 6.
Murray Teachers, 13; Millsaps, 0.
Hillsdale College, 6; Adrian College, 6.
Nebraska Wesleyan, 20; York, 6.
St. Ambrose, 19; Buena Vista, 0.
Maryville College, 33; Milligan College, 0.
Augustana, 19; Penn, 6.
Aberdeen Northern Normal, 0; Huron, 0.
Parsons, 6; Central, 0.
Carson Newman, 25; Cumberland University, 0.
East Tennessee Teachers, 20; King College, 0.
Emory-Henry, 55; Tennessee Wesleyan, 55.
Willamette, 26; Albany College, 6.
Ottawa U., 38; Bethany, 0.
Warrensburg Teachers, 13; Cape Girardeau Teachers, 6.
North Texas Teachers, 13; Trinity, 0.
Intermountain Union, 12; Whitworth, 7.
Texas Military College, 13; John Tarleton, 0.
Missouri Valley, 19; Tarkio, 0.
William Jewell, 0; Central, 0.
Kirksville (Mo.) Teachers, 18; Missouri Mines, 0.
Cameron Aggies, 70; Chilocco Indians, 0.
Carson Newman, 25; Cumberland U., 0.
East Tennessee Teachers, 20; King, 0.
Willamette, 26; Albany College, 6.
Ottawa U., 38; Bethany, 0.
Warrensburg Teachers, 13; Cape Girardeau Teachers, 6.
Murray Aggies, 25; Tonkawa J. C., 0.
Eastern Oklahoma Teachers, 6; Okmulgee J. C., 2.
North Texas Teachers, 13; Trinity, 0.
Intermountain Union, 12; Whitworth, 7.
Texas Military College, 13; John Tarleton, 0.

Baltimoreans Set World Pin Mark

Rickus, Robey Roll 848 Three-Game Set as D. C. Team Bows.

WORLD-RECORD bowling marked the special doubles matches last night at the Convention Hall Bowling Alleys, when the Baltimore doubles team, composed of Doc Pickus and Wilmer Robey, decisively whipped the team of Mike Bogino and Jack White, representing Connecticut, and Joe and Paul Harrison, of Washington.

Aided by an 848 three-game set, 11 pins more than the previous record mark of 837, held jointly by Andy Zeiler and Carl Eissel, Baltimore Recreation stars, Pickus and Robey pounded the maples for a total pinfall of 1,357, just 27 pins short of the five-game world record set.

The Connecticut team took second place, 149 pins behind the leader, rolling a 1,208 set, while the Harrison Brothers, rolling far below their usual form, had a 1,162 set, leaving them 195 pins behind the winners.

Robey carried away high individual set honors, spilling 680 maples, being closely followed by Pickus, his teammate, who had a 677. Mike Bogino started off with a 176 for high individual game honors.

Washington broke even in the singles matches, White of Connecticut rolled a 623 set to win over Ollie Picini, of Washington, 27 pins. Astor Clarke, representing the District, decisively defeated "Little Poison" Boginio, of Connecticut, by 71 pins. Clarke smashed the pins for a 698 set, while Bogino took a 627.

Scores follow:

Doubles.						
Baltimore.						
Doc Pickus	135	156	136	133	117	—677
Wilmer Robey	128	140	153	118	141	—680
Totals	263	296	289	251	258	—1,357
Connecticut.						
Mike Bogino	176	109	110	111	90	—596
Jack White	126	132	126	108	120	—612
Totals	302	241	236	219	210	—1,208
Washington.						
J. Harrison	128	119	116	121	120	—604
P. Harrison	100	112	128	106	112	—558
Totals	228	231	244	227	232	—1,162
Singles.						
Jack White	127	134	116	127	119	—623
Ollie Pacini	110	89	128	129	140	—596
Astor Clarke	138	131	142	138	149	—698
Mike Bogino	111	119	138	132	127	—627

It doesn't sound possible that a team can pile up a set of 1,933 pins and not win all three games, but that is what happened in the National Capital League last night when the Book of Washington took two out of three from Lucky Strike, with a team set just 5 pins short of the league record held by King Pin. Book of Washington had games of 659, 604 and 670. This was the fourth set over 1,900 rolled in the District this year and the second in the league. The highlights of the set were a 410 by Sam Simon and 409 by Brad Mandley. Ben Hare was high for the losers with a set of 383.

Lucky Strike Barbers, with Joe Pricci toppling the pins for a 394 set, won all three games from King Pin, bumping them out of second place, which is now occupied by Book of Washington. Fountain Hams took the odd one from Peoples Life Insurance, Lynn of the losers taking high set with 387, followed by McGulrick's (Fountain Hams) 382. Star Service Station swept its match with Temple Hand Laundry, aided by Bob Shanklin's 374 set.

Isbell (Informal Cases) pounded the pins for a 160-game and a season record in the Interstate Commerce Commission League at Arcadia last night and took individual set honors with 363. The leading Valuation Team had high game of 582, while Traffic's 1,621 was the best team set.

Positively the last preliminary sweepstakes for the entry to the Dixie Sweepstakes will be held this morning at 10:30 o'clock at the Columbia Alleys. Manager Lonnie Krauss expects a large entry from the big league bowlers who have not earned a free shot at the Dixie prizes.

At the Arcadia, Fire Department galloped to team honors in the District Government League with marks of 602 and 1,721, as Stull (Highway, No. 1) was romping away with individual laurels with 145 and 394.

Honors were widely divided in the Men's Quartermaster Corps rolling on the Columbia alleys. Administrative was high for team set with 1,560, Reproduction was high for team game with 574, Crow (Reproduction) annexed individual set with 350, and Fry (Construction) set the mark for individual game with 145.

The Quartermaster Corps Ladies individual honors went to O'Dea (Personnel) with 295 and 116, while her team set the team marks with 1,279 and 447.

A meeting of the Washington Women's Duckpin Association will be held at the Columbia Bowling Alleys tomorrow at 3 p. m.

It is important that all secretaries of the various ladies' leagues of the District of Columbia be present.

Elsie Romero, secretary of the Ladies' Federal Bowling League, is all excited because yesterday she reported Doris Goodall and Mae Perry as sharing individual honors with 322 sets and Miss Perkins high with a 124 game. It seems that Irene Scott, captain of the Marine team, set the pace with 134 and 346, and Miss Romero is the personification of "woe is me" over her error. S'all right, Miss Romero; the mistake is corrected, and anyway they were all good scores.

Hick Barrett of the Fruit Growers set a season's record by rolling a high game of 175 and set of 439 to walk away with honors in the Takoma Business Men's League games last night. The Fruit Growers Express took three to the Colorado Service Station's none. The Field Construction took two out of three from Goode Tinning.

Directs Carnegie Against G. U.

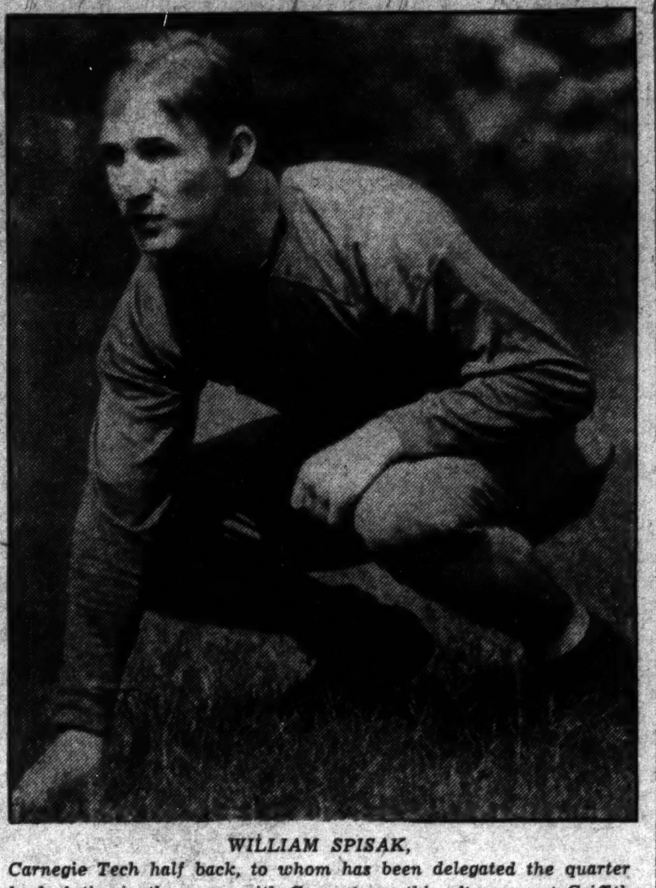

WILLIAM SPISAK,

Carnegie Tech half back, to whom has been delegated the quarter back duties in the game with Georgetown this afternoon at Griffith Stadium. He is one of the most elusive ball carriers in the back field of the Scots.

The Postilion Football Contest

With the deadline on entries having expired last midnight, The Postilion football contest coupon today takes the form of a service to football fans who are invited to listen-in over Station WMAL tonight when Harris B. Hull, The Postilion announcer, will broadcast the results of the day's major games in the order in which they appear below.

1932 Scores		LOCAL.	Your Selection	The Result
0	51	Georgetown-Carnegie Tech		
7	12	Manhattan-Catholic U.		
0	23	Johns Hopkins-Maryland		
		EAST.	**Selection**	**Result**
20	20	Boston College-Western Md.		
—	—	Columbia-Lafayette		
6	21	Dartmouth-Cornell		
8	6	Fordham-Oregon State		
0	14	Harvard-Brown		
21	0	New York U.-Rutgers		
—	—	Pennsylvania-Penn State		
0	0	Pittsburgh-Nebraska		
0	0	Princeton-Navy		
0	16	Syracuse-Colgate		
—	—	Temple-Washington Jefferson		
		MIDWEST.	**Selection**	**Result**
13	7	Illinois-Chicago		
26	0	Kansas-Iowa State		
13	20	Kansas State-Oklahoma		
3	0	Michigan-Minnesota		
0	21	Northwestern-Notre Dame		
18	0	Purdue-Iowa		
7	7	Wisconsin-Ohio State		
		SOUTH.	**Selection**	**Result**
14	7	Auburn-Georgia		
—	—	Centre-Washington Lee		
7	0	Duke-North Carolina		
6	0	Georgia Tech-Alabama		
—	—	Louisiana-Mississippi		
7	0	Richmond-Virginia Military		
0	0	Tennessee-Vanderbilt		
6	3	Tulane-Kentucky		
0	13	Virginia-Virginia Poly		
—	—	Wake Forest-Bucknell		
		SOUTHWEST.	**Selection**	**Result**
18	7	Centenary-Southern Methodist		
7	14	Rice-Texas A. & M.		
0	14	Texas-Texas Christian		
		FAR WEST.	**Selection**	**Result**
21	6	California-Idaho		
0	27	Denver-Utah		
33	0	Southern California-Oregon		
—	—	Stanford-Montana		
6	18	Utah State-Brigham Young		
19	0	Washington-U. C. L. A.		

Mail or send your selections to The Postilion at The Washington Post. Contest entries must be post-marked or in The Post's offices by midnight tonight.

Name ....

Address ....

Other Games Today.

Home team.	Opponent.	1932 score.	
Akron	Bald.-Wallace	0	40
Albright	Davis-Elkins	14	7
Allegheny	Bethany	0	0
Arkansas	Hendrix	0	0
Ashland	La Grande N.	31	0
Bacone	Southwestern	—	—
Bloomsburg Thr.	Lk. Haven Th.	0	7
Bowling Green Thr.	Ill. Wesleyan	—	—
Bradley	Knox	—	—
Bridgewater	Hamp.-Sydney	13	42
California Agri.	Nevada	0	16
Canisius	Dayton	—	—
Capital	Ohio North	2	14
Carthage	Monmouth	13	33
Cedar Falls Thr.	Luther	0	13
Central	Parsons	6	0
Charleston Thr.	Carbondale Th.	0	25
Cincinnati	Ohio U.	0	23
Citadel (The)	Oglethorpe	—	—
Clarion Thr.	Slippery R. Th.	0	39
Coast Guard Acad.	Norwich	8	0
College of Idaho	Whitman	0	12
Col. of Puget Sound	Pacific U.	13	6
Colorado	Greeley Thr.	—	—
Colorado College	Colo. Mines	20	7
Concord Thr.	Morris Harvey	—	—
Creighton	Okla. A. & M.	7	18
Cullowhee Thr.	Piedmont	7	19
De Kalb Thr.	Elmhurst	—	—
Delaware	St. Joseph	7	0
Delta Thr.	Bethel	6	0
De Paul	St. Thomas	0	0
E. Stroudsburg Thr.	Ithaca	—	—
El Paso Mines	Simmons	13	2
Fisk	Talladega	6	0
Franklin-Marshall	Dickinson	13	7
Gallaudet	Shepherd Thr.	0	0
Gary College	Valparaiso	—	—
Geneva	Grove City	20	6
Gettysburg	Mt. St. Mary	6	6
Greensboro A. & T.	Shaw	—	—
Grinnell	Drake (2d tm)	7	0
Hamilton	Union	0	0
Hampton	Morgan	6	6
Hanover	Ball (M.) Thr.	—	—
Haverford	Washington C.	7	6
High Point	Lenoir-Rhyne	0	19
Holy Cross	Springfield	—	—
Illinois College	Eureka	—	—
Indiana (Pa.) Thr.	Shipp'burg Th.	7	6
John Carroll	Muskingum	—	—
Johnson City Thr.	King	0	12
Juniata	Cooper Union	—	—
Kansas Wesleyan	Col. of Emporia	—	—
Kent	Mount Union	—	—
Kentucky State I. C.	Knoxville	4	0
Langley Field	Naval Ap. S.	20	6
Langston	Wiley	8	13
Lebanon Valley	Drexel	—	—
Lehigh	Muhlenberg	35	7
Livingstone	St. Augustine	—	—
Lon Morris	Centenary Fr.	—	—
Louisiana College	Louisiana Tec.	13	6
Louisville	Richmond Th.	0	38
Lowell Textile	Providence	—	—
Macomb Thr.	Iowa Wesleyan	—	—
Mansfield Thr.	Hartwick	—	—
Maryville	Milligan	34	0
McKendree	Normal	6	0
Memphis Thr.	Tenn. Tech	7	24
Mercer Thr.	Clemson	—	—
Miami	Stetson	—	—
Miami	Heidelberg	—	—
Mississippi College	Howard	—	—
Mississippi State	Sewanee	—	—
Morehouse	Clark	6	21
Mt. Pleasant Thr.	Alma	0	0
Murfreesboro Thr.	Union U.	7	0
New Mex. Mil. Inst.	Panhandle Ag.	7	0
Oberlin	Western Res.	7	32
Occidental	San Diego	0	0
Ohio Wesleyan	Marshall	—	—
Oklahoma Baptist	Weatherf'd Th.	33	6
Oklahoma City	N. Dak. State	7	27
Parris Is. Marines	South Ga. Th.	—	—
Piedmont	Hiwassee	0	12
Rensselaer	Mass. State	13	18
Roanoke	Rand.-Macon	0	14
Rochester	Wesleyan	0	13
Rust	Alcorn	0	0
St. Benedict	Maryville Thr.	—	—
St. John	Arnold	—	—
St. Mary	Augsburg	—	—
St. Vincent	La Salle	—	—
San Jose	Fresno	0	0
Schreiner Institute	St. Edward	0	12
South Carolina	Furman	0	14
South Dakota State	South Dakota	0	0
Southern	Leland	—	—
Southwestern	Chattanooga	—	—
Spring Hill	B'rm'ham-So.	6	14
Tahlequah Thr.	Ada Thr.	0	14
Tempe Thr.	Arizona	6	20
Tennessee Wesleyan	Mars Hill	—	—
Toledo	Otterbein	13	7
Trenton Thr.	Montclair Thr.	25	0
Tufts	Bowdoin	0	0
Tuskegee	S. C. A. & M.	13	7
U. S. Mil. Academy	Penn. Mil Col.	—	—
Union College	Georgetown, Ky.	—	—
Upsala	New York Agr.	—	—
Ursinus	Swarthmore	20	0
Vermont	Middlebury	0	7
Virginia State	St. Paul J.	20	0
Virginia Union	Bluefield Inst.	—	—
Wabash	De Pauw	0	0
Wagner	Moravian	0	0
Waldorf	Ellsworth	13	23
Warrensburg Thr.	Maryville Thr.	0	12
Washburn	Ft. Hays Thr.	12	0
Washington U.	Missouri	14	6
Waynesburg	Thiel	—	—
West Chester Thr.	Millersville Th.	20	0
Westminster	Case	—	—
West Virginia	W. Va. Wesley	14	0
Whittier	La Verne	13	0
Wichita	Haskell	—	—
William and Mary	Davidson	—	—
Williams	Amherst	7	31
Wooster	Denison	7	6
Xavier	Indiana	—	—
Xavier (N. Orleans)	Tougaloo	—	—

Eastern Routs Gonzagans By 26-0

Closes '34 Grid Season; Keegin's 43-Yard Run Features Attack.

SCORING a touchdown in each of the four periods, Eastern High School played its final football game of the season yesterday on the Eastern High field, defeating Gonzaga High, 26-0.

The game was featured by a brilliant 43-yard run for touchdown by Jimy Keegin, the Lincoln Parker's sparkling quarter back in the third period. The Eastern signal barker also punched across a touchdown in the opening period after his team started a sustained drive down the field.

Joe Mills, Eastern left half back, accounted for a 6-point tally late in the second stanza and wound up his eleven's scoring for the season in the final chapter with a 10-yard smash through the center of the line for a score.

It was believed at first that Jack Kiatta, Eastern guard, had broken his arm, but a late examination revealed that the stocky gridder suffered a severe elbow sprain.

Eastern.	Position.	Gonzaga.
Thompson	L. E.	Connors
Campbell	L. T.	King
Absher	L. G.	Thibadeau
Lewis	Center	McKenna
Kiatta	R. G.	Dunnington
Wolfe	R. T.	O'Connell
Davis	R. E.	Byrne
Keegin	Q. B.	Luebkert
J. Mills	L. H.	Pollard
Shaw	R. H.	Moore
McCarthy	F. B.	Boyle

Eastern	6	6	7	7	—26
Gonzaga	0	0	0	0	—0

Touchdowns—Keegin (2), J. Mills (2). Points after touchdowns — J. Mills (2). Referee—O'Meara (Gonzaga). Umpire—Bidwell (Army). Head linesman—McClure (Columbia A. C.).

Fordham Is Ready For Oregon State

New York, Nov. 17 (AP).—Fordham and Oregon State, football powers of the East and Far West, clash at the Polo Grounds tomorrow in one of the outstanding intersectional games of the year.

Beaten only by the Giant Gaels of St. Mary's, also from the Far West, Jimmy Crowley's Rams hope to square accounts with the Pacific Coast and wind up a highly successful season with their seventh victory in eight games.

In view of Oregon State's fine record in the first year of Lon Stiner's coaching regime, most experts rated the battle a toss-up.

Tulsa Trounces Colonials, 13 to 6

Continued from Page 15.

revive its fading hopes between halves and came back with enough vigor in the second half to score its touchdown, but not until Tulsa had the game safely stowed away with its second touchdown.

Berry counted for Tulsa on a dive through tackle with the line again spread-eagled as though for a trick play. The score followed a nice piece of broken field running by the same player, who went off-tackle, reversed his field and ran 23 yards to G. W.'s 7-yard mark. Dennis place-kicked the point.

Finis Parrish scored midway in the fourth period, after Deming broke through and blocked Dennis' punt on the 16-yard line, Jack Morrison recovering the leather for G. W. "Tuffy" Leemans bucked left tackle for 4 yards, and Parrish followed him through the same hole on the next play, reversing his field, and tripping the remaining distance to the goal line.

Tulsa.	Position.	G. W.
Dugger	L. E.	Benefield
Bovie	L. T.	Deming
Volok	L. G.	Kolker
Prochaska	Center	Wright
Capps	R. G.	Hickman
Sanford	R. T.	Harrison
Larson	R. E.	B. Parrish
Greene	Q. B.	Plotnicki
Berry	L. H.	Leemans
Wickersham	R. H.	F. Parrish
Dennis	F. B.	Bomba

Tulsa	0	6	7	0	—13
George Washington	0	0	0	6	—6

Touchdowns—Dennis, Berry, F. Parrish. Point after touchdown — Dennis (placement). Substitutions—(G. W.) Rathjen, Kolker, Griffin, Morrison, Davenport, Wray, Doose, Strayer, Stewart; (Tulsa) Berry, Kahl, Larson. Referee—Magoffin (Mich.). Umpire—Brewer (Md.). Head linesman—Mietzler (Bates). Field judge—Morse (Clarkson).

Referee—Paul Magoffin (Michigan). Umpire—Untz Brewer (Maryland). Head linesman—C. A. Metzler (Springfield). Field judge—Bryan Morse (Clarkson Tech).

Flashes Seek Game.

The Western Flashes, 130-pound basket ball team, would like to arrange a game for Monday night at 7:30. The Flashes have a gym. Call Billy Stewart, Me. 0540.

BRAKES
RELINED 4 WHEELS COMPLETE
FORD '28 to '33 CHEVROLET '30 to '32 $4.50
GENERAL BRAKE SERVICE
[illegible] N ST. N. W. DEC. [illegible]

Stocks Yield Fraction on Money Outlook

Mining Issues Tumble as Gold Halts; Trading, 2,323,570 Shares.

New York, Nov. 17 (AP).—Recovery by the dollar and United States Government securities stood out as the prominent development in financial markets today.

Stocks and commodities made lower prices, so that the general pattern of all markets more nearly conformed with the traditional outline.

There was still no change in the official American gold price, $33.56 an ounce. Report abroad had it that fixation of a "stable and permanent" price for the metal was contemplated, but this was denied at the New York Reserve Bank.

Stabilization Is Expected.

However, speculative quarters appeared to be viewing stabilization possibilities with more attentiveness; this was especially evident in the exchange market where dollar repurchases proved expensive to operators who sought to cover.

Nothing official was heard as to whether the Government had acted toward stopping departure of funds from this country, but it was thought likely that some restraining word had gone out.

Russian recognition was announced at Washington after the markets here had closed. Wall Street had had little doubt as to the final issue of the Roosevelt-Litvinoff conversations and the apparent imminence of the final word seemed to have had scant influence on the course of trading. A few of the so-called Russian trade stocks were in demand at intervals.

Shares Lose Moderately.

The share market, as a whole, was down moderately. Nevertheless, mining issues took a substantial tumble, which suggested that trading sentiment had again "gone conservative." Furthermore, it was disclosed that relatively small purchases of gold had been actually made by the Government agency, and the attractiveness of producers' shares appeared to have waned a bit.

Net declines for the rank and file of industrials, as well as for rails and utilities, ranged from fractions to somewhat more than a point. In this section were U. S. Steel, American Telephone, New York Central, Consolidated Gas, General Motors, DuPont, Allied Chemical, American Can, Westinghouse and Case. Oils improved until late unsettlement elsewhere took some toll of their gains.

U. S. Smelting flopped more than 6 points, McIntyre Porcupine about 4, Dome around 2 and American Smelting approximately 3. Homestake, ex-dividend, was down 4. Transactions totaled 2,323,570 shares.

Retail Prices Quieting Down

October Rise 1.2% Against 4.2 In September and 8.4 in August

By Ralph West Robey.

Consumers should be pleased with the fact that for the second successive month the rise of retail prices shows a declining trend. They still are going up, as every one who makes many purchases in retail stores knows without consulting special statistics, but the increase is no longer at the ruinous rate prevailing in the summer. In October, according to the Fairchild retail price index, which perhaps is as careful and accurate a calculation as any we have, the rise was 1.2. This compares with an increase of 4.2 per cent in September and 8.4 per cent in August. The aggregate rise from the low point of March has been 25.5 per cent.

In the same period, according to the compilations of this organization, there has been an increase of 20.5 per cent in the expenditures of consumers. This is interpreted to mean that while the dollar volume of retail goods has increased materially since March, the increase has been more than offset by price rises. In other words, although retail sales now are some 20 per cent greater than last spring, the actual volume of goods being purchased is less. In considering such a conclusion it should be remembered that all indices such as these may involve a substantial error and, further, that it gives only average results, not the condition in any one establishment.

Even With Allowance for These Is Evident Data Needs Study.

Even after making reasonable allowance for such factors as these, however, it is evident that we are not progressing toward greatly improved conditions in business nearly as rapidly as might appear from a superficial examination of some of the statistics currently made available. It is not sufficient from the point of view of getting recovery merely to continue to have the same volume of goods sold as were sold last March. This is not enough, even granting there is an increase in prices. What is needed is more physical volume, not just more dollar volume as a result of high prices.

Unless this increase in actual number of units is attained, our factories will not be able to enlarge their production. If they can not enlarge their production, they can not put more men to work and reduce the number of unemployed. If more is not paid out of wages, as a result of more people being at work producing commodities passing into the hands of consumers, the purchasing power for supporting higher prices will be lacking.

Conversely, if the price level remains constant, or relatively so, but the number of units of goods sold increases, it is possible for factories to increase their output and enlarge the number of employes. This, in turn, causes more purchasing power to get into the hands of consumers and thereby support the increased volume of business. Such a process, too, it should be noted, is the result of men being put at work that will continue because it consists of turning out products that consumers are taking off the markets.

Have Swung to Idea Must Have Higher Prices First.

This fact that there can be prosperity without a rising price level, unfortunately, seems largely to have been lost sight of in many quarters. In its place is the thought that only by having higher and higher prices can we get the chain of greater purchases, more employment and enlarged buying power started. The first requisite of prosperity, then, it is held by this group, is to make the public realize that prices are going to be higher in the near future, for this will cause everyone to rush in to buy and thereby reverse the "downward spiral."

Actually, a little in this direction can be done. If people become convinced that prices really are going to be higher they will stock up their private inventories. Such purchasing, however, is of only limited aid to recovery. It means merely that we have a spurt of buying and then the demand disappears. A good example of such buying and subsequent drying-up of demand has been provided in the last few months by the extraordinary increase in the volume of sales last summer, followed by a sharp decline.

In the final analysis, of course, the problem of recovery is one of getting a lasting demand which arises from the public buying goods for current consumption—not for hoarding. This will come only when goods are offered at prices in harmony with the purchasing power of the public. If prices advance first under the impetus of artificial conditions, recovery is hurt rather than helped.

(Copyright, 1933.)

Federal Bonds Stage Rallies; Market Sags

Corporate Loans Ease as Sales Fall Off to $17,231,000.

New York, Nov. 17 (AP).—United States Government securities rallied substantially today in the bond market while recently bouyant foreign obligations broke sharply as the dollar recovered some of its foreign exchange losses.

Trading volume in all categories contracted with sales totaling $17,231,000, par value, compared with $20,147,000 yesterday. The average for 60 domestic corporate loans eased two-tenths of a point.

Price movements coincided with rumors that the Government was taking steps to stem the flow of capital abroad and would shortly stabilize the dollar in terms of gold. The price of domestic gold, for the third successive day, was unchanged and sterling and French francs turned noticeably heavy.

U. S. Loan Trading Lighter.

Although Federal loans were not so heavily traded as usual, their closing gains ranged from 2-32 to a full point. The majority of the Governments, however, were somewhat lower in early dealings. The recovery was attributed to institutional and public buying rather than to support by the Federal reserve.

French Government 7½s and 7s slumped 12½ and 7 points, respectively, as the franc reacted. Some issues of Dutch East Indies dropped 6½ points, Swiss Government 5½s lost 6½ and United Kingdom 4s and 5½s sagged about 4 each. Irish Free State 5s were off 7, issues of Poland yielded 2 to 4 and the Germans and Argentines eased.

French municipals were down 6 to around 13 points. Recovery of 2 to about 4 were held by loans of Australia, New South Wales, Noroway, Denmark and Finland.

Rallies of a Point.

In the domestic list rallies of a point or more were recorded by some issues of American Telephone, Santa Fe, Chesapeake & Ohio, Burlington, Columbia Gas, Consolidated Gas, Delaware & Hudson, Great Northern, Kansas City Power & Light, Louisville Gas, Midvale Steel, New York Central, Norfolk & Western, Pennsylvania Power, Public Service, Southern Railway, Union Pacific and Warner Bros.

Canadian National Railway liens were off 1 to 3 or more and declines of 1 to around 2 were suffered by some bonds of Alleghany Corporation, American I. G. Chemical, American Rolling Mills, American Smelting, International Telephone, National Steel, United States Rubber and others.

The Dance of the Dollar

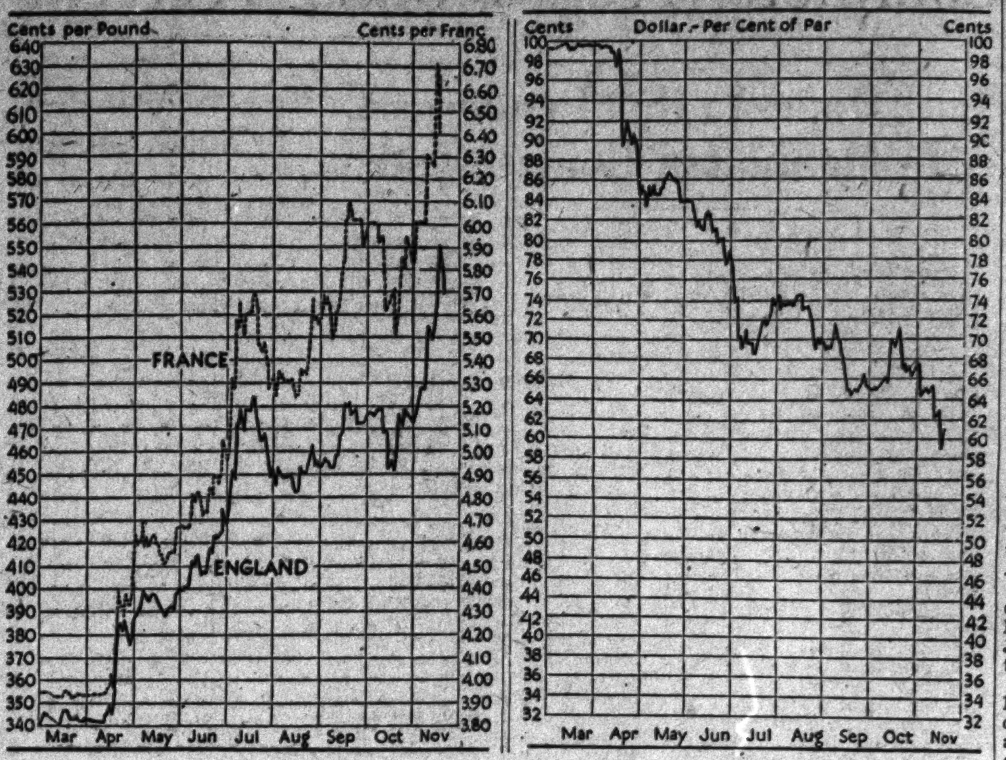

	Nov. 17	Nov. 16	Nov. 10	Oct. 20
R. F. C. price newly mined gold	$33.56	$33.56	$33.20	$29.13
London price of gold (in dollars)	$35.42	$35.42	$33.34	$29.22
Gold value of dollar (based on gold franc rate)	61.1	58.5	62.1	71.0
Franc rate (in cents)	6.4107	6.70	6.3120	5.5232
Sterling rate (in cents per pound)	529.07	551.24	514.25	458.86

Curb Forced Lower Under Selling Drive

Utilities and Metals Lead Losses as Sales Rise to 387,000 Shares.

New York, Nov. 17 (AP).—Selling in utilities and metals carried the curb list moderately lower today. A slight recovery from minimum levels occurred in the final trading.

Volume was at an increased pace, transfers approximating 387,000 shares compared with 306,000 for Thursday.

Considerable selling in Electric Bond & Share carried that issue down nearly 3 points. Commonwealth Edison lost 3⅝ points in active trading. Aluminum Co. of America dropped 4½ points.

Issues losing 1 to around 2 included General Tire & Rubber, Lake Shore Mines, Newmont, New Jersey Zinc, American Gas & Electric and Acton Fisher.

Oils eased after initial steadiness. International Petroleum receded ¾ of a point in heavy transfers. Gulf and Humble Oils also worked moderately lower.

Chicago Stocks.

(Furnished by W. B. Hibbs & Co.)

	Bid.	Asked.
Yellow Taxi	11	11⅛
Thompson	7	8
Wahl	1	1⅛
Butler Brothers	4⅝	4¾
National Leather	¾	1⅛
Swift	14⅛	14⅝
Swift International	29¾	30
Libby, McNeil & Libby	3½	3¾
Midwest Oil	⅛	¼
City Con. com	⅛	½
City Con. pfd	1	1⅛
Edison	32½	33
Public Service, $100 par	13	15
Public Service, no par	13	15
Quaker com	120	121
Quaker pfd	115	116¾
Bendix	14⅞	15¼
Borg Warner	16⅝	16⅞
Illinois Brick	4	5
U. S. Gypsum	44½	45½
Great Lakes Dock & Dredge	18¾	19¼
Balaban & Katz	3	5
Conso. com	⅛	¼
Conso. pfd	3	5
Electric Household	8¾	9⅝
McCord	1¾	4⅞

Foreign Markets.

(Associated Press.)

London—A more cheerful tone prevailed on the stock exchange today and there was a general improvement, due to renewed bear covering and investment buying. The better tone of the Wall street market helped transatlantic shares. Realizing caused a temporary setback, whereafter prices hardened and closed steady.

Paris—Prices on the bourse were strong, following the lively recovery in New York. International shares showed good gains, but rentes were feeble, due to worry over the unsettled French financial situation. The closing was firm.

Berlin—The boerse was favorably influenced by the relaxation of the foreign situation and the improvement in the dollar. The tone was firm throughout the session and prices showed a general gain.

Metal Markets.

New York, Nov. 17 (A.P.).—COPPER—Dull; electrolytic, spot and future, 8@8⅛.
TIN—Easy; spot and nearby, *54.62; future, *55.00.
IRON—Steady, unchanged.
LEAD—Spot, New York, 4.30; East St. Louis, 4.15.
ZINC—Quiet; East St. Louis, spot and future, 4.50.
ANTIMONY—Spot, 7.25.
*Nominal.

Chicago Egg Futures.

Chicago, Nov. 17 (A.P.).—Egg futures, refrigerator standards, November, 16⅝; December, 17¼; January, 17¼. Butter futures, storage standards, November, 19¾; December, 19¾; January, 20⅛.

Silk Market.

New York, Nov. 17 (A.P.).—Raw silk futures closed easy, 3@5 lower; sales, 1,730 bales. December, 1.48@1.48½; January, *1.51; March, *1.51.

Open market quotations (60-day basis): Shanghai steam filature, 78 per cent seriplane, 20-22s, 1.50. Canton double extra "A," 14-16s, 1.20. Japanese special crack double extra, 81 per cent, seriplane, 13-15s, 1.70.

Baltimore Securities.

Baltimore, Nov. 17.—Closing prices:

Arundel Corporation	22
Black & Decker	5⅝
Com. Credit, 6½% pf.	91
Con. G. E. L. & P.	50
Fidelity Guar. Fire	9
Fidelity & Deposit Md.	22¼
Maryland Casualty	1⅜
New Amsterdam Casualty	9⅝
Uni. Porto Ric. Sug. pf. ctfs.	.75
U. S. Fidelity & Guar.	3⅝

Naval Stores Firm.

Savannah, Nov. 17 (A.P.).—Turpentine firm, 44½; sales, 20; receipts, 223; shipments, 5; stock, 18,336. Rosin firm; sales, 345; receipts, 1,104; no shipments; stock, 109,744; quote: B, 3.90; D, E, F, G, H, I, K and M, 3.97½; N, 4.00; WG, 4.20; WW and X, 4.60.

This market will be closed tomorrow.

Richmond Bank Statement

The Federal Reserve Bank of Richmond made the following weekly statement at the close of business, November 15, 1933:

ASSETS.

Gold with Federal Reserve agent	$128,075,000
Gold redemption fund with U. S. Treasury	1,867,000
Gold held exclusively against Federal Reserve notes	$129,942,000
Gold settlement fund with Federal Reserve Board	23,078,000
Gold and gold certificates held by bank	1,420,000
Total gold reserves	$154,440,000
*Other cash	12,161,000
Total gold reserves and other cash	$166,601,000
Redemption fund—F. R. Bank notes	250,000
Bills discounted:	
Secured by U. S. Government obligations	583,000
Other bills discounted	6,235,000
Total bills discounted	$6,818,000
Bills bought in open market	492,000
U. S. Government securities:	
Bonds	11,863,000
Treasury notes	34,376,000
Certificates and bills	32,324,000
Total U. S. Government securities	$78,563,000
Total bills and securities	$85,873,000
Due from foreign banks	146,000
F. R. notes of other banks	1,568,000
Uncollected items	44,640,000
Bank premises	3,238,000
All other assets	3,426,000
Total assets	$305,742,000

LIABILITIES.

Federal Reserve notes in actual circulation	$149,697,000
F. R. bank notes in actual circulation	4,534,000
Deposits:	
Member bank—reserve account	80,536,000
Government	1,682,000
Foreign bank	268,000
Special deposits — member bank	2,256,000
Special deposits — nonmember bank	678,000
Other deposits	4,452,000
Total deposits	$89,872,000
Deferred availability items	44,113,000
Capital paid in	4,923,000
Surplus	11,617,000
All other liabalities	986,000
Total liabilities	$305,742,000
Total amount of bills discounted and bought for week ended November 15, 1933	$2,445,000.00
Ratio of total gold reserve and other cash* to deposit and F. R. note liabilities combined	69.88
Contingent liability on bills purchased for foreign correspondents	152,000.00

*Other cash does not include F. R. notes or this bank's F. R. notes.

Isle of Pines Exports Less Grapefruit

The heavy damage to the citrus fruit industry of Cuba's Isle of Pines caused by the hurricane of last July was reflected in exports of grapefruit from that island during the current season, according to a report from Consul H. S. Tewell, Havana, made public by the Commerce Department.

Total grapefruit shipments from the Isle of Pines during the period August-October, 1933, amounted to only 77,000 crates, compared with 184,000 crates in the corresponding period of 1932. Exports to the United States fell from 135,000 crates in 1932 to only 35,000 in the current season.

The British market was the most important outlet for the island's grapefruit in 1933, taking 40,000 crates. Because of the damage to the trees, it is pointed out, most of the current year's crop was of small size, which the British market is said to prefer.

Small shipments of grapefruit were made this year from the Isle of Pines to Canada, Germany and France.

German Duty Boosts Eel Prices in Canada

Montreal, Nov. 17 (U.P.)—Import duty recently imposed by the German government on Quebec eels has resulted in higher prices being obtained by Canadian fishermen for their product. Last year the average price received was 3 cents per pound. This year the price is from 5 to 6 cents.

Something like 500,000 pounds of Quebec eels are going to Hamburg this year, with a similar quantity destined for New York and German-Americans.

Eel fishing is an industry in itself, and keeps between 250 and 350 people busy all season. The eels, averaging from 3 to 5 pounds each, are caught in traps, which are lowered into the St. Lawrence River in the spring, and only removed when ice forms. A 40-mile stretch of St. Lawrence water is the scene of eeling operations, with a couple of hundred boats out on the river daily during the busy season.

Mortgages in Virginia Converted Into Bonds

Bristol, Va., Nov. 17 (Spl.).—A sharp increase of the rate at which mortgage holders are exchanging their mortgages for bonds of the Home Owners Loan Corporation is reported today by Den M. Cosby, district manager.

In the southwest Virginia district, which his office serves, as well as the entire United States, mortgage holders are showing increased willingness to make the exchanges, which are now, he said, coming in at the rate of $820,000 a day.

Steel Prices Unchanged.

New York, Nov. 17 (A.P.).—Steel prices unchanged.

Public Works Gets $16,875,612.

(Associated Press.)

The Public Works Administration today alloted $16,875,612 for 45 projects in 20 States, which it estimated would make 60,901 man-months of work.

U. S. Treasury Receipts.

(Associated Press.)

The position of the Treasury on November 15 was: Receipts, $85,636,283.26; expenditures, $91,568,706.35; balance, $1,294,714,879.29. Customs receipts for the month, $14,155,239.54. Receipts for the fiscal year to date (since July 1), $1,076,270,643.23; expenditures, $1,671,051,273.13 (including $548,595,661.67 for emergency relief); excess of expenditures, $594,780,629.90.

Dow-Jones Averages.

New York, Nov. 17 (U.P.).—Dow-Jones averages:

Stocks—	Open.	High.	Low.	Close.	Net Ch.
30 Indust.	99.48	100.59	97.54	98.09	—0.92
20 Rails	39.47	39.76	38.46	38.61	—0.37
20 Utilities	23.90	24.13	23.11	23.21	—0.59
Bonds—					
40 Bonds				78.80	—0.12
10 1st Rails				85.24	+0.83
10 2d Rails				59.84	—1.22
10 Utilities				89.56	—0.01
10 Industrials				80.45	—0.11

Freight Increases 6.8 Per Cent.

New York, Nov. 17 (AP).—The first six railroads to report on freight traffic for last week had loadings on their own lines of 82,070, cars, an increase of 6.8 per cent from a year ago. In the preceding week their loadings were off ½ per cent from 1932.

Wool Market.

Boston, Nov. 17 (A.P.).—(United States Department of Agriculture).—Greasy combing domestic wools are selling quite freely. Demand has become much broader and prices are showing strengthening tendencies, most sales being closed at the high side of recently quoted ranges on Western-grown wool. All grades of territory wools are receiving some call, but the bulk of the sales are on 58s-60s and finer quality. Sizable quantity of short French combing 64s and finer, territory wool in original bags have been taken out of the market at 78 cents, scoured basis.

Dried Fruits Steady.

New York, Nov. 17 (A.P.).—Dried fruits steady, unchanged.

1,630 Strikes Cause Loss of $24,000,000

New York, Nov. 17 (AP).—The National Association of Manufacturers reported today that labor strikes for the current year numbered 1,630 at the end of October, involving 588,000 workers and a wage loss of $24,000,000.

The months of July, August, September and October witnessed the largest number of strikes, the association said, 1,100 occurring in that period. This was greater than the annual total for the past seven years, the association said.

"The direct cost to the employers is approximately $6,500,000," the announcement stated, "and there is further inestimable loss in the products that would have been manufactured in the work hours wasted in strike."

Rubber Closes Irregular.

New York, Nov. 17 (A.P.).—Crude rubber futures closed irregular, 33@47 lower. December, *8.72; January, †8.89; March, 9.22@9.24; May, 9.55@9.58. Smoked ribbed spot closed †8.75.
*Bid. †Nominal.

B. & O. Profit For 9 Months Is $773,738

Linotype Loss Reduced to $959,253; Waco Aircraft Gains.

New York, Nov. 17 (AP).—Net income of the Baltimore & Ohio Railroad for nine months ended September 30 amounted to $773,738, equal to $1.31 on the 4 per cent preferred stock, contrasted with net loss of $5,837,202 in the first nine months last year.

Mergenthaler Linotype Co. had net loss of $959,253 in the fiscal year ended September 30, against loss of $993,526 in the previous year.

E. G. Budd Manufacturing Co. had net loss of $253,252 in the first nine months of this year, against loss of $1,253,978 for the same 1932 period. In the September quarter the company had net profit of $50,298, compared with $93,938 in the preceding quarter and loss of $339,491 a year ago.

Directors of the Lily Tulip Cup Corporation have declared the regular quarterly dividend of 37½ cents a share on the company's common capital stock, payable December 15 to stockholders of record December 1, 1933.

Waco Aircraft Co., of Troy, Ohio, reports net profit of $113,307 for the nine months ended September 30. This is equal to 78 cents a share on the capital stock, and contrasts with net loss of $35,906 for the corresponding period of 1932.

Pan-American Petroleum & Transport Co. and subsidiaries report for the quarter ended September 30 consolidated net profit of $789,884, equivalet to 16 cents a share on the capital stock. No comparison with the same quarter last year is available. In the June quarter this year the company had a net loss of $611,511.

A compilation of net earnings of 453 corporations for the first nine months shows a sharp gain over the corresponding period of 1932, a total of $373,802,000 being reported this year, against only $87,603,000 last year, according to the monthly "Positions of Industries," published by Moody's Investors Service.

Industrial corporations, numbering 285, made relatively the best showing, reporting earnings of $180,165,000, against a deficit of $8,812,000 in the first nine months of last year; 150 railroads reported a deficit after charges of $38,137,000, against one of $164,974,000; 16 light, power and gas companies reported earnings of $126,365,000, against $151,365,000, while 2 telephone and telegraph companies made $105,409,000, against $110,030,000 in the nine months' period of 1932.

Bank Acceptances Boosted $21,642,261

New York, Nov. 17 (AP).—The American Acceptance Council announced today that the volume of outstanding bankers' acceptances at the end of October amounted to $736,790,945, an increase of $21,642,261 over the preceding month and of $38,170,578 over the same month last year.

Robert H. Bean, executive secretary of the council, said the use of acceptance credits to finance shipment of commodities is not up to previous years when consideration is given to the increased prices of commodities.

"It is very clear," he said, "that Government financing under the emergency agencies and the use of bank cash in place of credit has greatly reduced the volume of acceptance business on commodities."

Money Markets.

Foreign Exchange.

New York, Nov. 17 (A.P.).—Foreign exchange easy. Great Britain in dollars, others in cents.

Great Britain—Demand, 5.20; cables, 5.20.

France—Demand, 6.31; cables, 6.31.

Demand Rates.

Italy	8.49½	*Austria	18.60
Belgium	22.48	*Roumania	1.03
Germany	38.50	Argentina	42.25
Holland	65.02	Brazil	8.90
Norway	26.15	Tokyo	30.62½
Sweden	26.65	Shanghai	34.12½
Denmark	23.15	Hongkong	38.00
Switzerland	31.25	Mexico City, silver peso	27.88
Spain	13.11	Montreal in New York	102.00
*Portugal	5.00	New York in Montreal	98.00
*Greece	.93½		
*Poland	18.70		
*Czechoslov'a.	4.90		
*Yugoslavia	2.29		

*Nominal.

New York.

Call money steady; ¾ per cent all day. Time loans firmer; 60 days, ¾@1; 3-6 months, 1 per cent. Prime commercial paper; 1¼ per cent. Bankers' acceptances unchanged.

Bar silver easier, ⅜ lower at 44⅝.

The bar gold price was announced today by the United States Treasury as $33.56, unchanged from yesterday's quotation.

London.

Bar gold declined 4 pence to 128s 2d. (U. S. equivalent, $33.84, on basis of sterling opening at $5.28.)

Money ½ per cent. Discount rates, short bills, 1@1⅛; three-month bills, 1⅛@1⅛ per cent.

Bar silver quiet, ⅛ higher at 18⅜d.

Paris.

Three per cent rentes, 65 francs 75 centimes; 4½ per cent rentes, 82.65.

Exchange on London, 82.35. The dollar was quoted at 15.55.

Bank Stocks.

New York, Nov. 17 (A.P.).—Over the counter market:

Banks.	Bid	Asked
Bank of Manhattan (2)	21	23
Chase National (1.40)	19⅛	20⅝
Commercial (8)	104	114
Fifth Avenue (34a)	935	985
First National (100)	1010	1060
National City (1)	21¼	23¼
Public new (1½)	21¼	23¼
Trust Companies.		
Bankers (3)	44¼	46¼
Brooklyn Trust (4)	78	83
Central Hanover (7a)	105½	109½
Chemical (1.80)	27¾	29¾
Continental (.80)	10⅝	12⅛
Corn Exchange (3)	45	47
Empire (1)	15½	17
Guaranty (20)	223	228
Irving (1)	14⅛	15⅝
Manufacturers	14½	16
N. Y. Title & Mtge	⅞	1⅜
N. Y. Trust (5)	70¾	73¾
Title G. & T. (.80)	11⅝	13⅛
United States (70a)	1530	1580
Insurance.		
Aetna Cas. (1.60)	43¼	45¼
Aetna Fire (1.60)	31¾	33¾
Aetna Life	13¾	15¾
Agricultural (2.20)	48¾	53¾
Am. Surety	14⅛	16⅛
Balt. Amer.	2⅛	3⅛
Boston (16)	400	425
Conn. Gen. Life (.80)	24¼	26¼
Fid. & Dep.	22	24
Firemen's Ins.	5⅝	6⅝
Frank Fire (1)	14⅞	15⅝
Glen Falls (1.60)	28¼	28¼
Globe & Rut.	42¾	53¾
Great Amer. (1)	13⅞	15⅜
Hanover (1.60)	24¼	26¼
Hartford Fire (2)	41½	43½
Home Fire Sec.	1⅜	2⅜
Home Ins. (1)	16⅛	17⅝
Lincoln Fire	1¼	2¼
Mass. Bond	10⅞	13⅞
Natl. Fire (2)	43⅛	45⅛
Natl. Liberty (.20)	4⅝	5⅝
N. Y. Fire	9	12
Nor. River (.60)	15⅝	17⅝
Phoenix (2)	50⅛	52⅛
Prov. Wash. (.80)	20¼	22¼
St. Paul Fire (6)	116	121
Sun Life	410	460
Travelers (16)	302	317
U. S. Fire (1.20)	28¾	30¾

(a) Including extras.

Treasury Certificates.

(Reported by Charles D. Barney & Co.)

Rate.	Maturity.	Bid.	Offer.
¾	Dec. 15, 1933	100 1-32	100 4-32
4¼	Dec. 15, 1933	100 10-32	100 13-32
¾	Mar. 15, 1934	100 2-32	100 4-32
3	May 2, 1933	100 30-32	101 4-32
¼	June 15, 1934	99 16-32	99 28-32
2⅛	Aug. 1, 1933	100 24-32	102
3	June 15, 1935	101 16-32	101 28-32
1⅝	Aug. 1, 1935	99 14-32	99 22-32
2⅞	Apr. 15, 1936	99 20-32	100
3¼	Aug. 1, 1936	100	100 12-32
2¾	Dec. 15, 1936	98 24-32	99 4-32
3¼	Sept. 15, 1937	99 16-32	99 28-32
2⅝	Feb. 1, 1938	97 16-32	98
2⅞	June 15, 1938	97 28-32	98 12-32

Goods Markets.

New York, Nov. 17 (A.P.).—Cotton goods were quiet in the finished and unfinished divisions today with prices on the former more irregular. Rayon fabrics are being offered at concessions by cutters. Silk goods are selling slowly. Burlaps were unchanged and are influenced largely by the movement of exchange. Wool goods for spring are selling in moderate quantities only.

Flour Market.

New York, Nov. 17 (A.P.).—Flour firm; spring patents, 6.75@7.00; soft winter straights, 6.00@6.25; hard winter straights, 6.85@6.90.

Rye flour firm; fancy patents, 4.75@5.00.

Minneapolis, Nov. 16 (A.P.).—FLOUR—Unchanged; shipments, 25,274.

PURE BRAN—14.50@15.00.

The Markets at a Glance

	Fri.	Thur.
Advances	261	485
Declines	351	136
Unchanged	131	112
Total issues	743	733

Stocks—Recovery of the dollar and the gold situation influenced stocks. Prices declined moderately, led by mining issues. Losses averaged nine-tenths of a point. Sales totaled 2,323,570 shares.

Bonds—Federal loans advanced as dollar prospects brightened. Domestic issues declined and the market's losses averaged two-tenths of a point. Sales volume fell off to $17,231,000.

Curb—Selling in utilities and metals carried the curb list lower. A slight rally minimized losses in final trading. Sales volume increased to 387,000 shares.

Wheat—Unsettled monetary prospects led to setbacks in wheat. Wide exchange fluctuations restricted trading. All grains declined. December sold at 89⅛; May, at 92⅝.

Cotton—Cotton lost a good part of its recent gains under increased Southern selling, combined with realizing or liquidation following a sharp advance in the dollar and weakness in other currencies. The general market lost 20 to 24 points. December sold at 9.99, January at 10.05.

Rubber—Crdue rubber futures closed irregular, 33 to 47 points lower. December sold at 8.72, January at 8.89.

Sugar—Raw sugar was easier. It dropped 2 points to the basis of 3.18. Refined was unchanged at 4.50.

Coffee—Spot coffee demand was barely steady. Santos No. 4 sold at 9 to 9¼ cents, Rio No. 7 at 7⅜ cents.

Silver—Bar silver was easier. It stood in New York ⅜ lower at 44⅝ cents per ounce.

Gold—The United States bar gold price was announced as $33.56, unchanged from yesterday's quotation. It sold in London at 128 shillings and 2 pence.

Dollar—The United States dollar regained some of its losses. It stood in New York, with reference to other currencies, $5.20 to the English pound; 6.31 cents to the French franc, and 38.50 cents to the German mark.

Securities Averages.

(Associated Press.)

Stocks.

	50 Ind.	20 R.R.	20 Util.	90 Tot.
Yesterday	91.2	40.3	65.2	78.8
Previous day	92.0	40.8	66.7	79.7
Week ago	87.6	40.8	69.6	77.2
Month ago	83.8	40.1	74.9	75.5
Year ago	55.2	27.4	88.5	56.7
3 years ago	128.3	101.2	167.4	130.9
6 years ago	142.4	121.5	125.0	131.3
High 1933	102.1	58.0	113.7	96.9
Low 1933	42.3	23.5	61.5	43.9
High 1932	72.3	39.8	111.0	73.9
Low 1932	37.1	13.2	51.8	35.0
High 1931	140.2	106.2	203.9	144.3
Low 1931	60.0	30.8	92.8	61.3

Bonds.

	20 Ind.	20 R.R.	20 Util.	60 Tot.
Yesterday	69.6	66.6	76.4	70.9
Previous day	69.7	66.8	76.7	71.1
Week ago	71.2	69.6	78.6	73.1
Month ago	73.3	74.3	80.4	76.0
Year ago	63.2	62.8	82.0	69.6
2 years ago	72.8	83.2	91.5	83.7
3 years ago	90.2	104.9	99.5	98.2
High 1933	77.1	84.9	88.5	83.5
Low 1933	58.3	57.0	74.1	63.6
High 1932	71.3	78.0	86.2	78.1
Low 1932	53.2	47.4	70.9	57.5
High 1931	90.4	105.7	101.5	98.7
Low 1931	62.3	62.3	80.2	68.5

(Copyright, 1933, Standard Statistics Co.)

Local Stocks.

(Furnished by W. B. Hibbs & Co.)

Sales.

Georgetown Gas 5s, $1,000 at 104, $1,000 at 104.

Lanston Monotype, 1 at 45, 10 at 46.

Potomac Electric 5½% pfd., 10 at 105.

Bonds. Public Utility.	Bid.	Asked.
Amn. Tel. & Tel. 4½s, '39	112	.....
Amn. Tel. & Tel. ctl. tr. 5s	105	.....
Anacostia & Pot. R. R. 5s	48	52
Ana. & Pot. guar. 5s	93	98
C. & P. Tel. of Va. 5s	104½	.....
Capital Traction R. R. 5s	60	62
City & Suburban 5s	47½	51
Georgetown Gas 1st 5s	103½	105½
Pot. Elec. Power cons. 5s	103⅛	103¾
Potomac Elec. 6s, 1953	106½	.....
Washington Gas 5s, 1958	76	79
Washington Gas 5s, 1960	105¼	.....
Wash. Gas 6s, series B	102½	103½
Wash. Ry. & Elec. 4s	84¾	86
Miscellaneous.		
Barber & Ross, Inc., 6½s	52	59
Chevy Chase Club 5½s	101	.....
Col. Country Club 5½s	98	.....
D. C. Paper Mfg. 6s	10	.....
Wash. Mkt. Cold Storage 5s	88	.....
Stocks. Public Utility.		
Amn. Tel. & Tel. (9)	120¾	.....
Capital Traction Co.	12¾	14¾
Nor. & Wash. Steamboat	58	.....
Wash. Gas Lt. Co. (3.60)	51	59
*Pot. Elec. Pwr. 6% pfd.	109	111
*Pot. Elec. Pwr. 5½% pfd.	105	107
*Wash. Ry. & El. com. (7)	275	315
*Wash. Ry. & El. pfd. (5)	83	85
Miscellaneous.		
Emer. Bromo-Selz. "A" (2)	20	23
*Lanston Monotype	46	47
Mer. Tr. & Stge. pfd.	24	.....
Mergenthaler Linotype	25	26½
Peoples Dr. St. pfd. (6.50)	84½	89½
Wdwd. & Loth. com. (1.50)	28	.....
Wdwd. & Loth. pfd. (7)	106½	.....

*Ex dividend.

Reichsbank Statement.

Berlin, Nov. 17 (A.P.).—The Reichsbank statement as of November 15 shows the following changes in reichsmarks: Gold and bullion increased 1,109,000; reserves in foreign currencies decreased 10,652,000; bills of exchange and cheques decreased 233,188,000; silver and other coins increased 48,820,000; notes on other banks increased 3,398,000; advances decreased 14,919,000; investments increased 194,825,000; other assets decreased 8,550,000; notes in circulation decreased 69,898,000; other maturing obligations increased 39,438,000; other liabilities increased 11,312,000. Total gold holdings, 397,585,000. Note coverage, 12.0 per cent. Rate of discount, 4 per cent.

Transactions on N. Y. Bond Market

Total bond sales today, $17,231,000; previous day, $20,147,000; week ago, $19,562,000; two years ago, $9,782,000; January 1 to date, $2,984,241,000; year ago, $2,660,725,000; two years ago, $2,676,442,000.

U. S. GOVERNMENT BONDS. (Dollars and thirty-seconds.) (Sales in $1,000.)

Sales		High	Low	Last
[illegible]	[illegible]	[illegible]	[illegible]	[illegible]

CORPORATION BONDS.

Sales		High	Low	Last
[illegible]	[illegible]	[illegible]	[illegible]	[illegible]

†Matured bonds; negotiability impaired by maturity. XIN—Ex interest.

Cotton Prices Decline Under Southern Sales

December Closes at 9.99 as General Market Drops 20 to 24 Points.

New York, Nov. 17 (AP).—Cotton lost a good part of its recent advances during today's trading under increased Southern selling combined with realizing or liquidation following the sharp advance in the dollar and weakness in other commodities.

March contracts sold off to 10.12, or 30 points net lower, but recovered part of the loss, closing at 10.22, with the general market closing barely steady at net declines of 20 to 24 points.

The market was fairly steady within a comparatively narrow range during the early trading. Offerings increased on the bulges, however, and liquidation became more active in the final hours on the sharp declines in sterling exchange rates.

Stop Orders Uncovered.

Stop orders were uncovered on the decline, with December contracts selling off to 9.88 and May to 10.23 during the late afternoon, or 28 to 34 points net lower.

This decline carried the market into trade buying limits, which absorbed the selling, and closing prices showed rallies of 8 to 12 points from the lowest.

Reports from Washington said legal arrangements connected with proposed 4 cent loans on cotton options were still under discussion, but that they might be completed within a few days. Exports today, 50,903, making 2,966,839 so far this season. Port receipts, 59.012. U. S. port stocks, 4,003,374.

Futures Price Range.

	High	Low	Last
December	10.19	9.88	9.99-10
January	10.25	9.95	10.05
March	10.43	10.12	10.22-24
May	10.55	10.23	10.35
July	10.68	10.38	10.46-47
October	10.88	10.60	10.66

Spot barely steady; middling, 10.20.

Cottonseed Oil.

Bleachable cottonseed oil was easy under increased liquidation and commission house selling, promoted by the decline of 35 points in lard, the break in silver and weakness in other commodities. Final prices were 21 to 25 points net lower. Sales were 38 lots. Bleachable spot nominal; December, 4.60; January, 4.72; March, 4.95; May, 5.08.

Wall Street Briefs.

New York, Nov. 17 (AP).—The Daily Bond Buyer says new State and municipal financing scheduled for the coming week amounts to $75,190,328, including $70,000,000 New York City 4 per cent obligations. Total for the past week was $12,817,896, and the average for the year has been $13,476,255 a week.

Ralph W. Gallagher, president of the East Ohio Gas Co., a subsidiary of the Standard Oil Co. of New Jersey, has been elected a director of the parent concern and will take charge of the natural gas interests of the Jersey company.

The consolidated balance sheet of North America Co. and subsidiaries as of September 30 shows cash of $17,566,706 against $18,059,507 at the same date last year. U. S. Government securities and short term investments amounted to $12,677,708 compared with $6,068,359. Total current assets were $54,885,895 against $46,173,417. Current liabilities were $7,589,180 as of September 30 against $7,957,144 on September 30, 1932.

Consumption of crude rubber by United States manufacturers in October amounted to 31,906 long tons, the Rubber Manufacturers Association reported today. In September the consumption was 35,686 tons and in October, 1932, 22,286 tons.

The association estimates total domestic stocks of crude rubber on hand October 31 at 343,579 long tons, an increase of 2.7 per cent over September and a decrease of 4.1 per cent below stocks of October 31, 1932.

October unit sales of the General Motors Fleet Sales Corporation were 26 per cent ahead of the previous best month, which was in May, 1930. The corporation handles the sales of General Motors cars and trucks to large national fleet users.

The wool cloth market is now in "a pronounced lull," largely because of seasonal factors, says the New York Wool Top Exchange Service. However, retail sales of women's wear improved this week, with the result that manufacturers reduced stocks and took a firmer attitude on prices.

The Annalist index of business activity shows a further decline of 3.7 points, the preliminary index for October being 72.7, as against 76.4 in September, 83.6 in August and 89.5 in July, the year's high. The most important factor in the decline was a drop in automobile production. Next in importance were sags in cotton consumption, steel ingot and pig iron production indices.

Wall street hears that the management of the Tide Water Associated Oil Co. is considering the resumption of dividend payments on the 6 per cent cumulative preferred stock. Accumulations on the issue amount to slightly less than $3,000,000.

Carl Gray, president of the Union Pacific Railroad Co., reports that the system's October gross revenues were about 1 per cent under the same month last year.

October bookings of structural steel construction in October were 35 per cent less than during September, the American Institute of Steel Construction, Inc., reported today. Shipments for the month were 2 per cent ahead of the preceding month. The Institute says that the decline in bookings, usual at this season, has been accentuated by the absence thus far of proposed orders in connection with public works.

Complete Transactions Yesterday on New York Stock Exchange

Total today, 2,323,570; previous day, 2,576,280; week ago, 1,378,110; year ago, 729,090; two years ago, 2,064,387; January 1 to date, 608,412,358; year ago, 395,318,049; two years ago, 517,872,948.

Sales in hundreds.		High	Low	Last	Chg.	Bid
	A					
1	Abr & Straus (1.20)	32	32	32	+ ½	31½
16	Adams Express	8¾	8⅛	8⅛	— ⅜	8⅛
2	Adams-Millis (1)	19¼	19	19	— ¼	18½
4	Addressograph	9⅛	9	9	— ¼	8¾
7	Advance Rumely	6⅜	6	6⅜	+ ⅛	6
5	Affiliated Prod (.60)	7½	7¼	7¼	— ¼	7¼
13	Air Reduc (3¾b)	107	105¼	105¾	— ⅜	105¼
11	Air-Way El Ap	2	1⅞	1⅞	— ⅛	1¾
326	Alaska Juneau (¾b)	24	22¼	23	— 1½	22⅞
18	Alleghany	3⅞	3⅝	3⅝	— ⅛	3⅝
4	Alleghany pf $30 ww	8¼	8	8	......	8
1	Alleghany pf $40 ww	6¾	6¾	6¾	......	6
70	Al-Chem & Dye (6)	142½	138	139	— 1	138¾
56	Allis-Ch Mfg	20	19⅛	19¼	— ½	19
...	[illegible]					

Sales in hundreds.		High	Low	Last	Chg.	Bid
.70	Fuller 2 pf	7	5¾	6⅛	— ⅞	5½
	G					
1	Gabriel A	3	3	3	......	2⅞
2.30	Gamewell	13½	12	13	— ⅛	11½
18	Gen Am Inv	8½	8	8	— ¼	7¾
28	Gen Am Trans (1)	30⅞	29½	29½	— ¾	29½
17	Gen Asphalt	16¾	16	16	— ¼	16
13	Gen Bak (1)	13⅜	13¼	13⅜	— ⅛	13¼
.10	Gen Bak pf (8)	104¾	104¾	104¾	+ ½	104¼
12	Gen Bronze	7	6⅛	6½	......	6¼
7	Gen Cable	4¼	4	4	......	3⅝
1	Gen Cable A	8⅛	8⅛	8⅛	+ ⅛	7¾
2	Gen Cigar (4)	30	29	30	+ ½	28¾
383	Gen Elec (.40)	21½	20½	20¾	— ⅜	20⅝
...	[illegible]					

Sales in hundreds.		High	Low	Last	Chg.	Bid
...	[illegible]					
7	Sterl Prod (3.80)	56⅜	55	55	— 2	55
1	Sterl Sec A	1¾	1¾	1¾	+ ⅜	1⅝
4	Sterl Sec pf	4⅛	4	4	......	4
9	Stewart-Warn	6⅜	6	6	— ¼	5⅞
25	Stone & Web	8	7¼	7¼	— ¼	7¼
15	Studebaker	5	4⅞	4⅞	......	4⅞
.10	Studebak pf	21¼	21¼	21¼	+ ¾	20½
8	Sun Oil (1a)	54	52½	54	+ 2	53½
.10	Sun Oil pf (6)	100	100	100	......	99¼
26	Superior Oil	2⅜	2¼	2¼	— ¼	2⅜
10	Superior Stl	11⅜	10⅝	10⅝	— ¾	10⅝
1	Sweets Co	4⅜	4⅜	4⅜	+ ⅜	4
1	Symington	1¼	1¼	1¼	+ ¼	1
3	Symington A	4	3⅝	3¾	— ⅛	3⅝
	T					
7	Telautograph (1)	11¾	11½	11½	......	11¼

Sales in hundreds.		High	Low	Last	Chg.	Bid
...	[illegible]					
1	White Sew M pf	5¾	5¾	5¾	......	6
13	Wilcox O & G	3½	3⅜	3⅜	......	3¼
3	Wilson & Co	5⅛	5¼	5⅜	......	5¼
3	Wilson A	14⅛	14⅛	14⅛	— 1⅛	14½
2	Wilson pf	43	43	43	......	42
102	Woolworth (2.40)	41¼	40¼	40¼	— ⅛	40⅜
1	Worth P & M	24¾	24¾	24¾	+ 1	23
16	Wrigley Jr (3) XD	56	55¼	55¾	+ ¾	55½
	Y					
3	Yale & Towne (.60)	12	12	12	......	11½
3	Yell Trk & C	5	4¾	4¾	— ¼	4¾
2	Young S & W	12¼	12¼	12¼	+ ¼	12
20	Youngst Sh & T	20⅜	19¼	19¼	— ¾	19¼
	Z					
5	Zenith Radio	1⅞	1⅞	1⅞	+ ⅜	1¾
31	Zonite Prod	7½	6⅞	7½	......	7⅝

XD—Ex dividend. EX—First sale since ex dividend date or dates. XR—Ex rights. (a) Plus extras. (b) Including extras. (d) Payable in scrip. (e) Paid last year. (f) Payable in stock. (g) Paid so far this year. (h) Cash or stock. (k) Accumulated dividend paid this year. (m) Also extra cash or stock dividend paid since January 1.

Advertisers May Meet in Washington

Third Financial Group Now Considers Capital for National Session.

Possibility of a third financial group convention for Washington next year was forecast yesterday. This may be the annual national meeting of the Financial Advertisers Association.

Other kindred groups meeting here are the American Institute of Banking assembling in June and the American Bankers Association expected to convene in the city later in the year.

Information from headquarters of the Financial Advertisers Association, Chicago, is said to indicate that the midyear conference of its directorate may be held here in February.

Decision is Awaited.

No definite decision has been made as yet. There has been an invitation for this meeting from Chicago but inasmuch as the trust conference of the American Bankers Association meets in New York the advertisers directorate may confer in that city.

It is understood, however, that the possible selection of Washington as a place for the midyear conference of the financial advertisers board is prompted by the possibility that it may choose the National Capital as next year's convention city.

Plans as yet are merely tentative, however.

Chest Tea Held.

Largely through the efforts of Mrs. William Montgomery, a highly successful Community Chest bridge tea was held yesterday afternoon in the spacious auditorium of the home office building of the Acacia Mutual Life Insurance Co., First street and Indiana avenue northwest.

Among those present were an excellent representation of employes of Acacia, their friends and relatives, and during the course of the afternoon, the party was visited by numerous friends of Acacia. The entire proceeds of the bridge are being turned over to the Community Chest.

Tickets were sold at $1 apiece, and cakes and candies likewise were available.

All details of the Community Chest benefit were supervised by Mrs. William Montgomery, assisted by Mrs. J. C. Koons and Mrs. J. C. Petty.

Miners Receive $100,000.

Harrisburg, Ill., Nov. 17 (AP).—One of the largest pay rolls in months—more than $100,000—went to Saline County miners this week, after an increase in mining operations credited to cold weather.

Bank Rate Unchanged.

New York, Nov. 17 (AP).—The New York Federal Reserve Bank today announced no change in its 2 per cent rediscount rate.

Joins Agency

Weller & Lewis.

HOWLAND LINTHICUM, who has joined the John F. Cremen agency of the Massachusetts Mutual Life Insurance Co. in Washington.

Trade Trends.

(Associated Press.)

Chain store sales—Demand for seasonal merchandise incident to the colder weather prevailing over much of the country is said to have increased the volume of chain store sales in many of the leading centers.

Steel scrap—Reports from the principal markets indicate a general lack of interest on the part of buyers. At Youngstown prices have been lowered 50 cents a ton, bringing the market more in line with Pittsburgh, Chicago and other trading centers.

Paints—Consumption has been stimulated by a moderate gain in new building operations during recent months, says the Standard Statistics Co.

Plate glass—Production in October by members of the Plate Glass Manufacturers of America was 5,793,693 square feet compared with 8,924,666 in the previous month and 3,935,416 in October, 1932.

Americans Set Record In Foreign Traveling

New York, Nov. 17 (U.P.).—Despite the depression, American tourist travel to foreign lands in the Western Hemisphere this year sets a new all-time high record.

An entirely new class of travelers has been developed in all parts of the country, who as a rule have never before gone to sea. According to a survey made by Albert K. Dawson, president of the Travelers Round Table Club, 100,000 tourists will be carried aboard 150 large cruising steamers during the coming winter. Upward of $10,000,000 will be expended in transportation alone, and millions more will be widely scattered by tourists in Caribbean and South American ports.

Danes Build Special Fleet To Ship Fruit

A fleet of special-type ships to be used as carriers in the fresh fruit trade is being created in Denmark, according to Assistant Trade Commissioner Paul H. Pearson, Copenhagen, in a report to the Commerce Department.

Danish shipping interests, it is pointed out, have taken full advantage of the fact that the rapidly increasing consumption of fresh fruit has created the need for vessels equipped with an extensive refrigerating plant for the transportation of such cargo.

One Copenhagen steamship company, the report shows, is utilizing the Diesel motor in ships for the fruit trade, in which the speed of the vessel is of great importance. It has placed an order for a motorship, up-to-date in every respect and capable of being used in the fruit trade.

The largest Danish fruit-carrying company has six special type vessels operating at the present itme, chiefly in the banana trade between Martinique and French ports, and two additional boats are under construction. One of these latter will be the first Danish craft to use the "Maier form," a type of hull that is said to economize on coal consumption.

Power Output 6.3 Per Cent Ahead of '32

New York, Nov. 17 (AP).—An electric power output last week was 6.3 per cent ahead of the same week last year, marking the largest gain since the week of October 14. In previous weeks since September the production increase over 1932 had been steadily narrowing. In the week ended November 4 the upturn amounted to 3.8 per cent.

In addition to the greater ratio of gain over last year the week's production showed a fair increase over the previous week, in comparison with a slight decrease in 1932, which was a reflection of the presidential election.

The pickup, in the opinion of utility interests, was due largely to a change to colder weather over a large part of the country, particularly in Middle Western areas, rather than to any increase in demand from industry.

Output for the week, as reported by the Edison Electric Institute, amounted to 1,616,875,000 kilowatt hours compared with 1,583,412,000 in the previous week and 1,520,730,000 in the 1932 period.

In the New England district production was up 6.6 per cent over last year compared with a gain of 5.2 per cent in the preceding week; Middle Atlantic, up 5.1 against 1 per cent; Central Industrial, up 9.9 against 5.5; West Central, up 1.6 against a decrease of 0.6; Southern States, off 1 per cent against an increase of 0.8; Rocky Mountain, up 30.6 against 29.2; Pacific Coast, up 2.6 against a decrease of 0.8.

Wheat Values Sink as Dollar Rises Abroad

Wide Exchange Jumps Restrict Trading; Other Grains Decline.

Chicago, Nov. 17 (AP).—Unsettled monetary prospects led to material setbacks of grain values today.

Inability of prices to hold rallies aggravated loss of confidence toward the last in the constructive side of the wheat market, and brought about liquidation by speculative holders.

Attention of traders converged more and more on a major break in British exchange rates and on the fact that the Washington price of gold had not been lifted in four days.

Wheat Closes Unstable.

Wheat closed unstable at about the day's bottom level, 1½ to 2⅛ under yesterday's finish; corn, ¾ to 1⅛ down; oats, ½ to ⅞ off, and provisions unchanged to 37 lower.

Disquiet among wheat traders became manifest at the outset. In particular, the action of sterling had a disturbing effect. Liverpool wheat, although somewhat higher in English money, was off equal to 1½ to 1⅞ cents in American funds, the Liverpool close being figured on a basis of $5.32 for sterling, compared with $5.48 on Thursday. Rallies, which later carried in Chicago to above yesterday's finish, proved to be short lived, associated mainly with reports that dry subsoil conditions in the domestic Northwest and in parts of Canada were worse than at this time last year.

Fluctuations in Exchange.

The violence of fluctuations in foreign exchange caused most wheat traders to express incapacity to gauge probable financial developments, and during most of the day tended to restrict operations on either side of the market.

Liquidation, however, grew general in the final hour. Dry weather complaints from Southwestern sections of domestic winter wheat territory failed to act as an offset.

Corn and oats were dragged down by the same uncertainties which advisedly affected wheat, despite statements emphasizing that the total corn supply at present approximated but 2,450,000,000 bushels, compared with 2,900,000,000 in November, 1932. Provisions were weakened by selling on the part of holders of December lard.

Futures Price Range.

	Open.	High.	Low.	Close.
Wheat—				
December	90⅞	91¼	89⅛	89¼
May	94¼	94⅞	92⅛	92⅞
July	93	93	90⅞	91
Corn—				
December	48½	48⅞	47⅛	47⅜
May	55¼	55⅜	53⅞	54⅛
July	57⅛	57½	55¾	[illegible]
Oats—				
December	35	35¾	34½	34¾
May	39	39⅛	38	38⅜
July	38	38¾	37⅜	37⅝
Rye—				
December	62	62	60½	60⅝
May	68⅜	68⅜	67⅛	67½
July	67¾	68⅛	67	67
Barley—				
December	46¾	47	45	[illegible]
May	52¼	52½	50½	51
July	....	....	....	52

WHEAT—No. 2 red, 90½; No. 2 hard, 91; No. 2 mixed, 90.

CORN—No. 3 mixed, 48@48¼; No. 2 yellow, 49@49½; No. 3 yellow, 48½@49; No. 2 white, 49¼@49½.

NEW CORN—No. 2 yellow, 48½; No. 3 yellow, 46¼@46¾.

OATS—No. 2 white, 36@36¼; No. 3 white, 35@35½.

RYE—No sales.

BARLEY—45@72.

TIMOTHY SEED—5.50@6.00 cwt.

CLOVER SEED—10.50@13.50 cwt.

Ontario Wheat Acreage Placed At 631,000

Ottawa, Ont., Nov. 17 (AP).—The crop report issued today by the Dominion Bureau of Statistics placed the fall wheat acreage in Ontario this year at 631,000 acres. Practically all fall wheat grown in Canada is in the Province of Ontario.

This is an increase over the crop sown last fall of 36,000 acres, or 6 per cent. The total acreage last year was 595,000.

The area estimated as sown to fall rye in Canada for 1934 is 422,100 acres, a decrease of 50,300 acres, or 11 per cent. By provinces the acreages are as follows with last year's figures within parentheses: Ontario, 56,300 (56,300); Manitoba, 34,400 (37,800); Saskatchewan, 240,000 (264,000); Alberta, 91,400 (114,300).

The condition of fall wheat in Ontario at October 31 was reported as 96 per cent of the long-time average yield per acre, as against 98 at the same date last year, while that of fall rye was as follows with last year's figures within parentheses: Ontario: 95 (96); Manitoba, 93 (91); Saskatchewan, 89 (86); Alberta, 87 (97).

Copper Mining Nations Fight American Plan

Geneva, Nov. 17 (U.P.).—The chief copper producing countries of the world have notified the League of Nations of their opposition to the United States' proposal for an international copper conference, the United Press learned exclusively tonight.

The league's economic committee has decided so to inform Prime Minister J. Ramsay MacDonald, of Great Britain, as president of the World Economic Conference, now adjourned. The economic conference originally suggested that countries producing certain commodities agree on their production and distribution, similar to the agreement reached among the chief wheat producing countries recently.

The United States asked that the parley's continuation committee sound out the other copper producers on the possibility of a government conference on copper production. Chile, Peru, Japan, Belgium, Canada and Britain replied negatively, and the proposal was dropped.

Railways to Buy Steel Rails.

New York, Nov. 17 (AP).—The Chicago & Northwestern Railway announced today it was placing orders for 65,000 tons of steel rails.

Freight Loads Decreased to 577,676 Cars

Shipments for Week Cut 30,109 Units; Areas Up Over 1932.

Loading of revenue freight for the week ended November 11 totaled 577,676 cars, the car service division of the American Railway Association announced today.

This was a decrease of 30,109 cars under the preceding week this year, but an increase of 40,989 cars above the corresponding week in 1932, which included National Election day holiday. It was, however, a decrease of 112,284 cars below the corresponding week in 1931.

Miscellaneous freight loading for the week of November 11 totaled 204,217 cars, a decrease of 20,956 cars below the preceding week, but 16,980 cars above the corresponding week in 1932. It was, however, a decrease of 47,115 cars under the correpsonding week in 1931.

Loading of Merchandise.

Loading of merchandise less than carload lot freight totaled 165,636 cars, a decrease of 5,867 cars below the preceding week, 3,943 cars below the corresponding week last year, and 41,828 cars below the same week two years ago.

Grain and grain products loading for the week totaled 28,030 cars, a decrease of 3,006 cars below the preceding week, but an increase of 2,926 cars above the corresponding week last year. It was, however, a decrease of 9,953 cars below the same week in 1931. In the Western districts alone, grain and grain products loading for the week ended November 11, totaled 18,257 cars, an increase of 2,635 cars above the same week last year.

Forest products loading totaled 23,661 cars, an increase of 685 cars above the preceding week, 7,693 cars above the same week in 1932, and 790 cars above the same week in 1931.

Ore Loading Drops.

Ore loading amounted to 7,451 cars, a decrease of 5,724 cars below the preceding week, but 4,656 cars above the corresponding week in 1932 and 837 cars above the same week in 1931.

Coal loading amounted to 121,071 cars, an increase of 3,186 cars above the preceding week, and 7,463 cars above the corresponding week in 1932, but a decrease of 9,402 cars below the same week in 1931.

Coke loading amounted to 5,733 cars, a decrease of 300 cars under the preceding week, but 1,640 cars above the same week last year, and 97 cars above the same week two yars ago.

Live stock loading amounted to 21,877 cars, an increase of 1,873 cars above the preceding week, and 3,574 cars above the same week last year. It was, however, a decrease of 5,710 cars below the same week two years ago. In the Western districts alone loading of live sock for the week ended November 11 totaled 17,063 cars, an increase of 3,042 cars, compared with the same week last year.

All districts showed increases compared with the preceding year, but all reported decreases compared with the corresponding week in 1931.

Loading of revnue freight in 1933, compared with the previous year, follows:

	1933.	1932.
4 weeks in Jan.	1,910,496	2,266,771
4 weeks in Feb.	1,957,981	2,243,221
4 weeks in March	1,841,202	2,280,837
5 weeks in April	2,504,745	2,774,134
4 weeks in May	2,127,841	2,088,088
4 weeks in June	2,265,379	1,966,488
5 weeks in July	3,108,813	2,420,985
4 weeks in August	2,502,714	2,064,798
5 weeks in Sept.	3,204,551	2,867,370
4 weeks in Oct.	2,605,642	2,534,048
Week ended Nov. 4	607,785	587,302
Week ended Nov. 11	577,676	536,687
Total	25,214,825	24,630,729

Uruguay's Export Trade With U.S. Cut

Uruguay's exports to the United States in October were 50 per cent under those of the preceding month, according to a report from Vice Consul H. B. Wells, Montevideo, made public by the Commerce Department. October shipments, however, were slightly higher than those recorded for October, 1932.

The declared value of Uruguayan exports to the American market during October, 1933, was $157,455, compared with $304,197 in September and $145,244 in October of last year, the report shows.

Uruguay's export trade with the United States has been steadily declining since July, in which month it reached the peak with total shipments valued at more than $700,000.

Shipments of canned beef, the chief item in Uruguay's export trade with the United States, were 36 per cent higher in October than in September, rising from $93,000 to $127,000. Other commodities, however, showed heavy declines and in one group there were no exports registered in October. In this latter class were such items as linseed, salted cattle hides, and wool, September shipments of which had a value of approximately $165,000.

Total declared exports from Uruguay to the United States during the first ten months of the current year, including returned goods, had a value of $3,230,476, compared with $1,400,825 for the corresponding period of 1932.

Soft Coal Production Totals 7,100,000 Tons

The National Coal Association, from incomplete car-loading reports from the railroads, estimates bituminous coal production in the United States for the week ended November 11 as approximately 7,100,000 net tons. Production for the corresponding week, 1932, 6,636,000 tons; 1931, 7,599,000 tons.

The report of the Bureau of Mines shows production of 7,380,000 tons for the week ended October 28 and 7,015,000 tons for the week ended November 4, 1933. Production, calendar year to November 11, 1932, 255,662,000 tons; 1933, 278,997,000 tons, the latter subject to revision.

Transactions on N. Y. Curb Market

Total stock sales today, 387,000 shares; year ago, 110,110 shares; total bond sales today, $3,000,000; year ago, $2,343,000.

[illegible]

Bankers Form Association As Code Step

West Virginia Counties Organize to Establish Fair Play.

Martinsburg, W. Va., Nov. 17 (Spl.).—Bankers from six of the eight counties commonly regarded as the Eastern Panhandle met here yesterday and perfected organization of "Eastern Panhandle Clearing House Association," the chief object of which is to establish a code under NRA provisions, assuring fair practice.

The organization was effected by Cashier W. F. McAneny, of Old National Bank, here, member of West Virginia Bankers' NRA committee, with the selection of C. W. Arnold, of Bank of Romney, as chairman, and W. M. Williams, of First National Bank, Romney, as secretary.

The code adopted is substantially the same as that of the American Bankers' Association. It will first have to be approved by that association's NRA committee, then by the national NRA committee and finally by President Roosevelt.

Representatives were here from Mineral, Grant, Hardy, Hampshire, Jefferson and Berkeley Counties, the only counties not being represented being Morgan and Pendleton, in neither of which is there a functioning bank.

These representatives were C. W. Arnold of Bank of Romney; W. M. Williams, First National Bank, of Romney; W. C. Moomau, Grant County Bank, of Petersburg; J. W. Park, Potomac Valley Bank, of Petersburg; M. Dasher, South Branch Valley Bank, of Moorefield; C. F. Lyne, Jefferson Security Bank, of Shepherdstown; H. N. Watson, J. W. Irwin, W. F. Alexander, Farmers Bank & Trust Co., of Charles Town; J. D. Determan, First National Bank, of Piedmont; W. L. Gibson, Bank of Charles Town; Dudley Harley and J. C. Henson, People's Trust Co., here; B. A. Poland, Merchants and Farmers Bank, here; T. W. Martin and Edward Rutledge, Citizens National Bank, here, and C. G. Smith and W. F. McAneny, Old National Bank, here.

Another meeting will be held in the near future to complete the organization, but the time and place have not been selected.

Italy Places Tax on Outside MotionPictures

An Italian decree, effective November 11, 1933, which requires all foreign motion picture films to be "dubbed" (sound-synchronized) in Italy before being permitted to be exhibited in that country, places a tax of 25,000 lire (at present exchange, about $2,000) on each foreign film so dubbed, according to a cablegram received in the Department of Commerce from Commercial Attache Charles A. Livengood, Rome. It is understood that proceeds of the tax are to be used for the development of the Italian motion picture industry.

Italian film producers are granted exemption from dubbing tax on three foreign films for each new national film they may produce.

Theaters in the principal cities are required to show one national film for each three foreign films shown.

Sixty days are allowed for the presentation of applications to exhibit films already dubbed or in process, but all such films are also subject to the tax.

New York Produce.

New York, Nov. 17 (A.P.).—EGGS—Receipts, 6,946; weaker. Mixed colors, special packs or selections from fresh receipts, 34@37; standards and commercial standards, 32@33; firsts, 27@29; seconds, 25@26; mediums, 39 pounds, 20; dirties, No. 1, 42 pounds, 18@20; average checks, 18@19; refrigerators, special packs, 18@19; standards, 17¼@17¾; mediums, 15; other mixed colors unchanged. White eggs, selection and premium marks, 39@40½; nearby and Midwestern hennery exchange specials, 37@38; nearby and Midwestern exchange standards, 31@36; Marked mediums, 26@27; nearby pullets, 22@23; Pacific Coast [illegible]

[illegible]

Baltimore Markets.

[illegible]

Baltimore Grain Prices.

[illegible]

Hop Prices Steady.

[illegible]

U. S. Holders Accept Proposal To Free Money in Argentina

New York, Nov. 17.—American holders of approximately 30,000,000 pesos of blocked balances in Argentina have accepted an agreement negotiated by a committee representing this country's exporters and investors with the minister of finance of the Argentine Republic for the gradual release of these funds, the committee announced today. The total amount of blocked funds held by American interests is estimated at approximately 100,000,000 pesos, or more than $35,000,000. Acceptance of the plan by holders of at least 40,000,000 pesos of the frozen balances is expected before the end of this week.

Members of the committee which negotiated the agreement, and which previously had concluded similar arrangements for the release of blocked milreis in Brazil, are Palmer E. Pierce, chairman of the Council on Inter-American Relations, Eugene P. Thomas, president of the National Foreign Trade Council, and James S. Carson, of the Argentine-American Chamber of Commerce.

The agreement provides for the issuance of United States currency dollar Argentine Treasury bills, payable in 180 equal monthly maturities over 15 years in New York, with interest at 2 per cent. A 4 per cent annual amortization is provided for the first five years, with the remainder amortized at 8 per cent annually over the remaining 10 years. These bills will be issued at a fixed rate of 38.76 cents United States currency per paper peso and will give holders the option, during the life of the bills, to convert into 20-year 4 per cent dollar bonds, with amortization beginning the sixth year, on terms generally similar to the sterling bonds issued in Great Britain under the Runciman Roca agreement.

Auto Association Is Formed.

Clarksburg, W. Va., Nov. 17 (Spl.).—Organization of the Tri-State Automotive Jobbers Association has just been perfected by motor car jobbers of West Virginia, Ohio and Kentucky. John M. Hepfner, of Parkersburg, has been elected chairman, Henry Voight, of Wheeling, vice chairman, and B. T. Fleming, of Parkersburg, secretary-treasurer.

Chrysler Motor Sales Rise.

Detroit, Nov. 17 (AP).—Sales by Chrysler Motors Corporation to dealers and distributors in October totaled 34,170 cars and trucks, contrasted with 3,268 a year ago. Unit sales in the first ten months of 1933 were 420,766, against 177,671 in the same period last year.

World Copper Stocks Down.

New York, Nov. 17 (AP).—Current estimates state that world stocks of copper were reduced 14,000,000 pounds in October. Stocks in the United States and other parts of North America were cut about 16,000,000 pounds, while those in other countries increased 2,000,000 pounds.

Local Produce.

(Prices paid shippers f. o. b. Washington.)
(By the United States Bureau of Agricultural Economics.)

Eggs.

Current receipts, 24@26; hennery whites, 35@38; Government graded and dated white eggs: U. S. extras, 39½@41½; U. S. extras, mediums, 26@28; U. S. standards, 37½@39½.

Live Poultry.

Fowl: Colored, 12@13; Leghorns, 7@9; roosters, 7@8; Plymouth Rock chickens (all sizes), 14@15; Plymouth Rock spring broilers, 15@16; [illegible]

[illegible]

Chicago Live Stock.

[illegible]

U.S. Exports Into Mexico Seen Declining

That the share of the United States in Mexico's import trade has been declining since 1929 is revealed in a report just issued by the Commerce Department's Division of Regional Information.

In 1929 the United States furnished 69.1 per cent of Mexico's imports, but the percentage fell gradually to 63.8 per cent in 1932. A further decline is revealed by the foreign trade returns for the first four months of 1933, which show that the United States' share of the imports during that period was 61.35, compared with 65.3 per cent during the corresponding period of 1932.

Great Britain's share of Mexico's import trade also dropped from 8 per cent during the first four months of 1932 to 7.03 per cent during the corresponding period of 1933, but Germany increased her proportion from 10.1 per cent to 13.77 per cent. France likewise increased her share from 4.8 to 5.30 per cent.

As regards exports, the percentage taken by the four leading customers of Mexico during the first four months of 1933, compared with the corresponding period of 1932, were as follows: United States, 54.57 per cent against 69.4 per cent; Germany, 9.16 per cent against 8.2 per cent; Great Britain, 12.22 per cent against 5.2 per cent, and France, 5.19 per cent against 1.3 per cent.

Mexico's imports from and exports to all countries during the first four months of 1933 amounted to 62,331,000 and 97,000,000 pesos, respectively, as compared with imports and exports of 56,220,000 pesos and 119,376,000 pesos, respectively, during the four-month period of 1932.

Fifty Tons of Pumpkins Canned in Virginia Plant

Woodstock, Va., Nov. 17 (Spl.).—Fifty tons of pumpkins, almost the entire output of the Shenandoah Valley, have been put into 480,000 cans by a cannery at Maurertown, near here, the only one of its kind in the country.

V. S. Shafer hit upon the novel idea of canning the pumpkin for use on tables during the off-pumpkin season. Unable to find enough pumpkins in the Maurertown section, Mr. Shafer started out to find the golden balls just as soon as the first frost of the season gave the signal that it was pumpkin time. Many of the pumpkins were brought over the Blue Ridge Mountains from Page County and some were procured in the famous apple growing region of Frederick County.

Paint Material Profits Gain; Demand Rises

New York, Nov. 17.—Paint companies and concerns supplying such materials as linseed oil and lead pigments, have profited in recent months from increased demand as well as firmer price structures, says the Standard Statistics Co., of New York, in a current bulletin, which continues in part:

"Largely as a reflection of serious neglect in repainting buildings and other structures in recent years, and the imperative need for preserving such structures, demand for painters' materials has expanded sharply since last spring to the best levels in some two years. Consumption of these products also has been stimulated by a moderate gain in new building operations during recent months. Requirements for varnishes, lacquers, &c., for the automotive industries, in turn, have been enlarged materially as a consequence of the substantial gain in output of new motor cars.

"While earnings of companies engaged in manufacturing paints, pigments, lacquers, varnishes, linseed oil, and the like have been aided by an expanding volume of sales, even greater benefits have been obtained from the sharp advances in prices of virtually all such products since last spring. Thus, manufacturers have benefited by the substantially increased spread resulting from exceptionally low raw materials cost, and the relatively favorable prices realized for finished products. Illustrative of the price advances which have occurred in this industrial division, linseed oil quotations during September averaged about 10.4 cents a pound (carlot basis, New York), as against less than 7.5 cents a pound in the early months of 1933."

Argentina Court Upsets Mortgage Moratorium

Buenos Aires, Argentina, Nov. 17 (U.P.).—A severe blow was dealt to the Argentina small-holding farmer today, when the lower civil court ruled in a test case that the private mortgage moratorium law is unconstitutional.

The court held that the law, which granted a two-year breathing space to defaulting mortgagees, violated private property rights and the rights of free contract. The case may be appealed to the supreme court.

India Offers Mart for Light Merchandise

Problem for U. S. Firms Is, to Find Proper Distribution.

India, with its population of 352,000,000, offers, next to China, the largest field among the undeveloped markets of Asia for the sale of certain American manufactured products in the "light merchandise" class, according to a report on the distribution channels of that market by Assistant Trade Commissioner Wilson C. Flake, Bombay, made public yesterday by the Department of Commerce.

The United States at the present time is selling a sizable quantity of "heavy merchandise" such as industrial machinery, tobacco, petroleum products and raw cotton in the Indan market.

While it is true that the whole of the population of India is not possessed of sufficient finances to purchase such additional merchandise as might profitably be offered for sale in the market, Flake points out that there are many thousands of potential consumers who can and do purchase certain Western goods.

Buyers in India.

Among this group are included the numerous Indians of the landlord, clerk, merchant and other classes whose financial status permits the purchase of certain classes of American merchandise.

Added to these comparatively well-to-do Indians are the 200,000 Europeans residing in the country and the 125,000 Anglo-Indians, who, in themselves, form a fair market for certain types of merchandise, according to the report.

These potential customers, it is stated, are not concentrated in the locality but are scattered thinly throughout the country. While many such persons reside in the port cities and large interior towns, there are many others residing in the small villages in the interior and on the large British estates.

Distribution Is Problem.

The important thing, according to Flake, is to devise some method of distribution whereby the manufacturer may be sure that his merchandise is within easy reach of every prospective consumer whether that consumer be located in a large city or a small village far in the interior.

The failure of American exporters to appreciate the potentialities of the Indian market has been due to the lack of knowledge of the unique conditions pertaining to that market and of the best methods of securing adequate distribution for merchandise, it is pointed out.

It is true, the report states, that the channels of distribution particularly, seem obscure or confused from the viewpoint of the average manufacturer or exporter in the United States.

Channels of Distribution.

It is in recognition of this fact that the report outlining in detail the channels of distribution for "light merchandise" such as is offered for sale in our own consumer outlets was prepared and made available by the department for the information and guidance of American exporters.

The report, "Channels of Distribution of American Merchandise in India," Trade Information Bulletin No. 817, may be had upon application to the superintendent of documents, Government Printing Office, Washington, or any branch office of the Bureau of Foreign and Domestic Commerce. The price is 5 cents a copy.

Chile Scores Success in Paper-Making

Production of paper and paper products has made notable progress in Chile during the past two years, according to a report from Consul F. B. Atwood, Santiago, made public by the Commerce Department.

Outstanding factors in this development, it is pointed out, have been depreciated Chilean currency and government control of exchange, making it extremely difficult for paper consumers to obtain their supplies from foreign sources.

Prior to the establishment of rigid exchange control by the government in July, 1931, Chile imported more than 70 per cent of its paper requirements. Today the Chilean paper industry represents invested capital of 24,000,000 pesos (about $2,160,000), and includes plants manufacturing newsprint, writing and wrapping papers, as well as cardboard, pasteboard and strawboard.

Production of printing and writing paper in Chile rose from 2,500 metric tons in 1927 to 2,840 metric tons in 1932, while the output of wrapping paper increased from 2,867 tons to 8,037 tons. These figurse do not include cardboard, pasteboard or strawboard, which are being produced in large quantities. It is estimated that 1933 production will substantially exceed that of last year, the report states. Imports of paper and paper products into Chile have fallen from a peak of 29,000 metric tons in 1929 to less than 5,000 tons in the first eight months of the current year.

Owing to the absence of raw materials in the country, Chile's paper industry has to import large quantities of foreign wood pulp. Such imports amounted to 11,000 tons in 1932. Imports for the first eight months of 1933, totaling 7,336 tons, indicate that the 1932 imports will be exceeded in the current year.

Oregon Town Has Gold Mine.

Beaverton, Oreg., Nov. 17 (U.P.).—Municipal governments have embarked in almost every conceivable commercial enterprise, but Beaverton may be the first to go in for gold mining. Workers excavating a well for the city water supply are reported to have found "pay dirt" yielding $1,500 a ton.

U. S. Savings Fight Expected To End Monday

3 Examiners Reports Are Cited to Prove Bank Is Solvent.

Conclusion by Monday afternoon of the controversy over opening of the United States Savings Bank was seen in District Supreme Court yesterday when attorneys for Col. Wade H. Cooper and the Treasury finished taking testimony.

Col. Cooper, president and majority stockholder of the bank, is seeking to have Justice Jennings Bailey order the Treasury to license his bank for reopening on the ground that failure to do so is arbitrary.

This is denied by high Treasury officers. They contended, through George P. Barse and Charles E. Wainwright, that the Treasury was empowered under the law to exercise discretion in such matters and that their actions are not subject to court interference.

Col. Cooper wound up his case yesterday with testimony of William R. DeLashmutt, vice president of the bank. Taking three reports which had been compiled by bank examiners, Mr. DeLashmutt showed the bank was solvent by thousands of dollars. Col. Cooper took the stand to tell of a conference at the Treasury, at which he was informed that the Government had a right to force his bank into a new bank.

His plan provides for immediate payment of 65 per cent of the bank's liabilities.

Street Car Runs Wild; 3 Killed, 60 Injured

Vigo, Spain, Nov. 17 (AP).—Three persons were killed and 60 injured today when a street car ran wild down a hill.

More than 100 persons were aboard. The motors burned out because of the heavy load. The brakes failed and the car smashed through a house at the bottom of the hill.

Allentown Banker Dies of Car Injuries

Easton, Pa., Nov. 17 (AP)—Gen. Harry C. Trexler, chairman of the board of the Lehigh Portland Cement Co. and a widely known banker of Allentown, Pa., died in a hospital here today of injuries received in an automobile accident. He was 79.

Company C Club Dines Tonight.

Company C Club, comprised of former members of Company C, 312th Machine Gun Battalion, Seventy-ninth Division, A. E. F., will hold a reunion dinner tonight at the Willard Hotel. Members of the committee in charge are William H. Fox, James R. Greene, James F. Rossiter, Frank H. Salb and John Shanley.

Vital Statistics

Births.

Leroy H. and Virginia Watson, boy.
George E. and Zora V. Mason, boy.
Samuel G. and Ellen Conley, boy.
Clarence P. and Beverly J. Canby, boy.
Leon and Lucille Santos, boy.
Herbert S. and Elizabeth Hudson, boy.
Albert E. and Ethel Henbery, boy.
Hadley W. and Edith Libbey, boy.
Edward M. and Alice Robin, boy.
Roy R. and Elsie Hunt, boy.
Francis M. and Margaret R. Salter, boy.
Raymond M. and Esther L. Ragan, boy.
Valentine A. and Gertrude D. Rutherford, girl.
Henry O. and Josephine Kirkland, girl.
LeRoy D. and Mary Childs, girl.
Samuel W. and Catherine Cochran, girl.
Charles H. and Ruth V. Davis, girl.
Robert N. and Jeannette L. Ralph, girl.
Raymond H. and Dorothy A. Stone, girl.
Vincent and Josephine Rossi, boy.
Douglas L. and Etta Johnson, boy.
Clifford and Bessie Lucas, girl.

Licensed to Marry.

Robert B. Perkins, 22, 113 First street northeast, and Margie Lucille Heackley, 19, 1300 Pennsylvania avenue southeast. The Rev. L. L. Bowers.

John Wright, 30, 1334 Corbin place northeast, and Mary Cecilia Galleher, 25, 1311 Corbin place northeast. The Rev. J. E. Connell.

John V. Javins, 29, 645 G street southeast, and Minnie Mae Dingee, 28, 1258 Penn street northeast. The Rev. E. M. Thompson.

Charles H. Armstrong, 21, 1608 Gales street northeast, and Ruth Thompson, 18, 2901 South Dakota avenue northeast. The Rev. J. W. Dowling.

B. Frank Hale, 26, 456 Randolph street northwest, and Helen L. Meador, 21, 3830 Tenth street northwest. The Rev. H. J. Smith.

Henry A. Yanicki, 25, 3313 Nichols avenue southeast, and Evelyn A. McKnew, 22, 607 Jefferson street northwest. The Rev. L. A. McGlone.

Daniel Herbert Myers, 31, 644 Hamilton street northwest, and Lura Belle Cable, 20, 2925 Glover parkway northwest. The Rev. Henry Manken, jr.

Langford E. Williams, 25, 2124 I street northwest, and Marion Alice Huse, 28, Carthage, N. Y. The Rev. H. H. D. Sterrett.

Bryant Saunders, 23, 2201 Second street northwest, and Catherine Webster, 20, 1706 T street northwest. The Rev. S. A. Young.

Jerrie C. Beattie, 27, and Anne E. McNally, 22, both of Pittsburgh. The Rev. P. L. Beattie.

Joseph Andrew Jackson, 20, Colmar Manor, Md., and Bertie Jane Dickerson, 18, Bedford, Va. The Rev. R. C. Fitzgerald.

Raymond Waters, 29, 468 K street southwest, and Gladys Bingham, 19, same address. The Rev. W. Westray.

Licenses issued at Rockville, Md.:

Thomas W. Leach, 41, and Irene B. Frei, 35, both of Washington.

Frank Brown Ketner, 27, China Grove, N. C., and Mildred Margaret Miller, 26, Mount Rainier, Md.

Charles S. Ridgdill, 25, and Elizabeth Ruth Schooley, 21, both of Washington.

Harold W. Schroader, 21, Quantico, Va., and Sylvia R. Kincheloe, 18, Dumphries, Va.

Dr. George N. Chiles, 33, Sanford, N. C., and Mary M. Gilmore, 21, Olney, Md.

Carl Detter Roper, 23, and Irene Brown Mayhugh, 21, both of Washington.

John H. Bowen, 29, and May R. Downes, 29, both of Washington.

Syrlyrvian H. Jeffries, 21, Washington, and Lavinda R. Cross, 20, Takoma Park, Md.

Ewing Jones, 25, 3614 Connecticut avenue northwest, and Carolyn Conger, 21, Tulsa, Okla.

Millard M. Dansberger, 22, and Lulu G. Hupichen, 18, both of Frederick, Md.

John O. Henderson, 25, Potomac, Md., and Ruth Virginia Gartner, 18, Washington.

Horace Fraker Slade, 26, and Rita Burns, 22, both of Bridgeport, Conn.

Douglas M. Morris, 21, and Annie Lou Morrow, 19, both of Washington.

Francis Cross, 21, and Lenora E. Hackner, 21, both of Garrett Park, Md.

Deaths.

Samuel B. VanCleve, 78 yrs., 5725 Third pl. nw.
Anna Hiser, 78 yrs., 5207 Ga. ave. nw.
Bennie J. Hurley, 71 yrs., 222 Fourteenth st. ne.
John D. Maynes, 66 yrs., 3700 Mass. ave. nw.
George P. Fant, 61 yrs., 611 Fourteenth st. ne.
Georgia V. Fowler, 57 yrs., 526 H st. ne.
George W. Pluttch, 57 yrs., 1112 Virginia ave. sw.
Lawrence P. Costigan, 56 yrs., 1423 Girard st. nw.
John P. Gilbert, 28 yrs., U. S. Naval Hospt.
Olive L. Reid, 28 yrs., Sibley Hospt.
Louise F. Johnson, 27 yrs., 5111 Forty-first st. nw.
Frank Clements, jr., 5 yrs., 519 Ninth st. ne.
Raymond Rossi, 9 days, Providence Hospt.
James E. Jones, 78 yrs., 5428 Bell pl. ne.
Selena Johnson, 69 yrs., 1747 Seaton st. nw.
Carrie Fueque, 53 yrs., 1318 Fifth st. nw.
Booker F. Brooks, 27 yrs., Gallinger Hospt.
Roy Cheek, 35 yrs., Emergency Hospt.

Pictures Tell

Appraisers Get Cameras to Decide Home Loans.

Cameras will become a part of the equipment of the local office of the Home Owners Loan Corporation next week, it was learned yesterday.

The cameras will be furnished preliminary appraisers to take pictures of the homes of persons applying for loans.

Home owners applying for loans have been obliged to produce photographs of their property. Hundreds of pictures of diversified sizes and types have been brought to the local office, defying any system of filing. For this reason, the appraisers are to be furnished with cameras of a uniform type.

Public Relief NotEnough, Say Chest Leaders

Maj. Donovan Insists No Coercion of Employes Is Needed in Drive.

Public funds are not adequate to provide for welfare work of organizations which are members of the Community Chest, heads of District bureaus and agencies were told at a Chest campaign meeting in the District Building yesterday.

Commissioners Melvin C. Hazen and George E. Allen presided at the meeting, at which Daniel J. Donovan, auditor, and Frank J. Hogan, chairman of the campaign, spoke.

"There is to be no duress on District employes," Maj. Donovan told the department heads, team leaders and key men and women. "No coercion of your employes will be needed if you devote your wholehearted and complete attention to convincing your employes they can contribute 3 cents a day to the Community Chest.

"There have been some who have said that public funds are adequate to take care of our needs. Please do not permit any employe to give that as an excuse for not contributing."

Mr. Hogan told of work for health of children.

The District quota is $93,000.

Student Wins Baruch Prize

Research Essay on Civil War by Nashville Youth Cited.

Baltimore, Nov. 17 (AP).—The award of the Mrs. Simon Baruch University prize to Samuel Bernard Thompson, a graduate student at Vanderbilt University, was announced today at the convention of the United Daughters of the Confederacy here.

This prize of $1,000 is given biennially for the best essay on research work in the causes of the War Between the States by Bernard M. Baruch.

The prize winner lives at Nashville, Tenn. The title of his essay was, "The Confederacy Purchasing Agents."

Dr. Matthew Page Andrews, of Baltimore, said Thompson had uncovered some "valuable information."

Driver Pays $101 Fine As Drunk and Reckless

Clarence N. Frincham, 3448 Benning road northeast, yesterday in the Marlboro Police Court was fined $101 and costs on charges of driving drunk and reckless driving.

The court also imposed the first fine in the Prince Georges County drive against residents delinquent in payments of dog taxes. A fine of $1 and costs was placed against William Ford, Croome, Md. Lawrence Edelen, Cedarville Md., was convicted of driving a car with no headlights, no rear lights and no license. Unable to pay a $20 fine, he was jailed for 20 days.

Henry F. Wickham, 67, Iowa Educator, Dies

Iowa City, Iowa, Nov. 17 (AP)—Henry F. Wickham, 67, one of the oldest University of Iowa professors in point of service, died today of heart attack.

Prof. Wickham had been a member of the university faculty since 1891. He was an authority on fossil insects.

Rollfast Bicycles
SIDE-WALK BIKES, VELOCIPEDES and ROLLER SKATES
Other good wheels. Wheel goods repaired. Your old wheel taken as part payment on a new one.
Hazleton Bicycle & Sporting Goods Co.
424 Ninth St. N.W.

1
Day to Go
BECKERS
Pre-Christmas
SALE

U. S. Teachers "Insult" Angers Turkish Pupils

Istanbul, Turkey, Nov. 17 (AP).—Students of the American College at Symrna refused to attend classes today, claiming their American teachers had insulted Turkish nationalist feelings. They left the college in a body, singing the Turkish anthem.

The minister of instruction opened an inquiry.

Heflin Considers Running for House

Former Senator Wants to "Help Roosevelt."

Charlotte, N. C., Nov. 17 (AP).—Thomas J. Heflin, former Senator from Alabama, said here today he is considering running for Congress from his district but was not ready yet "to make a formal announcement."

"I want to get in there and help Roosevelt to carry on this fight," said the Alabaman.

He stopped here en route to his home from Pinehurst.

Leg Crushed Cranking Auto.

Hagerstown, Md., Nov. 17 (Spl.). The right leg of Charles Hebb, Funkstown garage proprietor, was crushed when he cranked an automobile when it was in gear. He was pinned between the car and the garage wall.

College Students Fight Forest Fire

North Carolina Blaze Covers 4-Mile Front.

Cullowhee, N. C., Nov. 17 (AP).—Students and employes of Western North Carolina Teachers College turned fire fighters today in an effort to save the school property.

The particular fire which threatened the 640-acre college watershed was advancing rapidly along a 4-mile front, stretching from Panther Knob to the Macon County line.

Already it had swept 2,500 acres of timber land.

Son Born to Mr. and Mrs. C. Baker.

Mr. and Mrs. Charles S. Baker are receiving congratulations on the birth of a son on Thursday. Mrs. Baker was the former Miss Elizabeth Lambert, daughter of Mr. and Mrs. Wilton J. Lambert.

OFFICE EQUIPMENT
WE BUY, SELL or EXCHANGE
Desks, Tables, Chairs, Typewriters — Adding Machines, Check Protectors, Steel Files, Steel Cabinets
BAUM'S FURNITURE HOUSE
1416 Eye St. NW. Phone NA. 2164

L. L. PERKINS
WILL BOND YOU.
United States Fidelity & Guaranty Co.
Phone National 0913 1415 K St. N.W.

Post Want Ads Pay

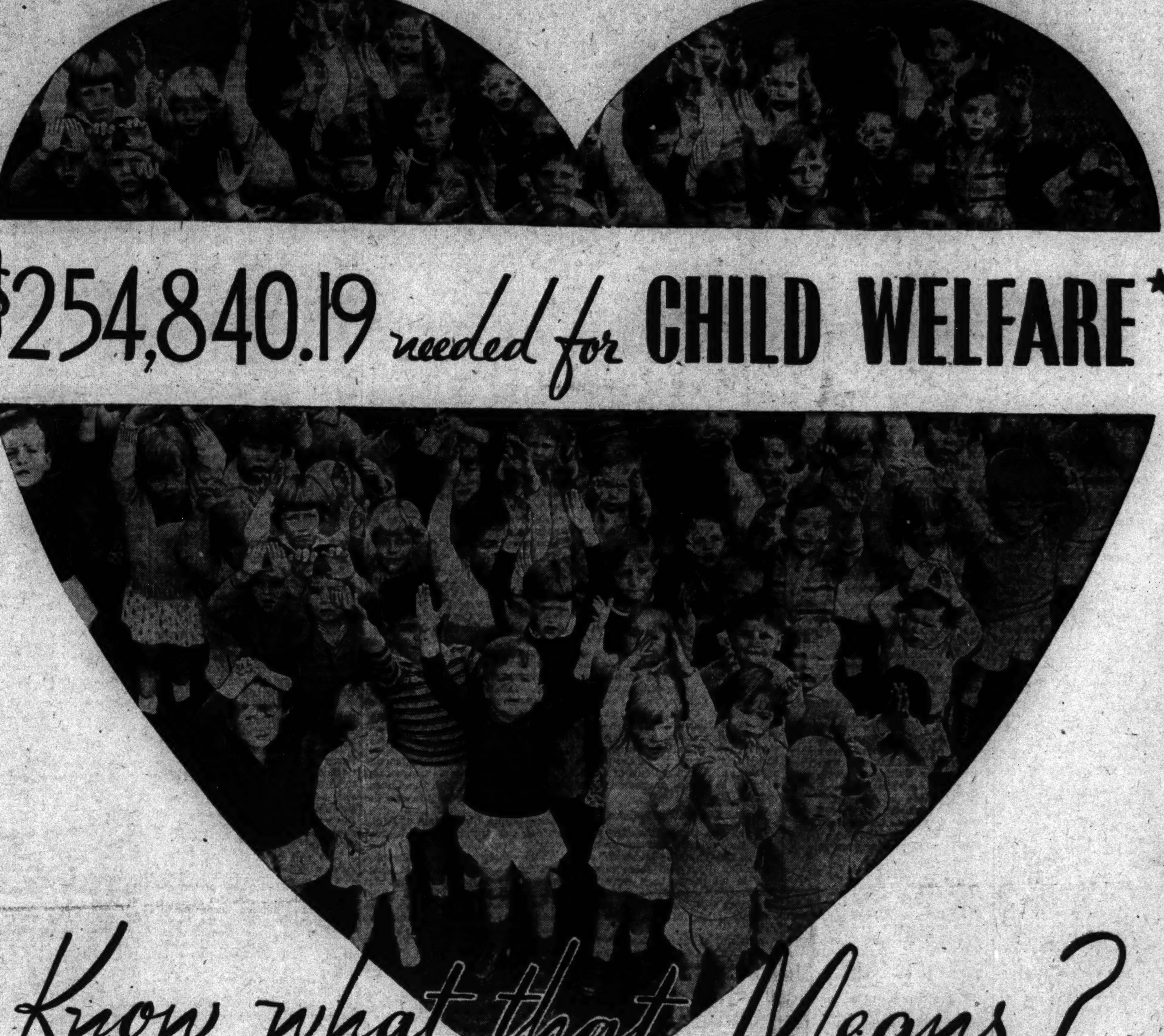

$254,840.19 needed for CHILD WELFARE*

Know what that Means?

IT means a home for orphaned, neglected and dependent children . . . Shoes and clothing for children who would be kept out of school without them . . . It provides daytime care for children of working parents . . . And a haven for children from broken homes . . . And constructive care and aid for unmarried mothers and their babies.

*$254,840.19 is required for these agencies

Congress of Parents and Teachers
Episcopal Home for Children
Florence Crittenton Home
Jewish Foster Home
Juvenile Protective Association
St. Ann's Infant Asylum
St. Joseph's Home and School
St. Rose's Technical School
St. Vincent's Home and School
Washington Home for Foundlings

Community Chest

NOVEMBER 20TH to 29TH

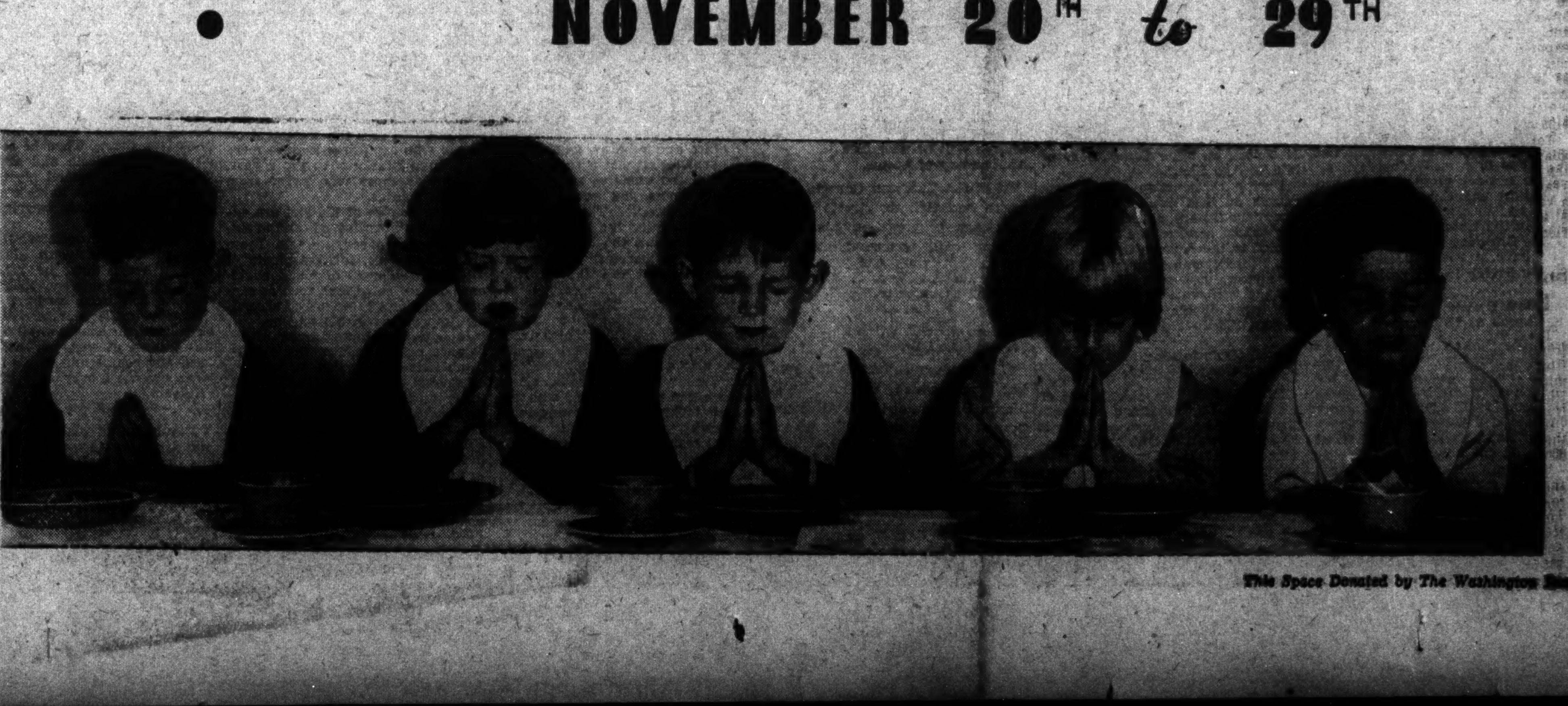

This Space Donated by The Washington Post.

Catholics Plan Dedication of New Building

Ceremonies to Be Held Tomorrow at Church of Assumption.

Ceremonies attended by 700 guests and prominent members of the clergy will mark the dedication of the Church of the Assumption, B. V. M., 3405 Nichols avenue southeast, tomorrow at 10:30 a. m.

The Most Rev. Michael J. Curley, S. T. D., archbishop of Baltimore, will be the guest of honor and will conduct the ceremonies. The Right Rev. Mgr. C. F. Thomas, P. A., will celebrate the mass and the sermon will be delivered by the Rev. Michael J. Riordan.

The Rev. Francis X. Cavanaugh is pastor of the church.

24 Windows Donated.

Glass-leaded windows decorating the church have been donated in memory of 24 deceased members of the parish. Statues and altar ornaments were brought from Rome.

Honor guests among the clergy will include Mgr. Eugene Connolly, pastor of St. Peter's Church; Mgr. Harry Quinn, rector of the Cathedral of the Assumption in Baltimore; the Very Rev. Anthony Vieban, S. S., president of the Sulpician Seminary at Catholic University; the Rev. Patrick Conroy, pastor of St. Anthony's Church, Brookland; the Rev. James Connell, pastor of the Church of the Holy Comforter, and the Rev. Paul Furfey, professor of sociology at Catholic University.

Ceremonies will begin outside of the church, which has been kept locked since it was finished. Archbishop Curley will bless the church.

List of Benefactors.

Benefactors and their donations include Washington A. Young and Isadore Triplett Young, altar; Lavinia M. Triplett, sanctuary lamp; Thornton and Mary E. Triplett, stations; William W. Weedon, processional cross and altar cards; Mr. and Mrs. Claude E. Readmond, shrubbery; the Rev. William J. Carroll, baptismal font; Martin and Barbara Schubert, crucifix; the Misses Langley, statue of the Sacred Heart; Mr. and Mrs. P. J. Walsh and family, statue of the Blessed Virgin; Mr. and Mrs. John W. Storer and family, statue of St. Joseph; Anna E. Langstream and Helen L. Langstream, holy water fonts; Mr. and Mrs. R. C. Abell and family, ostensorium; Mr. and Mrs. Singleton L. Cooper and family, candlesticks, and Frank and Margaret Keefe, vestment case.

Windows in the church were donated by Catherine Blaine, Richard A. and Mary C. Cavanaugh, the Rev. Patrick E. Conroy, Mr. and Mrs. Singleton L. Cooper and family, Hester E. Cusick, Anne E. Davis, Elizabeth Degaw, Henry and Mary Greenwell, Mr. and Mrs. John Thomas King and family, Ann C. Knott, the Misses Langley, Richard and Helen E. Liston, the Most Rev. John M. McNamara, D. D.; Ann and John Moran, Clara Belle Mullikin, Cornelius T. and Nellie O'Brien, Elisabeth Agnes Quinn, Margaret and Frank San Fellipo, Nicholas and Madeline Schreiber, Mr. and Mrs. Killian Seyfried and family, Philip Vogel, Carl and Francis Wahler, Joseph and Anna Wahler and Mr. and Mrs. P. J. Walsh and family.

"Re-Thinking Christianity" Sermon Series Ends Tomorrow.

"Christianity in the Symphony of Faiths" is the subject with which the Rev. Russell J. Clinchy, minister of the Mount Pleasant Congregational Church, brings to a close the series, "Re-Thinking Christianity," at the morning service tomorrow. At 8 p. m. the Mount Pleasant Chorus will sing a program of sacred and semisacred music, including hymn prayers of the Zuni Indian, Hindu and Chirstian religions. Miss Virginia Rand, reader, and Miss Edith Dawson, pianist, will assist the chorus.

Miss Mary Worthley, of the McKinley High School faculty, will speak at the intermediate department service. Mr. Edgar M. Gerlach, of the Department of Justice, will address the Adult Forum on "Yesterday's Program for the Elimination of Crime."

The Forum in the evening will have a Community Chest speaker; the discussion group will discuss "Youth's Church," with Miss Laurel DeMerritt, and the Sunday Evening Club will consider the "Place of Religious Tolerance," with the Rev. Mr. Clinchy.

Dr. Sizoo Will Preach On "Untoward Settings."

Dr. Joseph R. Sizoo will preach on "The Untoward Settings" at the New York Avenue Church tomorrow morning, and on "The Danger of Nationalism" at 8 p. m.

The Christian Endeavor Society fellowship tea will be at 6 p. m. Sunday evening in the parish hall, with Mrs. Ross Whitney as hostess. The question, "Resolved, That foreign missions are more important than national missions, will be debated. Mayne Herrington and James Gulick will speak for the affirmative and Maynard Whitney and Joseph A. Sizoo for the negative.

The Evening Missionary Society will hold a bazaar in the parish hall from 1 to 10 p. m. Wednesday.

Two one-act plays will be presented by the Christian Endeavor Society at 8 o'clock Wednesday evening in the lecture room.

The Christian Endeavor Society will have a social evening at 8 o'clock Friday in the parish hall.

The Rev. Doll to Preach At Church of Epiphany.

At the Church of the Epiphany the Rev. Harry L. Doll will preach at the 11 a. m. service tomorrow and the following music will be sung: Te Deum in F (Coleridge-Taylor); Jubilate in E flat (E. Griffiths); anthem, "Hark, Hark, My Soul" (Shelley). At the 8 o'clock service the Rev. James Hubbard will preach, and the music will be Nunc Dimittis in E flat (Woodward); anthem "Hail, Gladdening Light (George Martin). The soloists will be Lillian Latham, Nancy Williamson, Kroum Bagranoff, Ambrose Durkin, Adolph Torovsky, organist-choirmaster.

Church Pastor

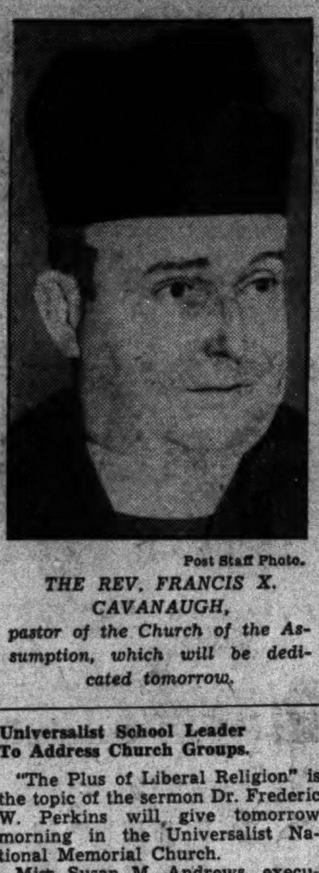

Post Staff Photo.

THE REV. FRANCIS X. CAVANAUGH, pastor of the Church of the Assumption, which will be dedicated tomorrow.

Universalist School Leader To Address Church Groups.

"The Plus of Liberal Religion" is the topic of the sermon Dr. Frederic W. Perkins will give tomorrow morning in the Universalist National Memorial Church.

Miss Susan M. Andrews, executive director of the General Sunday School Association of the Universalist Church, will address the mission circle at 1:30 p. m. Tuesday. Luncheon will be served at 12:15. The Rev. Hannah J. Powell, one of the workers of the Women's National Missionary Association in the mountains of North Carolina, will be a guest. Miss Andrews will address the teachers and officers of the Church School Association at 6 o'clock.

The Ladies' Aid Association will hold its annual Christmas sale in Perkins Hall Thursday afternoon. A turkey dinner will be served from 5 to 7 p. m. by the committee, of which Mrs. F. W. Ballou is chairman.

Mount Vernon Place Pastor Announces Two Sermons

Dr. Forney Hutchinson, pastor, will preach on "What Difference Does It Make?" at the morning service at Mount Vernon Place Church tomorrow; and "The Laboratory Test," in the evening. An anthem by the choir and offertory numbers will be sung.

The Woman's Missionary Society will meet at 11:00 a. m. Tuesday. Luncheon will be served at 12:30. Mrs. Joy Elmer Morgan, president of the Women's Home Missionary Society of the Methodist Episcopal Church, the Baltimore conference, will speak on "The Present Industrial Situation in America." The Business Woman's Circle of the Woman's Missionary Society will be entertained by Miss Susie White at 7:30 p. m. Tuesday in Mr. Shure's studio.

Dr. McCartney to Preach On Community Chest.

"The Coronation of Charity" will be the subject of the sermon at the Covenant-First Presbyterian Church by Dr. Albert Joseph McCartney tomorrow morning in line with the Community Chest campaign this week.

Dr. McCartney will continue the series of "Parables of Jesus" with "The Parable of the Unforgiving Servant" Thursday evening.

The Covenant Fellowship will continue participation in the new project of reading matter for the Tuberculosis Hospital. Miss Helen Lyon will lead devotionals.

The Men's Society will meet in the church chapel at 8 p. m. Monday. Mr. Edward C. Potter will speak on "Reminiscences," and will play music.

Quakers in Anniversary To Hear Dr. Cadbury.

The Friends Forum, at 1811 I street northwest, is opening its fourth year tomorrow at 8 p. m., with a lecture by Henry J. Cadbury, professor of biblical literature, Bryn Mawr College. Dr. Cadbury is chairman of the American Friends Service Committee, and has recently returned from a year in Europe, where he visited Quaker international centers. His subject will be "The Quaker Approach to Social Problems." The public is invited.

The Rev. Frank S. Niles to Speak At Central Presbyterian.

The annual praise service for Foreign Missions will be held in the Central Presbyterian Church tomorrow night. This service will conclude the School of Missions. The address will be made by the Rev. Frank S. Niles, pastor of the Georgetown Presbyterian Church. Dr. Niles has been a missionary in China.

In the morning the pastor, Dr. James H. Taylor, will preach on "Divine Reassurances."

The Young People's Friday Night Class will continue the study in the Life of Christ, under the guidance of the pastor.

Pitfalls of Middle Age To Be Pastor's Topic.

Dr. Oscar F. Blackwelder, pastor of the Church of the Reformation, will preach tomorrow morning at 11 o'clock on "The Temptations of Middle Age Life."

During construction of the new church on East Capitol street, adjacent the library, church and Sunday school services are being conducted in the Avenue Grand Theater, Pennsylvania avenue and Seventh street southeast. The Luther League will meet at 7:45 p. m. in the home of Mr. and Mrs. J. K. Hillers, 238 First street southeast.

Vested Choir to Sing at First Congregational.

Dr. Allen A. Stockdale, pastor of the First Congregational Church, Tenth and G streets northwest, will be in his pulpit at both services tomorrow. At 11 a. m. his sermon subject is to be "Let Conscience Be Your Guide." His sermon at 8 p. m. will be on "That Foolish 40-Year Limit." The vested choir of 60 voices, under the leadership of Ruby Smith Stahl, will sing at both services. Paul DeLong Gable will be at the organ. After the evening service, a short song service will be held in the east parlor.

The Young People's Society will meet at 6:30 in the Sunday school room. This Sunday evening will be George Washington University night.

The Young Women's Club dinner meeting will be held at 6:15 p. m. Tuesday, at the church. Norman E. Towson, of the Washington Loan & Trust Co., will speak on "Inflation."

The church night supper will be served Thursday at 6 p. m., followed by a loyalty rally and inspirational meeting in preparation for Loyalty Sunday, December 3.

Church Will Observe 25th Anniversary of Pastor.

At Christ Lutheran Church, Sixteenth and Gallatin streets northwest, the congregation tomorrow evening will commemorate the twenty-fifth anniversary of the service of the Rev. J. Frederick Wenchel as minister.

"Modern Jonah" Subject For Unitarian Sermon.

"The Modern Jonah" is the subject upon which Ulysses G. B. Pierce, D. D., minister of All Souls' Church (Unitarian), will preach Sunday morning. A series of half-hours of music, arranged by the organist, Lewis Corning Atwater, with assisting soloists, will be inaugurated at 5 p. m. Supper under the direction of Mrs. W. A. Page is served from 6 to 7 o'clock. The speaker at the fireside meeting will be Mr. L. W. Kephart.

Under the auspices of the Business and Professional Women's Club Mrs. Georgette Ross Howard will begin a series of fortnightly talks on current events at 8 p. m. Monday.

Christian Science Churches.

"Soul and Body" is the subject of the Lesson-Sermon in all the Churches of Christ, Scientist tomorrow. The Golden Text is from Isaiah 26:8: "Yea, in the way of thy judgments, O Lord, have we waited for thee; the desire of our soul is to thy name, and to the remembrance of thee." Among the citations which comprise the Lesson-Sermon is the following from the Bible: "And Jesus went about all the cities and villages, teaching in their synagogues and preaching the gospel of the kingdom and healing every sickness and every disease among the people. Then saith He unto his disciples, the harvest truly is plenteous, but the labourers are few; Pray ye therefore the Lord of the harvest, that he will send forth labourers into his harvest." (Matthew 9:35,37,38). The Lesson-Sermon also includes the following passage from the Christian Science Text Book, "Science and Health with Key to the Scriptures," by Mary Baker Eddy: "Jesus beheld in Science the perfect man, who appeared to him where sinning mortal man appears to mortals. In this perfect man the Saviour saw God's own likeness and this correct view of man healed the sick. Thus Jesus taught that the kingdom of God is intact, universal and that man is pure and holy. Man is not a material habitation for Soul; he is himself spiritual. Soul, being Spirit, is seen in nothing imperfect nor material." (Page 476).

"Too-Religious" Persons

High-Brow Athenians Hear Jew Bid Them Change Their Lives; Paul Proclaims Repentance and Resurrection at Center of Grecian Culture.

By William T. Ellis.

To some newspaper readers Athens is best known as the place where Samuel Insull took refuge from American law. To lovers of art, it suggests memories of the Golden Age of Phidias and Pericles. Philosophers associate it with Socrates and Plato. Archeologists talk eagerly of the new excavations now under way north of the Acropolis. Tourists tell of the embroidered handbags they bought, and of the play-actor soldiers they saw, in skirts and tasseled caps and shoes. Politicians recall the recent revolutions, and the new life that has come to the old capital with the refugees from Turkey.

But Christians usually think first of Paul's sermon on Mars Hill. Before I climbed the Acropolis I went to that bare rock, just below it, which was once the Areopagus, the meeting place of old Athens' nimble-witted philosophers and sophisticates. Mars Hill now would be only a memory in the minds of a few learned persons, had not the itinerant missionary from Antioch once confronted there the wisdom of the Greeks.

Where Does Philosophy Lead?

Those were great days, albeit on the shadowed side of the pinnacle of Greek philosophy. The earlier Greeks were real philosophers. Today there is no notable exponent of philosophy amongst the hybrid, volatile population of Greece. Athens is a city of cafe-sitters, gossiping, gossiping, gossiping. As Luke described them so they still are—restless seekers after novelty.

When audacious Paul came to grips with pagan philosophy, thereby giving the new religion of Christianity its charter of intellectual freedom, he was not grappling with the giants of the ancient world. Philosophy had become a cult and a pose like "liberalism" in certain circles of our world today. Not real philosophers, but chattering mimics and echoes surrounded him. True philosophy was as rare among those "philosophers" as real intellectuality is among our modern "intellectuals."

Once I had a friend of unusual mind, who told me he had abandoned the study of philosophy in favor of pure mathematics and the Bible, because he had found that there were as many philosophies as there were philosophers! Fashions in philosophy change almost as rapidly as fashions in women's hats. Paul faced a crowd of windy gossips, whose so-called "philosophy" had got neither them nor the people anywhere. A kindred cult of mind-worship is a real menace to our modern life.

Found "You're Too Religious."

In religion, these Athenians were as vague, eclectic and comprehensive as "Re-Thinking Missions," and as futile. Paul told them bluntly that in all things they were "too religious." They dotted their public places with images of a variety and multiplicity of gods, but obeyed none.

A friend of mine, wise pastor of a southern Presbyterian Church, was called into a family council in one of the homes of his parish, where the young people were in rebellion against religion. The pious parents expected him to show the youngsters the error of their ways. Instead, he turned to the father and mother and said, like Paul, "I perceive that in all things you are too religious." Their ostentatious religiosity, their overpious dragging of the Lord into every conversation and situation, had alienated the young people, who had an intense devotion to reality.

Before Paul got through with his audience of distinguished Areopagites, he was proclaiming to them a Gospel that eventuated in life; a Gospel of repentance, redemption and resurrection. His philosophy was better than theirs, because it was factual, real and affected everyday conduct. Sensible persons are not greatly concerned over any truth which does not touch human character. All of us know persons who are so very "religious" that their piety has no social influence. They are not of the Pauline breed.

Gentleman and a Scholar.

Because he was a gentleman and a scholar, Paul opened his address tactfully and courteously. He found common ground with his hearers. He reasoned from the known to the unknown. So he enlisted their attention. He was too good a speaker to be dull; unless an address is interesting, it is useless. Nobody is ever called to be a preacher or other public speaker unless he knows how to be interesting on pulpit and platform. Paul's speeches often caused riots; rarely does a congregation pay that much attention to a modern sermon.

To this day, Paul's sermon on Mars Hill causes debate. It is the vogue—wholly unwarranted—to say that his address was a failure, because it was so scholarly and was not a bare evangelistic appeal. That 'n the face of the clear record that Paul preached repentatnce and Christ and the resurrection, and made converts, two of whom are named—one of them an Areopagite. These critics usually are the sort whose own discourses are a lifeless repetition of texts and doctrines, unheard by the multitudes.

No boor was Paul, but a perfect gentleman. He would have chuckled over the modern story of the little child who prayed, "O Lord, make all the bad people good, and all the good people nice." Amidst the dilettantes who frequented the Areopagus, he observed the amenities of the occasion. He even restrained, until its proper place, any expression of his own deep feeling over the prevalent idolatry, which had stirred his spirit. It is a hall-mark of the great to be moved by public blunders and evils.

Fad-Chasing, Just as Now.

Fad-chasing moderns had their counterpart in ancient Athens. Some of us know persons who have "gone in" for half a dozen different religions and cults within as many years. These restless Athenians were moved chiefly by curiosity in their desire to hear Paul. Some of them doubtless thought that the word "anastasis"—the resurrection—which so often was on his lips, meant a new goddess. Anyhow, they would hear this "babbler," for he was something new in jaded Athens.

Doubtless, after Paul's sermon was over, their talk was only of his appearance, his accent and his personal characteristics. They missed the meaning of the great occasion—his presentation of the truth of a creator God; of the brotherhood of man, of Christ, the risen Saviour.

I have thought of these men in connection with an audience I once had with the last Queen of Greece, who happens to be my personal friend. I had taken my wife and little daughter along; and while the Queen talked with us about the existing crisis in Greece (which soon cost her the throne), our little girl played with the Queen's dogs. Upon returning home, the child's teacher asked her to write a composition upon her audience with the Queen; and all she wrote about was the dogs.

Some adults, like certain of Paul's hearers, get no more out of a great occasion than that.

At the center of pagan philosophy, Paul had uttered the great challenge of the Gospel to the best that heathendom knew. He had pitted Christ against all the false gods. And the day was to come, which we who live today know, when, as Mrs. Browning's great poem, "Pan Is Dead," puts it:

"All the false gods, with a cry,
Yielded up their deity.
Pan, Pan was dead!"

Sentence Sermons.

He who laughs when he can is able to bear when he must.—Charles Murdock.

* * * *

Count that day lost whose low, descending sun
Views from thy hand no worthy action done.—Anon.

* * * *

To contract ties of friendship with any one is to contract friendship with his virtue.—Confucius.

* * * *

So nigh is grandeur to our dust,
So near is God to man,
When Duty whispers low, Thou must,
The youth replies, I can!
—Emerson.

* * * *

Do you know what fairy palaces you may build of beautiful thoughts, proof against all adversity?—bright fancies, satisfied memories, noble histories, faithful sayings, treasure houses of precious and restful thoughts, which care can not disturb, nor pain make gloomy; houses built without hands for our souls to live in.—Ruskin.

The International Sunday School Lesson for November 26 is "Paul in Corinth."—Acts 18:1-17; I Cor. 1:1-2-8.

Dr. Ball Lauds Articles in Post

Bible Students Grateful, Says Baptist Dean.

Dr. John Compton Ball, pastor of the Metropolitan Baptist Church, and the dean of the Baptist ministers in Washington, this week in commenting on the Ellis feature that appears each Saturday on this page of The Post, said:

"The District of Columbia is to be congratulated in having one of its leading newspapers publish the Bible School lessons as given by William T. Ellis. The wide experience and first-hand knowledge gained by the world travels of Mr. Ellis, together with his known scholarship, qualify him in a special way to give such instruction.

"Bible teachers and students are grateful to The Washington Post for granting so much space to this fine line of religious work. It ministers not alone to regular attendants of the Bible schools of our city, but is a special boon to what is known as the "home department," which is made up of the shut-ins, the aged, mothers with babies, and all the great host that for one reason or another can not get to the classroom.

"All hail to The Post for the good work!"

Capitalism-Communism Issue Subject For Dr. R. W. Weaver.

"The Scandal of the Cross" will be the subject of a sermon by Dr. Rufus W. Weaver at the First Baptist Church tomorrow morning; and in the evening he will speak on "Capitalism, Communism or Christianity?" Dr. M. E. Dodd, of Shreveport, La., president of the Southern Baptist Convention, who was to have preached at the evening service, is unable to attend, but will preach on Sunday, December 10.

Dr. Weaver's evening sermon will deal with concrete issues related to the theme of the morning sermon.

The subject for the Thursday prayer meeting will be: "My Favorite Hymn, Poem or Book."

Rock Creek Episcopal To Hold Intercessions.

Services tomorrow at Rock Creek Episcopal Church will include celebration of holy communion at 8:30 a. m. and morning prayer at 11 o'clock, with sermon by the rector, Dr. Franklin J. Bohanan. During celebration of holy communion at Washington Cathedral at 7:30 a. m. Thursday there will be intercessions for the clergy and congregations of Rock Creek Parish.

Episcopal Presiding Bishop To Preach at Cathedral.

The Right Rev. James DeWolf Perry will preach at Washington Cathedral at 4 p. m. tomorrow on "The Church and Her Mission." He will address a call to all parishes throughout the country in which the every member canvass for the support of all church work is about to begin.

This will be Bishop Perry's first sermon in Washington since he was elected presiding bishop at the general convention in Denver in 1931.

The sermon at 10:30 a. m. will be delivered by Canon Stokes. In connection with the Community Chest campaign he will speak on the duty of the Christian to support the church, the state and organized philanthropy. A special prayer for the success of the Community Chest effort authorized by Bishop Freeman will be offered at the altar at both services.

The prayer will be offered at all services in the Cathedral until Thanksgiving Day.

The Holy Communion will be celebrated at 7:30 a. m. in the Bethlehem Chapel.

The annual service of rededication for members of the Potomac Assembly of the Brotherhood of St. Andrew will be held November 26, with the Rev. Calvert E. Buck making the address and Bishop Freeman conducting the rededication. The Rev. William R. Moody will assist.

Missionary Speaks

MISS MARTHA MIXER, Baptist missionary to the Italians in Brooklyn, who will speak at both afternoon sessions of the semiannual meeting of the Columbia Association of Baptist Churches at 3 o'clock Tuesday and Wednesday at Fifth Baptist Church.

Swami Lectures Tomorrow On Hindu Health Science.

The Vedanta Society, located at 1712 N street northwest, plans services for the week as follows: Swami Vividishananda, the leader, will lecture tomorrow evening on "Hatha Yoga," described as "the Hindu Science of Health, Longevity and Power." On Tuesday evenings he teaches the Upanishads, the most ancient texts on the Supreme Wisdom. Thursday evenings are devoted to lessons on Raja Yoga, described as "the Path of Self-Mastery Through Psychology."

Prof. LeBarr Adds Three Lectures on Psychology.

Prof. G. H. LeBarr, Boston psychologist, will give three additional free lectures at the Hotel Arlington next week. On Sunday at 3 p. m. he will speak on "How to Think, and What to Think for Success and Happiness," on Monday at 8:15 p. m., he will discuss "How to Achieve Independence Financially and Otherwise," and on Tuesday at 8:15 p. m. his subject will be: "The Psychology of Will Power in Action."

Wisconsin Avenue Church Will Hear Guest Pastor.

Dr. Louis R. Patmont, of the College Avenue Chirstian Church, Berkeley, Calif., will speak on Russia tomorrow at the 8 p. m. service at Wisconsin Avenue Baptist Church, Forty-second and Fessenden streets northwest, of which the Rev. C. R. Ferguson is pastor.

Pastor of St. Andrew's To Preach on Offerings.

At St. Andrew's Episcopal Church, the rector, the Rev. A. J. Wilder, will preach at the 11 a. m. service on: "I Will Not Offer Unto The Lord That Which Has Cost Me Nothing." The Young People's Fellowship will hold an election meeting at 7:30 p. m.

French Sermon Announced At New York Avenue Church.

"Voyageurs et Etrangers sur la Terre" will be the subject of the sermon by the Rev. Andre Frank Liotard at the French services at the New York Avenue Presbyterian Church at 4 p. m. tomorrow.

How to Keep Well

By Dr. W. A. Evans.

Diet and Sinus Trouble.

Dr. E. V. Ullman, a physician from Oregon, advocates dieting as a curative measure in sinus infections and colds. There are sinus infections for which nothing offers relief except operation. At the same time, it can not be disputed that most operations for sinus trouble have proved disappointing. The "climate" treatment has a large number of cures to its credit, but here, too, there have been many disappointments. The bulk of sufferers from sinus trouble can not afford the expense of time, money and interruption of business necessary for the climate cure.

After making due allowance for the group of cases to which surgery is suited and the other group who are in a position to avail themselves of the climate cure, Dr. Ullman concluded there was need for a third method. He proposed a diet cure. He reports favorable results from its use.

The general principles of his method are not new. In fact, they are old. Men have long used this cure. His addition consisted of the care of detail and the persistence with which the cure is to be carried out. He uses the treatment on people who are prone to have more than three attacks of coryza a year, as well as those who suffer from infected sinuses.

The principles of his diet are excess of alkaline ash foods and avoidance of excess of common salt. There are other points, such as plenty of vitamins, freshness of foods, avoidance of fabricated food such as canned goods, but these are of secondary importance in his scheme.

He advises keeping track of the balance of minerals in the diet by urine tests for reaction made daily, or several times a week, and tests for chlorides made once every week or two. For the first test litmus paper is not delicate enough. Dr. Ullman advises the use of Duplex indicator, giving the method of use in his book. It is easily made.

The test for chlorides that he advises is known as the Larson test. He gives the method of making this also. It is not so easily made, but any physician can teach a fair proportion of his patients to make this test.

Taking soda as a means of increasing the alkalinity of the body is advised again. It is a quick way but an unnatural one, and Dr. Ullman is opposed to all such.

His diets contain a moderate amount of meats, eggs, breads and cereals, but he insists that the amounts of these foods be limited and enough vegetables, fruits and milk be used to more than balance them.

He differs from most other authorities in placing milk and milk products among the strongly alkaline ash foods rather than in the neutral groups. He advises against the use of salted foods of all kinds. He is opposed to the use of condiments, but permits some of the simpler ones, such as dills and onions. He insists that dieting be done strictly and with great regard to details for months or years. It is useless to undertake it on any other basis.

Local Rules in Force.

Mrs. E. T. writes: Recently I drove to Springfield to visit the Lincoln Tomb, taking my child with me. We stopped at a drugstore in a small town to get something to drink. We were waited on by the proprietor. He rinsed the glasses in a tub of dirty water and set them in a rinser where a feeble spray of water played on them. Then he set them on a rack to drain and dry. My child wanted a second glass, but I would not let her have it after I saw the dirty glass washing performance.

I told the proprietor that no housewife would wash glasses in such a way; that he might be spreading epidemic encephalitis. He said he had been washing glasses that way for 25 years and that nobody had ever caught anything from using these glasses, nor had there been any complaint. As we left the store my child overheard him say, "Nuts"

Reply.

Regulation of places where food and drink are served is generally in the hands of the local government, although the State tries also to exercise some control.

The druggist could not know whether any disease had ever been spread by his glasses. He may have heard complaints but had forgotten them.

(Copyright, 1933, by the Chicago Tribune.)

Art in Virginia To Be Spurred

Organization Meeting at Richmond Today to Unify Efforts.

Richmond, Va., Nov. 17 (AP).—For unifying art activities in the State, a meeting of the heads of all art organizations in Virginia will be held in the galleries of the Academy of Arts here tomorrow on invitation of Thomas C. Parker, director, and the trustees.

More than 25 directors of the various art societies and heads of art schools in the universities and colleges have accepted the invitation.

The State conference is called to discuss a general plan for a federation to present the art of Virginia to the country in its best light, Director Parker said.

Mr. Parker is now supervising six traveling exhibits making a circuit of the art clubs throughout the State.

Organizations to send delegates here tomorrow include the Norfolk Museum of Arts and Sciences, the Norfolk Art Corner, the Norfolk Society of Arts, the Lynchburg Art Club, the Art Department of Randolph-Macon College for Women, the Art Department of Lynchburg College, the Art Department of Lynchburg public schools, the Danville Art Club, the Art Department of Averitt College,

METHODIST EPISCOPAL SOUTH.

MOUNT VERNON PLACE
Southern Methodism's Representative Church, Mass. ave. at 9th st. nw.
DR. FORNEY HUTCHINSON, Pastor.
11 a. m.—"What Difference Does It Make?"
8 p. m.—"The Laboratory Test."

LUTHERAN.

REFORMATION
Temporarily Located.
7TH & PENNSYLVANIA AVE. SE.
Rev. Oscar F. Blackwelder, D. D., Pastor.
Rev. John Weidley, D. D., Pastor Emeritus.
9:30 a. m.—Bible School.
11:00 a. m.—Sermon, "The Temptations of Middle Age Life."
7:45 p. m.—Luther League.

BAPTIST.

FIRST BAPTIST CHURCH
16th and O Streets N.W.
Rev. Samuel Judson Porter, D. D., Pastor.
11 a. m.—"The Scandal of the Cross." Dr. Rufus W. Weaver.
8 p. m.—"Capitalism, Communism or Christianity?" Dr. Weaver. Sunday School, 9:30 a. m.
B. Y. P. U., 6:45 p. m.

CONGREGATIONAL.

FIRST CONGREGATIONAL CHURCH
10th and G Sts. N.W.
Allen A. Stockdale, D. D., Minister.
Dr. Stockdale preaches at 11 a. m. on "Let Conscience Be Your Guide," and at 8 p. m. on "That Foolish 40-Year Limit." Thursday, Church Night Supper at 6 o'clock; 6:45, Loyalty Rally.

MOUNT PLEASANT CHURCH
1410 Columbia Road.
REV. RUSSELL J. CLINCHY, Minister.
11:00 a. m.—Sermon Series.
"RE-THINKING CHRISTIANITY."
V. "CHRISTIANITY IN THE SYMPHONY OF FAITHS"

UNITARIAN.

All Souls' Church
Sixteenth and Harvard Streets
Minister.
ULYSSES G. B. PIERCE, D. D.
9:45 a. m.—Church School.
11:00 a. m.—Morning Worship.
"THE MODERN JONAH"
5:00 p. m.—Program of Scandinavian music; Lewis Atwater, organist, assisted by Flora McGill Keefer.
7:30 p. m.—Motion Picture Hour.
"LOOKING FORWARD"
With Lionel Barrymore.

CHRISTIAN SCIENCE.

Christian Science
Churches of Christ, Scientist, Branches of The Mother Church,
The First Church of Christ, Scientist in Boston, Mass.
First Church of Christ, Scientist, Columbia rd. and Euclid st.
Second Church of Christ, Scientist, 111 C st. ne.
Third Church of Christ, Scientist, 13th and L sts. nw.
Fourth Church of Christ, Scientist, 16th and Meridian sts. nw.
SUBJECT:
"SOUL AND BODY"
SERVICES
SUNDAY—11 a. m. to 8 p. m.
SUNDAY SCHOOL—11 a. m.
WEDNESDAY EVENING MEETINGS, 8 O'CLOCK.
READING ROOMS:
FIRST CHURCH, 730 17th st. nw. Hours, 9 to 9 (except Wednesdays, 9 to 7, and Sundays and holidays, 2:30 to 5:30).
SECOND CHURCH, 111 C st. ne. Hours, 1:30 to 5:30 week days; closed Sundays and holidays.
THIRD CHURCH, Colorado Bldg., 14th and G sts. Hours, 9:30 to 9 (except Wednesdays, 9:30 to 7:30; Sundays and holidays, 2:30 to 5:30).
FOURTH CHURCH, Tivoli Bldg., 3313 14th st. Hours, 9 to 9 week days; Wednesdays, 9 to 7:30; Sundays, 2:30 to 5:30; holidays, 2:30 to 7:30.
All are welcome to attend our church services and use our reading rooms.

OTHER SERVICES.

Prof. G. H. LeBarr
Famous Psychologist and Character Analyst of Boston.
Will Give (by request)
3 MORE FREE LECTURES IN ARLINGTON HOTEL
The first lecture, Sunday, Nov. 19, at 3 p. m., will be on:
"What to Think and How to Think It For Success and Happiness."
Two other new lectures will be Mon. and Tues., at 8:15 p. m.

Vedanta Society
1712 N St. N. W.
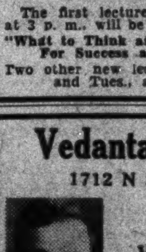
Leader
Swami Vividishananda of India
Sunday, Nov. 19, 8 P. M.
"Hatha Yoga"
(Hindu Science of Health, Longevity and Power.)
Tuesday, Nov. 21, 8 P. M.—Study of Upanishads—Texts on Hindu Supreme Wisdom.
Thursday, Nov. 23, 8 P. M.—Lessons on Raja Yoga—Hindu Psychology.

UNIVERSALIST.

Universalist National Memorial Church
16th and S sts. nw.
Rev. Frederic W. Perkins, D. D.
10:15—Church School.
11:00—Service of Worship.
"The Plus of Liberal Religion"
NATIONAL CAPITAL CHOIR
Albert W. Harned, Mus. Doc.

Episcopal

Washington Cathedral
Wisconsin and Massachusetts Avenues and Woodley Road.
Holy Communion 7:30 a. m.
Litany, Holy Communion and Sermon. Preacher, Canon Stokes. 10:30 a. m.
Missionary Mass Service with sermon by the Most. Rev. James De Wolf Perry, D. D., Bishop of Rhode Island and Presiding Bishop of the Church, 4:00 p. m.

Rock Creek Church
Founded A. D. 1719
Rock Creek Church rd. and Webster st.
Rev. F. J. Bohanan, D. D., Rector.
Services—8:30, 9:30, 11 a. m. and 7 p. m.

Church of The Epiphany
1317 G Street N. W.
Rev. Z. B. PHILLIPS, D. D., LL.D.
Rev. HARRY LEE DOLL, B. D.
Rev. JAMES DE WOLF HUBBARD, B. A.
8:00 a. m.—Holy Communion.
9:30 a. m.—Church School.
11:00 a. m.—Morning Prayer and Sermon, the Rev. H. L. Doll.
8:00 p. m.—Evening Prayer and Sermon by the Rev. Mr. Hubbard.

ST. AGNES'
46 Que Street N.W.
(Fla. Ave. or North Capitol St. Car.)
REV. V. O. ANDERSON, RECTOR.
Sundays.
7:00 a. m.—Low Mass.
11:00 a. m.—Sung Mass and Sermon.
9:30 a. m.—Sunday School.
8:00 p. m.—Evensong, Benediction.
Week Days.
7:00 a. m.—Low Mass every day.
9:30 a. m.—Low Mass, Thursdays.
8:00 p. m.—Intercessions, Fridays.

ST. JOHN'S CHURCH
LAFAYETTE SQUARE
8:00 a. m.—Holy Communion.
11:00 a. m.—Morning Prayer and Sermon.
The Right Rev. James E. Freeman, D. D., Bishop of Washington, will preach.
7:45 p. m.—Evensong and Sermon. CANON RAYMOND L. WOLVEN will preach.

ST. ANDREW'S AND NEW HAMPSHIRE
The Rev. A. J. Wilder, S.T.B., Rector.
8:00 a. m.—Holy Communion.
11:00 a. m.—Morning Prayer & Sermon.

Presbyterian

NEW YORK AVENUE CHURCH
13th & H & N. Y. Avenue
Ministers
DR. JOSEPH R. SIZOO
DR. ALBERT EVANS
11:00 A. M.—"The Untoward Settings"
8:00 P. M.—"The Danger of Nationalism"

SERVICES FRANCAIS
New York Avenue Church
13th & H & N. Y. Ave.
Dimanche a 4 heures, sermon par le Pasteur, Andre Frank Liotard.
"Voyageurs et Etrangers sur la Terre"

COVENANT-FIRST
Connecticut Ave. at 18th & N Sts.
Dr. Albert Joseph McCartney, Rev. Samuel Robinson Allison, Ministers.
Morning worship at 11 A. M.
"The Coronation of Charity"
Dr. McCartney preaching
Sunday School for all grades at 9:45 A. M.

CENTRAL PRESBYTERIAN
Southern General Assembly
16th and Irving Sts. N.W.
Rev. James H. Taylor, D. D., Pastor
9:30 a. m. Sunday School.
11 a. m.—Morning Worship. Divine Reassurances.
8 p. m.—Praise Service.
Address by Rev. Frank S. Niles.

CHURCH OF THE PILGRIMS
ON THE PARKWAY
At 22d and P Sts. N.W.
Gift of the Presbyterians of the South to the Nation's Capital.
Rev. Andrew Reid Bird
Minister.
Divine worship at 11 a. m. and 8 p. m.
A CORDIAL WELCOME TO YOU.

PUBLIC NOTICE

COMMISSIONERS OF THE DISTRICT OF Columbia, Washington, November 14, 1933. Ordered: That section 15, paragraph (a), Article V, of the Traffic and Motor Vehicle Regulations of the District of Columbia, relating to standing or parking close to curb, be, and the same is hereby amended by adding the following after the word "merchandise" in line 12: "to be unloaded within a reasonable distance." MELVIN C. HAZEN, GEORGE E. ALLEN, JOHN C. GOTWALS, Commissioners, D. C.

PROPOSALS

OFFICE OF THE ARCHITECT OF THE Capitol, Washington, D. C., November 15, 1933.—Sealed bids will be opened in this office at 3 p. m. November 29, 1933, for the construction and installation of [illegible] frame show-guards for the [illegible] tory at the U. S. Botanic Garden, Washington, D. C. Specifications, drawings and bidding forms may be obtained upon application. DAVID LYNN, Architect of the Capitol. 17,18

LEGAL NOTICES

REID & YOURNAS, Attorneys, Investment Building.

SUPREME COURT OF THE DISTRICT OF Columbia, holding Probate Court.—No. 45042, Administration. This is to give notice that the subscriber, of the District of Columbia, has obtained from the Probate Court of the District of Columbia letters of administration on the estate of James Lakiotis, also known as James Andrews, late of the District of Columbia, deceased. All persons having claims against the deceased are hereby warned to exhibit the same, with the vouchers thereof, legally authenticated, to the subscriber, on or before the 25TH DAY OF OCTOBER, A. D. 1934; otherwise they may by law be excluded from all benefit of said estate. Given under my hand this 26th day of October, 1933. NICHOLAS LEZY, 3139 R street northwest. Attest: (Seal.) THEODORE COGSWELL, Register of Wills for the District of Columbia, Clerk of the Probate Court. 4,11,18

(Continued on Next Page.)

Gasoline Alley — Oil and Water

LEGAL NOTICES

(Continued.)

MILTON CONN, SOLOMON H. FELDMAN and PHILIP F. BIGGINS, Attorneys, 416 Fifth street northwest, 426 Fifth street northwest, Earle Building.

IN THE SUPREME COURT OF THE DISTRICT of Columbia, holding an Equity Court. A. W. Booth, et al., plaintiffs, vs. J. E. Fondahl, et al., defendants. Equity No. 56160. Order. Upon consideration of the petition of Milton Conn, Solomon H. Feldman and Philip F. Biggins, receivers of the National City Fair, it is, by the court, this 30th day of October, 1933, ordered that all persons, firms and corporations having claims or demands against J. E. Fondahl, J. E. Bennett and A. S. Resh, individually and as officers and agents of the Police and Fire Posts, No. 2249, Veterans of Foreign Wars, sponsors, trading as National City Fair, be and are hereby required on or before 30 days from the date of this order, under penalty of thereafter having said claims disallowed in the discretion of the court, to file the same with Milton Conn, Solomon H. Feldman and Philip F. Biggins, receivers of the National City Fair, 426 Fifth street northwest, which said claims or demands shall be supported by affidavits and shall set out the amount and nature of any security or lien held by the claimant or to which the claimaint is or claims to be entitled, provided that the said receivers shall cause a copy of this order to be published once a week for three successive weeks in the Washington Law Reporter and The Washington Post. F. D. LETTS, Justice. A true copy. Test: (Seal.) FRANK E. CUNNINGHAM, Clerk. By HARRY M. HULL, Assistant Clerk. 4,11,18

ARTHUR G. LAMBERT, Attorney, 215 Munsey Building. CHARLES C. WALLACE, Attorney, Baltimore, Md.

SUPREME COURT OF THE DISTRICT OF Columbia, holding Probate Court. Estate of Christabel Lovejoy, deceased. No. 45660. Administration Docket 99. Application having been made herein for probate of the last will and testament of said deceased, and for letters testamentary on said estate, by Arthur O. Lovejoy, it is ordered this 30th day of October, A. D. 1933, that Nancy Caroline Flannigain and all others concerned appear in said court on MONDAY, the 11th day of December, A. D. 1933, at 10 o'clock a. m., to show cause why such application should not be granted. Let notice hereof be published in the Washington Law Reporter and Washington Post once in each of three successive weeks before the return day herein mentioned, the first publication to be not less than thirty days before said return day. JESSE C. ADKINS, Justice. Attest: (Seal.) THEODORE COGSWELL, Register of Wills for the District of Columbia, Clerk of the Probate Court. 4,11,18

G. PERCY McGLUE and THOMAS F. BURKE, Attorneys, Woodward Building.

SUPREME COURT OF THE DISTRICT OF Columbia, holding Probate Court. No. 44700, Administration. This is to give notice that the subscriber, of the District of Columbia, has obtained from the Probate Court of the District of Columbia letters of administration on the estate of John B. Roddy, late of the District of Columbia, deceased. All persons having claims against the deceased are hereby warned to exhibit the same, with the vouchers thereof, legally authenticated, to the subscriber, on or before the 24TH DAY OF OCTOBER, A. D. 1934; otherwise they may by law be excluded from all benefit of said estate. Given under my hand this 24th day of October, 1933. ANNIE RODDY KELLY, 404 B street northeast. Attest: (Seal.) VICTOR S. MERSCH, Deputy Register of Wills for the District of Columbia, Clerk of the Probate Court. 4,11,18

JAMES B. FLYNN and S. J. L'HOMMEDIEU, Attorneys, Washington Loan & Trust Bldg.

IN THE SUPREME COURT OF THE DISTRICT of Columbia, holding Probate Court. No. 45388. Administration. This is to give notice that the subscriber, of the District of Columbia, has obtained from the Probate Court of the District of Columbia letters testamentary on the estate of George I. Fairall, sometimes known as George Irving Fairall, late of the District of Columbia, deceased. All persons having claims against the deceased are hereby warned to exhibit the same, with the vouchers thereof, legally authenticated, to the subscriber on or before the 14TH DAY OF NOVEMBER, A. D. 1934; otherwise they may by law be excluded from all benefit of said estate. Given under my hand this 14th day of November, 1933. ALVERTA A. FAIRALL, 332 12th St. SE. Attest: (Seal.) VICTOR S. MERSCH, Deputy Register of Wills for the District of Columbia, Clerk of the Probate Court. 18,25,2

LEONARD MARBURY, Attorney, 900 F St. N.W.

SUPREME COURT OF THE DISTRICT OF Columbia, holding Probate Court. No. 45589, Administration. This is to give notice that the subscriber, of the District of the Columbia, has obtained from the Probate Court of the District of Columbia letters testamentary on the estate of Celia Grace Chapman, late of the District of Columbia, deceased. All persons having claims against the deceased are hereby warned to exhibit the same, with the vouchers thereof, legally authenticated, to the subscriber on or before the 30TH DAY OF OCTOBER, A. D. 1934; otherwise they may by law be excluded from all benefit of said estate. Given under my hand this 3d day of November, 1933. GERTRUDE CHAPMAN, 1612 Massachusetts avenue southeast, Washington, D. C. Attest: (Seal.) THEODORE COGSWELL, Register of Wills for the District of Columbia, Clerk of the Probate Court. 11,18,26

GLENN WILLETT, Attorney, Southern Building.

SUPREME COURT OF THE DISTRICT OF Columbia, holding Probate Court. No. 44989, Administration. This is to give notice that the subscriber, of the State of Maryland, has obtained from the Probate Court of the District of Columbia letters of administration c. t. a. on the estate of Theresa A. Williams, late of the District of Columbia, deceased. All persons having claims against the deceased are hereby warned to exhibit the same, with the vouchers thereof, legally authenticated, to the subscriber on or before the 3D DAY OF NOVEMBER, A. D. 1934; otherwise they may by law be excluded from all benefit of said estate. Given under my hand this 3d day of November, 1933. HARLEY E. RICE, Washington Sanitarium, Takoma Park, Md. Attest: (Seal.) THEODORE COGSWELL, Register of Wills for the District of Columbia, Clerk of the Probate Court. 11,18,26

C. CHESTER CAYWOOD AND DANIEL PARTRIDGE 3d, Attorneys, Woodward Building.

SUPREME COURT OF THE DISTRICT OF Columbia, holding Probate Court. No. 45717, Administration. This is to give notice that the subscriber, of the district of Columbia, has obtained from the Probate Court of the District of Columbia letters testamentary on the estate of Aurilla S. Caywood, late of the District of Columbia, deceased. All persons having claims against the deceased are hereby warned to exhibit the same, with the vouchers thereof, legally authenticated, to the subscriber, on or before the 7TH DAY OF NOVEMBER, A. D. 1934; otherwise they may by law be excluded from all benefit of said estate. Given under my hand this 7th day of November, 1933. C. CHESTER CAYWOOD, Woodward Building. Attest: (Seal.) THEODORE COGSWELL, Register of Wills for the District of Columbia, Clerk of the Probate Court. 11,18,25

JAMES SHERIER, Attorney, 1608 K St. N.W.

SUPREME COURT OF THE DISTRICT OF Columbia, holding Probate Court. Estate of Anna C. Borland, deceased. No 45391. Administration Docket 98. Application having been made herein for probate of the last will and testament and codicil of said deceased, and for letters testamentary on said estate by Charles Hook Tompkins and Lida Tompkins, it is ordered this 15th day of November, A. D. 1933, that Fred Cummings, Clyde Cummings, Margaret J. Cummings, Lois Temple, Emily Kundle and Ruth Virginia Borland, all nonresidents, and all others concerned, appear in said court on TUESDAY, the 26th day of December, A. D. 1933, at 10 o'clock a. m., to show cause why such application should not be granted. Let notice hereof be published in the Washington Law Reporter and The Washington Post once in each of three successive weeks before the return day herein mentioned, the first publication to be not less than thirty days before said return day. O. R. LUHRING, Justice. Attest: (Seal.) THEODORE COGSWELL, Register of Wills for the District of Columbia, Clerk of the Probate Court. 18,25,dec2

LEGAL NOTICES

(Continued.)

CLEPHANE & LATIMER, Attorneys, Investment Bldg.

SUPREME COURT OF THE DISTRICT OF Columbia, holding Probate Court. No. 45743, Administration. This is to give notice that the subscriber, of the District of Columbia, has obtained from the Probate Court of the District of Columbia letters of administration on the estate of Henry O. Towles, late of the District of Columbia, deceased. All persons having claims against the deceased are hereby warned to exhibit the same, with the vouchers thereof, legally authenticated, to the subscriber, on or before the 10TH DAY OF NOVEMBER, A. D. 1934; otherwise they may by law be excluded from all benefit of said estate. Given under my hand this 10th day of November, 1933. FANNIE E. TOWLES, 1907 Kenyon street northwest. Attest: (Seal.) THEODORE COGSWELL, Register of Wills for the District of Columbia, Clerk of the Probate Court. 18,25,2

C. CHESTER CAYWOOD AND DANIEL PARTRIDGE 3d, Attorneys, Woodward Building.

SUPREME COURT OF THE DISTRICT OF Columbia, holding Probate Court. No. 45716, Administration. This is to give notice that the subscriber, of the District of Columbia, has obtained from the Probate Court of the District of Columbia letters of administration on the estate of W. Sinclair Milliken, also known as Sinclair Milliken, late of the State of Virginia, deceased. All persons having claims against the deceased are hereby warned to exhibit the same, with the vouchers thereof, legally authenticated, to the subscriber, on or before the 7TH DAY OF NOVEMBER, A. D. 1934; otherwise they may by law be excluded from all benefit of said estate. Given under my hand this 7th day of November, 1933. FLORENCE E. MILLIKEN, 5425 Connecticut avenue northwest. Attest: (Seal.) THEODORE COGSWELL, Register of Wills for the District of Columbia, Clerk of the Probate Court. 11,18,25

RICHARD H. WILMER and DOUGLAS L. HATCH, Attorneys, Transportation Bldg.

SUPREME COURT OF THE DISTRICT OF Columbia, holding Probate Court. No. 45732, Administration. This is to give notice that the subscriber, of the District of Columbia, has obtained from the Probate Court of the District of Columbia letters testamentary on the estate of Henry Watkins Miller, late of the District of Columbia, deceased. All persons having claims against the deceased are hereby warned to exhibit the same, with the vouchers thereof, legally authenticated, to the subscriber, on or before the 9TH DAY OF NOVEMBER, A. D. 1934; otherwise they may by law be excluded from all benefit of said estate. Given under my hand this 9th day of November, 1933. ELIZABETH TAYLOR MILLER, 2503 Thirtieth street northwest. Attest: (Seal.) THEODORE COGSWELL, Register of Wills for the District of Columbia, Clerk of the Probate Court. 18,25,2

W. J. MANGAN and H. ANTON HEITMULLER, Attorneys, 528 Bond Bldg.

SUPREME COURT OF THE DISTRICT OF Columbia, holding Probate Court. No. 45518, Administration. This is to give notice that the subscriber, of the District of Columbia, has obtained from the Probate Court of the District of Columbia letters testamentary on the estate of Jennie M. Bagley, late of the District of Columbia, deceased. All persons having claims against the deceased are hereby warned to exhibit the same, with the vouchers thereof, legally authenticated, to the subscriber, on or before the 8TH DAY OF NOVEMBER, A. D. 1934; otherwise they may by law be excluded from all benefit of said estate. Given under my hand this 8th day of November, 1933. LENA M. LONG, 1359 Park road northwest. Attest: (Seal.) MELVIN J. MARQUES, Deputy Register of Wills for the District of Columbia, Clerk of the Probate Court. 18,25,2

GEORGE H. PALTRIDGE, Attorney, 101 Indiana Ave. NW.

IN THE SUPREME COURT OF THE DISTRICT of Columbia, holding Probate Court. No. 45760, Administration. This is to give notice that the subscribers, of the District of Columbia, have obtained from the Probate Court of the District of Columbia letters of administration on the estate of Charles S. Dilley, late of the District of Columbia, deceased. All persons having claims against the deceased are hereby warned to exhibit the same, with the vouchers thereof, legally authenticated, to the subscribers on or before the 14TH DAY OF NOVEMBER, A. D. 1934; otherwise they may by law be excluded from all benefit of said estate. Given under our hands this 14th day of November, 1933. GEORGE H. PALTRIDGE, 101 Indiana Ave. NW.; H. GRADY WARBURTON, 328 Woodward Building. Attest: (Seal.) VICTOR S. MERSCH, Deputy Register of Wills for the District of Columbia, Clerk of the Probate Court. 18,25,2

JOHN W. F. SMITH, Attorney, 816 Fourth Street Northwest.

SUPREME COURT OF THE DISTRICT OF Columbia, holding Probate Court. No. 45685, Administration. This is to give notice that the subscriber, of the District of Columbia, has obtained from the Probate Court of the District of Columbia letters testamentary on the estate of Martha J. Chambers, late of the District of Columbia, deceased. All persons having claims against the deceased are hereby warned to exhibit the same, with the vouchers thereof, legally authenticated, to the subscriber, on or before the 26TH DAY OF OCTOBER, A. D. 1934; otherwise they may by law be excluded from all benefit of said estate. Given under my hand this 26th day of October, 1933. JOHN W. F. SMITH, 816 Fourth street northwest. Attest: (Seal.) THEODORE COGSWELL, Register of Wills for the District of Columbia, Clerk of the Probate Court. 4,11,18

EDWIN SHELTON, 1518 K Street N.W. ARTHUR J. HILLAND, Shoreham Building, Attorneys.

IN THE SUPREME COURT OF THE DISTRICT of Columbia. Marguerite A. Winter, 724 Philadelphia avenue, Chambersburg, Pennsylvania, Plaintiff, vs. Ruby F. Tennant, 1217 North New Jersey street, Indianapolis, Ind., Defendant. At Law. No. 83087. The object of this suit is to otbain judgment against the defendant, Ruby F. Tennant, in the full sum of $5,000 with 6% interest from May 24, 1931, upon her promissory note dated May 24, 1930, made jointly and severally with M. A. Winter, also known as Mahlon A. Winter, and Ada R. Paris, payable to the order of William G. McGuire, in the said sum of $5,000, one year after date thereof with 6% interest from date thereof until paid, which note is now owned and held by the plaintiff, Marguerite A. Winter, and to have judgment of condemnation of certain property of the defendant levied on under an attachment issued in this suit to satisfy the plaintiff's claim. It is, therefore, this 14th day of November, 1933, ordered that the defendant appear in this court on or before the fortieth day, exclusive of Sundays and legal holidays, after the day of the first publication of this order, to defend this suit and show cause why said condemnation should not be had, otherwise the suit will be proceeded with as in case of default, provided that this order be published in the Washington Law Reporter and The Washington Post once a week for three successive weeks. By the court: F. D. LETTS, Justice. A true copy. Test: (Seal.) FRANK E. CUNNINGHAM, Clerk. By WILLIAM W. STICKNEY, Assistant Clerk. 18,25,2

AUCTION SALES

MONDAY, NOVEMBER 27, 1933—
THOS. J. OWEN & SON, Auctioneers
1431 Eye Street Northwest

TRUSTEES' SALE OF TWO-STORY BRICK DWELLING, 552 TWENTY-FOURTH STREET NORTHEAST.

By virtue of a certain deed of trust, dated September 11, 1928, duly recorded in liber 6240 at folio 228, among the land records of the District of Columbia, and at the request of the party secured thereby, the undersigned trustees will sell, at public auction within the offices of Thos. J. Owen & Son, 1431 Eye street northwest, on MONDAY, THE TWENTY-SEVENTH DAY OF NOVEMBER, A. D. 1933, AT ONE O'CLOCK P. M., the following-described land and premises, situate in the District of Columbia, and designated as and being lot 47, square 4516.

TERMS: Sold subject to a prior deed of trust for $3,250.00, further particulars of which will be announced at time of sale; the purchase price above said trust to be paid in cash. A deposit of $300.00 required. Conveyancing, recording, &c., at the purchaser's cost. Terms to be complied with within fifteen days, otherwise deposit forfeited and the property may be advertised and resold at the discretion of the trustees.

WILLIAM A. FAUCETTE,
LOUIS L. HASTINGS,
P—nov16,18,21,24,27 Trustees.

AUCTION SALES

(Continued.)

FRIDAY, NOVEMBER 24, 1933—
THOS. J. OWEN & SON, Auctioneers,
1431 Eye Street-Northwest.

TRUSTEES' SALE OF VALUABLE TWO-STORY - AND - ATTIC BRICK RESIDENCE KNOWN AS PREMISES 4704 BLAGDEN TERRACE NORTHWEST.

By virtue of a certain deed of trust duly recorded in liber 5961, folio 281 et seq., of the land records of the District of Columbia, and at the request of the party secured thereby, the undersigned trustees will sell, at public auction, in front of the premises, on FRIDAY, THE TWENTY-FOURTH DAY OF NOVEMBER, A. D. 1933, AT FOUR O'CLOCK P. M., the following-described land and premises situate in the District of Columbia, and designated as and being lot 40 in C. Raymond Wire and Charles E. Wire's subdivision of lots in square 2656, as per plat recorded in liber 85, at folio 21, in the surveyor's office of the District of Columbia. Subject to the building restriction line as shown on said plat and also subject to the covenants of record which will be read at the time of sale.

TERMS OF SALE: One-fifth of the purchase-money to be paid in cash, balance in four equal installments, payable in one, two, three and four years, with interest at 6 per centum per annum, payable semiannually, from day of sale, secured by first deed of trust upon the property sold, or all cash, at the option of the purchaser. A deposit of $750 will be required at time of sale. All conveyancing, recording, etc., at cost of purchaser. Terms of sale to be complied with within thirty days from day of sale, otherwise the trustees reserve the right to resell the property at the risk and cost of defaulting purchaser, after five days' advertisement of such resale in some newspaper published in Washington, D. C.

HARRY L. RUST,
GEO. CALVERT BOWIE,
P—d&dsexs,no14 Trustees.

MONDAY, NOVEMBER 27, 1933—
THOMAS DOWLING & CO., Auctioneers.

TRUSTEE'S SALE OF VALUABLE UNIMPROVED REAL ESTATE IN THAT PART OF THE DISTRICT OF COLUMBIA KNOWN AS RANDLE HIGHLANDS.

The undersigned as trustees substituted by decree of the Supreme Court of the District of Columbia, entered November 15, 1933, in equity cause No. 54317, in the place and stead of the trustees named in ten certain deeds of trust from James Henry Brown dated and duly recorded among the land records of the District of Columbia as follows, viz.: December 22, 1909, in liber 3302, folio 10; October 24, 1910, in liber 3379, folio 162; September 26, 1910, in liber 3361, folio 283; February 23, 1910, in liber 3316, folio 109; November 29, 1910, in liber 3391, folio 299; August 22, 1910, in liber 3353, folio 324; October 24, 1910, in liber 3384, folio 273; March 11, 1911, in liber 3420, folio 242; October 12, 1910, in liber 3366, folio 432; November 26, 1910, in liber 3404, folio 247, by virtue of said decree and said deeds of trust and at request of party secured will sell at public auction within the office of Thomas Dowling & Co., 1115 I street northwest, Washington, D. C., on MONDAY, NOVEMBER 27, 1933, AT 4 O'CLOCK P. M., the following described parcels of land in the District of Columbia, all in the subdivision made by The Washington Loan & Trust Co., trustee, known as Randle Highlands, as per plat recorded in the office of the Surveyor for said District, viz.: Lots 25, 42, 43, 104, 105, 110, 111 and 112, square 5375; lots 9, 39, 48, 52, 53, 58, 92, 93, 105 and 106, square 5494; lot 4, square 5496; lots 14, 15 and 54, square 5498; lots 11, 17, 36, 47, 55 and 56, square 5509; lot 51, square 5510; lots 64 and 65 as one parcel, 76 and 77 as one parcel and lots 15, 17, 21, 22, 24 and 47, square 5511; lots 52, 60, 63, 67, 93 and 100, square 5512; lots 28 and 31 as one parcel and lots 32 and 34 square 5513; lot 1, square 5515; lots 4, 13, 14 and 15, square 5532.

TERMS: Entire purchase price cash. Deposit of $50 on each parcel sold required. Lots will be offered separately except as above stated. Conveyancing, title, notarial and recording fees and stamps at purchaser's cost. Terms to be complied with within thirty days from day of sale, otherwise trustee reserves right to resell at risk and cost of defaulting purchaser after five days' advertisement in a newspaper published in Washington, D. C.

W. W. MILLAN,
Trustee.
Washington Loan & Trust Building.
nov16,18,20,22,24,27

MONDAY, NOVEMBER 27, 1933.
THOS. J. OWEN & SON, Auctioneers,
1431 Eye Street Northwest.

TRUSTEE'S SALE OF VALUABLE REAL ESTATE IMPROVED BY TWO-STORY BRICK AND FRAME DWELLING KNOWN AS 1009 FIFTH STREET SOUTHEAST.

By virtue of a certain deed of trust duly recorded in Liber No. 6646, folio 199 et seq., of the land records of the District of Columbia, and at the request of the party secured thereby, the undersigned trustee will sell, at public auction, in front of the premises, on MONDAY, THE TWENTY-SEVENTH DAY OF NOVEMBER, A. D. 1933, AT 2:30 O'CLOCK P. M., the following-described land and premises, situate in the District of Columbia, and designated as and being part of square 825, described as follows: Beginning for the same on the east line of Fifth street at a point distant 100 feet 9 inches north of the southeast corner of said square and running thence north along said street, 42 feet 9 inches; thence west 90 feet; thence south 40 feet 6 inches; thence east 9 feet 10 inches; thence south 2 feet 3 inches and thence east 80 feet 2 inches to the place of beginning.

TERMS OF SALE: One-third of the purchase-money to be paid in cash, balance in two equal installments, payable in one and two years, with interest at 6 per centum per annum, payable semiannually, from day of sale, secured by first deed of trust upon the property sold, or all cash, at the option of the purchaser. A deposit of $500.00 will be required at time of sale. All conveyancing, recording, &c., at cost of purchaser. Terms of sale to be complied with within 15 days from day of sale, otherwise the trustee reserves the right to resell the property at the risk and cost of defaulting purchaser, after five days' advertisement of such resale in some newspaper published in Washington, D. C.

SAMUEL A. DRURY,
P—15,18,21,24,27. Surviving Trustee.

MONDAY, NOVEMBER 27, 1933.
THOMAS DOWLING & CO., Auctioneers.

TRUSTEE'S SALE OF VALUABLE UNIMPROVED REAL ESTATE IN THAT PART OF THE DISTRICT OF COLUMBIA KNOWN AS RANDLE HIGHLANDS.

The undersigned, as trustee substituted by decree of the Supreme Court of the District of Columbia, entered November 15, 1933, in Equity cause No. 54316, in the place and stead of the trustees named in a certain deed of trust from John E. Melton, dated October 11, 1912, and duly recorded among the Land Records of the District of Columbia in Liber 3577 at folio 158, by virtue of said decree and said deed of trust and at request of party secured, will sell at public auction within the office of Thomas Dowling & Co., 1115 I street northwest, Washington, D. C., on MONDAY, November 27, 1933, at 4:15 o'clock p. m., the real estate in the District of Columbia described as lots 54 in block 5494 and 36 and 37 in block 5495, in the subdivision made by the Washington Loan & Trust Co., trustee, known as Randle Highlands, as per plat recorded in the office of the Surveyor for said District.

TERMS: Entire purchase price cash. Deposit of $50.00 on each parcel sold required. Lots will be offered separately. Conveyancing, title, notarial and recording fees and stamps at purchaser's cost. Terms to be complied with within thirty days from day of sale, otherwise trustee reserves right to resell at risk and cost of defaulting purchaser after five days' advertisement in a newspaper published in Washington, D. C.

W. W. MILLAN,
Trustee.
Washington Loan & Trust Building.
16,18,20,22,24,27

LOST 1

BROWN leather purse, containing money, keys and driver's permit; lost Lanier pl., at Chalfonte Apts. Liberal reward. Phone The Chalfonte, Argonne pl.

GRAY BOX—Containing Y. W. C. A. tickets. Return to "Y," 9th st. and R. I. ave. nw.; NO. 0191. Reward.

POLICE DOG—Wolf gray; answers to name "Czar." Finder please call No. 8690. Reward.

RING—Solitaire platinum and diamond; between Chevy Chase and Taft Bridge. Liberal reward. Finder call WI. 3305.

FOUND 2

IN DIAMOND CABS:
Keys in gray case, Cab No. 1021.
Call Lost and Found Dept. No. 2666.

PERSONALS 3

A COUPLE, Protestant, desires another couple to share their comfortable country home on salt water, 70 miles from Wash.; must be refined and retired; refs. exchanged; confidential. Write Box 169, Washington Post.

CHAMBERS CO.
Complete Funeral as low as $75.

ALL LEATHER GOODS—Luggage, trunks, bags, English saddlery, dog furnishings. G. W. King, jr., 511 11th st nw. NA. 4242

CHAMBERS CO.
Ambulance Service, $4.00

ANNOUNCING that Dr. G. Rahm Stilson has opened his new office for the practice of chiropody (the art of treating foot ailments) in suite 289, the Mayflower Hotel. Former and new patients are invited to call District 3000 for an appointment.

CASH FOR GOLD, watches, diamonds, jewelry, antiques, silver, pawn tickets. Livingston, 1404 N. Y. ave.; ME. 9264.

FRENCH LESSONS—By lady, Parisian accent; tutoring, conversation. Call DI. 6760 after 1.

LAUNDRESS—1st class; family wash to do at home; refs.; reas. Po. 3583-J.

OVERCOME SELF-CONSCIOUSNESS—Improve your speech, develop poise and charm by class or private lessons. Class forming now; 6 class lessons only $5. Call St. 9591 before 6 p. m. or Em. 0607.

PERSONAL CARE invalids and elderly people; owner's priv. home.; excel. meals; reas. 1844 Kalorama rd. Co. 0112.

PHYSIOTHERAPY, Electric baths, electric massage, infra red and super ultra violet sun rays. NO. 2666; 1601 O st. nw. Daily and Sunday.

PHYSIOTHERAPY, SWEDISH MASSAGE—Elec. baths, infra red and ultraviolet rays; reducing; ladies and gentlemen; by appt. CO. 4384. 2701 Conn. ave.

RATS, mice, roaches, bedbugs, similar pests thoroughly exterminated; guar.; free dem. Sure Death Ext. Co., Col. 6236.

REFINED LADY GIVES FINE MASSAGE TO REFINED PEOPLE. OPEN SUNDAY. FOR APPT., WE. 1120. 3025 O NW.

WANTED—Home for a nervous war veteran; very easy patient to care for; must be able to furnish a good home and board; only a refined family living in a good Northwest neighborhood considered; ample pay to the right party. Apply in person to Carl Eiseman, atty., 605 7th st. nw.

THE 24-HOUR DAY SCHOOL, Inc., 4719 Conduit rd. nw. Retarded children; kindergarten thru grade. CL. 9861.

MANICURING Your home or mine. Po. 1672. Colored.

STAYMAN WINESAP
SPECIAL SALE
AT QUAINT ACRES
On Silver Spring-Colesville pike, Route No. 27 (new route No. 29): 5 miles north of D. C. line. Telephone Ashton 24-F-2.

CHAMBERS CO.
One of the largest Undertakers in the World.

A FORTUNE AWAITS YOU
$150,000 was made by the songwriters of Ramona. Songs, melodies, lyrics, poems, short stories, scenarios wanted for publication, broadcasting, recording, movies, advertising purposes, &c. For information &c., write to
H. C. HARDING & CO.
National Publishing & Advertising
3804 Veazey St., N.W., Washington, D. C.

MOTOR TRAVEL 6

ATLANTA, Miami, Los Angeles; special rates for one week; private cars daily. Logan Hotel Travel Bur., North 9110.

CUT-RATE bus tickets, all points, reliable lines, lowest prices. Call us first. No. 9110.

GO BY Short Line de luxe motor BUSES: North, South, West; low rates everywhere. Phone Mr. Hill, District 4224.

GREATLY REDUCED RATES TO EVERY PART OF THE UNITED STATES
Baltimore, Round Trip Good Until Used $1
NEVINS BUS LINES
1201 N. Y. AVE. N.W. MET. 4437.

CARS TO ALL POINTS
DAILY AND SUNDAY
SHARE EXPENSE PLAN
Approximate prices: Miami, $15.00; Jacksonville, $11.00; Atlanta, $9.00; Dallas, $18.00; Los Angeles, 28.00.
CALL METROPOLITAN 6044.

AUTO TRUCKS—TRACTORS 8

FORD TRUCK 1931 157-in. chassis, closed cab; dual wheels; bargain. Northeast Motor Co., 920 Bladensburg rd. Atl. 0200.

AUTO REPAIRING—PARTS 9

AUTO TOPS—SEAT COVERS— WOOD WORK.
WASHINGTON AUTO BODY CO.
2022 14TH ST. N.W. NOrth 9704.

CHRYSLER-PLYMOUTH SERVICE.
TOM'S
637 N St. N.W.

RECOMMENDED SERVICE 14

CAMERA REPAIRING, Photographic Supplies. FULLER & d'ALBERT, INC., 815 10th st nw. National 4712

CARPENTER, upholstering, chair caning, cushion rebuilding; furniture refinished; $4 a day. Williams, AT. 3204-J.

DECORATING, roofing, papering, painting, general repairing; guar.; reas. M. L. Smith, 2700 13th st. nw. COl. 0706.

PAPERING ROOMS, $5, paper incl.; this week only; work guar.; painting, reas. James Jones, 1629 6th nw. PO. 1253-W

PAPERHANGING—Low prices for your next job. Call or see H. C. Spooner, Dist. 3555. North Carolina Dec. Co., 221 9th st. sw. "Satisfaction guaranteed."

UPHOLSTERING, repairing; slip covers, cushions, lacquering; guar. GE. 3646.

CARPENTER AND BUILDER.
CEMENT WORK; JOBBING AND REPAIRS.
L. NELSON, 5135 7TH NW.; GE. 4363.

RUGS Domestic, 9x12 .... $3.00
Shampooing, 8x10 .... $2.50
LUDWIN CO., 1725 7th st nw. No. 9160

CHAIR CANEING UPHOLSTERING. ARMSTRONG, 1235 10TH N.W. ME. 2062

LAUNDRY Clean work. Prompt service. 10 per cent discount with this ad. DE. 3687.

CHARLES B. BROOME
Heating and plumbing. Special attention given repairing and remodeling. Our trucks equipped for emergency. No back-to-the-shop trips. 614 F ST. NE.; ATl. 3557.

REPAIR YOUR BICYCLE
AT A LOW COST
MT. VERNON CYCLE & SPORT SHOP,
738 9th St. N.W. Met. 2735.

ELLETT FOR TILE WORK,
REPAIRING
NA. 8731. 1106 9TH NW.

CORD
CONSTRUCTION CO.
FOR ALL REPAIRS
—INSIDE AND OUT.
They will COST LESS when CORD does them—and be better done.
1003 K St. Ph. MEt. 4586

MOVING—STORAGE 16

MOVING—Loads wanted to and from Baltimore, Philadelphia, New York, Harrisburg, Pa.; St. Petersburg, Fla.; Cleveland, Ohio, and intermediate points; reasonable rates; service guaranteed. Chevy Chase Transfer & Storage Co., Wisc. 3010.

WANTED—Return load from Staunton, Lexington, Roanoke, Charlottesville, Harrisonburg, Va., to Washington, D. C. Also loads to and from New York and Chicago. Chevy Chase Transfer Co., Chevy Chase, Md. Wisc. 3010.

LONG DISTANCE MOVING.
CAN SAVE YOU MONEY.
Trips to New York City Nov. 20, 22, 24; Chicago, Nov. 18, 21, 24; Kansas City and St. Louis, week of Nov. 25-30. Want full or part loads. Me. 4474.

AUTOMOBILES for SALE 7

MID-NOVEMBER
CLEARANCE SALE
RECONDITIONED CARS

YOU know and WE ALL know COLD WEATHER IS HERE! NOW is the time YOU NEED a CLEAN, SAFE, DEPENDABLE CAR. If you can not AFFORD a BRAND NEW CAR, check this list for the NEXT BEST BET—a "LUSTINE - NICHOLSON" RECONDITIONED USED CAR.

Chevrolet, 1933 Coach	$490
" 1932 Coach	375
" 1932 Special Sedan	450
" 1931 Sedan	310
" 1931 Coach	290
" 1931 Coupe	295
" 1931 Spec. Rdstr	245
" 1930 Sedan	245
" 1930 Coach	195
Ford, 1931 Tudor	215
" 1931 Sedan, 4-dr.	220
" 1930 Coupe	175
" 1930 Tudor	175
Olds, 1931 Spec. Sedan	325
" 1931 Sport Coupe	375
Graham, 1929 Sedan	175
Pontiac, 1929 Cabriolet	160
" 1930 Sport Coupe	275
" 1929 Sedan	160
Chrysler, 1928 Coupe	150
Packard, 1928 Roadster	195

Prompt, courteous service awaits you always at
LUSTINE-NICHOLSON
MOTOR CO.
Hyattsville, Md., Greenwood 2200.
Open Evenings Until 10 P. M.

HANDLEY'S
BETTER CARS
'30 Chevrolet Coach $195
'28 Buick Coach $125
(Blue finish—runs fine.)
'29 Ford Roadster (RS) ..$95
(Black finish; good tires.)
'30 Ford Tudor $185
(New paint and new tires.)
EASY TERMS!
3730 Georgia Ave.
ADams 6060

BUICK—Coach, '29. Upholstery, finish splendid; motor 1st class; low mileage; private owner. AD. 9424.

BUICKS *Can't be beat! Quality BUILT IN won't WEAR OUT!* Largest collection of Buicks in the South—All years and models moderately priced at STANLEY H. HORNER, INC. 1015-1111 14th St. N.W. Nat. 5800

CHEVROLET 1932 Coach with 4 new tires; low mileage; finish looks like new; $395. WILLIAMS & BAKER, INC. 1507 14th St. N.W. POtomac 6140.

CHEVROLETS—1931, 1930, 1929 Sedans, coupes, coaches, $5 down, balance 20 months. See Capital Motors, 215 Pa. ave. se.

CHEVROLET Bargains; all models Ourisman Chevrolet. 625 H st. ne.; Lincoln 10200.

Chevrolet, 1931, 5 pas., 6 wh., coupe, $295. TREW MOTOR CO. 1529 14th St. N.W. Decatur 1910.

FORDS—1931, '30, '29 sedans coupes, coaches, $5 cash, balance 20 months. See Capital Motors, 215 Pa. ave. se.

FORD 1930 Sport Roadster; rumble seat; fully equipped. E.Z. terms. A real buy, $117.00. MANDELL CHEVROLET 13th and Good Hope Rd. SE. At. 4400.

FRANKLINS All models Thoroughly reconditioned, and priced especially low, from $100 up CALLAN MOTORS, INC., (Washington's Only Franklin Dealer), 1529 M st. nw DIst 3458

LA SALLE—Sedan. Almost new; white sidewall tires; paint like new; motor A-1; $210. 1608 17th st. nw., Apt. 4.

NASH 1931 Ambassador Sedan; this is one of the best cars Nash built; cost over $2,000; finished in maroon; 6 wire wheels, fender wells and trunk; we will sell for $450 (underpriced $150); kindly call Mr. Cooksey, DIstrict 4310, Skinker Motor Co., 1216 20th st. nw.

PONTIAC Coupe; rumble seat; excellent condition, privately owned; $95. Metro. 3040.

PONTIACS—Sedans, Coupes, Coaches, $5 cash, balance 20 months. See Capital Motors, 215 Pa. ave. se.

WANTED—AUTOMOBILES 13

WANT FORDS, Chevs. or other light cars; will pay more than any one else in city. Morgan, 1341 14th st. nw.

I PAY CASH FOR CARS.
See Mr. Simmons.
1440 P St. N.W.

CASH Ready cash for good used cars. No red tape. Lincoln 0178. STEGER MOTOR CO., 645 Md. ave. ne.

SPOT CASH!
No Red Tape — No Delay
See Mr. Sterns, 1711 14th St. N.W.

CASH FOR YOUR CAR
BARNES MOTOR CO.
or will pay unpaid balance and give you difference in cash. See Mr. Barnes, 1729 14th St. N.W.

AUTOMOBILES for SALE 7

(Continued.)

always
Better Conditioned Cars At
TAYLOR
MOTOR CO.

TODAY'S SPECIALS

1933
CHEVROLET COACH
● Practically a new car in every detail at a discount of $125 off new car price ● Fisher no-draft ventilation ● Synchro-mesh transmission ● Free wheeling ● Starterator ● Octane Selector (wonderful gas saver) $512

1933 OLDSMOBILE
DE LUXE SEDAN
● Beautiful black Duco finish with 6 natural wood wheels ● 4 new Firestone tires ● Dependable 6-cylinder engine in perfect condition. *The following specifications are characteristic of this finer car:* ● Roomier Fisher body ● Beautiful high grade mohair upholstery ● Free wheeling with dash control ● Ride control with double action hydraulic shock absorbers ● Chrome plated hood ports ● Twin trumpet horn ● Synchro-mesh transmission ● 16-gallon gas tank ● down-draft carburetor and automatic heat control ● Decarbonizer ● Adjustable steering post ● Oil temperature regulator $525

ALSO
83 other very fine late model cars now on sale, including Chevrolets, Fords, Olds, Dodges, Essex, Buicks, Nashes, Chryslers, Plymouths, Pontiacs, Peerless, Pierce-Arrow, Lincoln and a '31 Cadillac De Luxe Town Sedan.

SEE US BEFORE YOU BUY, TRADE OR SELL
3 Big Showrooms
14th at T N. W.

CLOSING OUT
Our Entire Stock of
FINE USED CARS
ALSO
3 GRAHAM 1933
DISPLAY SEDANS
AT ONLY $796 *EACH*
SEE THEM TODAY
GRAHAM MOTOR SALES
1518 14th St. N.W.

BARGAIN FLASHES!
BARGAIN FLASHES!
★ Personally Tested, Personally Recommended Gold Star Cars by Mr. Wm. G. Hill, of Hill & Tibbits. Buy any of these with perfect confidence.

1933 FORD V-8 TUDOR	$514
1932 FORD V-8 VICTORIA	$425
1932 FORD V-8 COACH	$435
1932 FORD V-8 PHAETON	$269
1932 FORD TUDOR	$339
1931 FORD DE LUXE FORDOR	$285
1930 FORD FORDOR	$199
1930 CHEVROLET SPORT COUPE	$199

HILL & TIBBITTS
1114 Vermont Ave. N.W.

WINTER CLEARANCE SALE used cars; all makes, all models; $5.00 down, balance monthly. 215 Pa. ave. se.

FORDS—ALL MODELS—ALL PRICES.
PARKWAY MOTOR CO.,
3040 M St. N.W. WEst 0161.

MORE VALUE FOR LESS MONEY.
NOLAN MOTOR CO.
1111 Eighteenth St. N.W.

BLANTON MOTOR CO.
STUDEBAKER DEALER.
3-11 NEW YORK AVE. N.E.

Buy a Chernerized Used Car.
CHERNER MOTOR CO.
1781 Florida Ave. N.W.

BETTER USED CARS.
GRAHAM MOTOR SALES.
1518 14TH ST. N.W.

REPOSSESSED CARS
Belonging to finance companies. Sell for unpaid bal. Keystone Garage, 1615 O nw.

AUTOMOBILES for SALE 7

(Continued.)

Out—They Go!

WINTER SUPPLIES REDUCED!

HOT WATER HEATER
Drive in Fireside Comfort With The Newest EA
No matter how cold it is, no matter how bitter the wind howls, you can drive in solid comfort if your car is equipped with this wonderful little heater finished in chrome with multi-speed heat control switch and adjustable heat deflector. This model is regularly priced at $12.50; you can't afford not to have one for only— $4.95

SAVE ON OIL!
Check these prices against your present oil expenses and see the savings possible if you per your own oil.
MOBILOIL
In sealed cans
5 gallons $3.95
1 gallon 99c
ESSOLUBE
In sealed cans
5 gallons $3.50
1 gallon 79c
100% PURE PA.
In sealed cans
5 gallons $1.69
2 gallons 69c

TOP RE-COVERS
For 1928-1929-1930-1931 Model A Ford Roadsters.
All cut to fit and ready to go over the bows. You can replace your old top in a few minutes with these finely made covers; back curtain included. $3.39
SIDE CURTAINS TO MATCH $3.39

IGNITION WIRE SETS
4 cylinder cars 49c
6 cylinder cars 69c
8 cylinder cars 89c

FLOOR MATS
Universal type—fits any car. Improve the interior of your car with this high quality rubber floor mat. Easily installed. 69c

FELT MATS Fits underneath rubber floor mat; keeps out cold air—prevents drafts. 27c

WINDSHIELD WIPER EXTENSION
Makes a double wiper out of a single one. Simple to attach to your present wiper; works perfectly and doubles visibility 19c
INSIDE WIPER
Removes mist from inside of windshield 19c
WIPER HOSE
1 foot 9c

SIDE SHIELD VENTILATORS
Modernize your car with draft - less ventilation—prevent colds. Highest grade plate glass chrome-plated brackets.
A Pair for any closed car $2.69

STOP LEAK
Immediately seals leaks in radiator without injury to cooling system. 15c

Electric Windshield Defroster
An invaluable device that prevents ice from forming on windshield. 19c and up

ALCOHOL 188 Proof
PER GALLON 34c
A COMPLETE LINE OF ANTI-FREEZE INCLUDING—
G. P. A.
ANTI-FREEZE
One of the very best solutions to protect the cooling system against freezing; will not evaporate; absolute protection.
A special consignment, ordered early, makes it possible to offer:
ONE GALLON SEALED CANS $1.09

CHAMPION
SPARK PLUGS
Also
AC SPARK PLUGS
It is cheaper to buy a new set at this price than to waste gas and run down your battery with old ones.
39c
NOTE
These plugs are the latest type and are brand new. *Beware of Old Type or Rebuilt Plugs!*

SPARK PLUG INTENSIFIERS
A wonderful new invention that intensifies the current, increases power and mileage and assures quick starting.
EACH UNIT 8c

STORE OPEN Saturday—7:30 A. M. to 11:30 P. M. Week Days—7:30 A. M. to 9:30 P. M.

BIRTHPLACE OF VALUES
MANHATTAN
AUTO & RADIO CO.
1706 7th ST. N.W.
RADIOS · TIRES · BATTERIES · ACCESSORIES

HELP WANTED—FEMALE 17

AT ONCE—2 more cooperative day school students; unusual opportunity. CAPITAL CITY COMMERCIAL COLLEGE.

[illegible]

VARIOUS POSITIONS DAILY. Wash. Bur., 226 Bond Building.

HELP WANTED—MALE 18

[illegible]

CHAUFFEURS Drive for the SECURITY CAB CO. Best proposition. Apply 801 H st. nw.

WANTED. SEVERAL MEN of neat appearance, for our subdivision department. An exceptional opportunity to earn while learning the real estate business. See Mr. Wilmot between 10-12 a.m. North Washington Realty Co. 7900 GEORGIA AVE. NW.

CHAUFFEURS—WANTED to drive for the BELL CAB CO. Liberal Proposition. Apply 1317 L St. N.W.

WANTED WHITE CHAUFFEURS WITH IDENTIFICATION CARDS TO DRIVE DIAMOND CABS APPLY MR. HIPSON 6 A.M. TO 6 P.M. 1ST AND M STS. N.E.

EMPLOYMENT AGENCIES 19A

[illegible]

SITUATIONS—FEMALE 21

[illegible]

SITUATIONS—MALE 22

BUTLER, houseman or porter; experienced; good refs.; colored. North 7614.

BUSINESS OPPORTUNITIES 24

[illegible]

17-room rooming house; [illegible] P. F. Carley, 802 10th N.W.

AUTOMOBILE LOANS 25

LOANS PROCURED ON AUTOS. H. GREENBAUM, 1004 EYE ST. NW. MET. 8662.

MONEY TO LOAN 26

[illegible]

WANTED—TO BORROW 27

[illegible]

INSTRUCTION COURSES 29

[illegible]

CIVIL SERVICE EXAM.
Stenographic ... $1,440-$1,620
Typist ... $1,260-$1,440
[illegible]
BOYD SCHOOL
1333 F St., Opp. Fox Nat. 2340.

Your message will reach thousands of alert readers in Post Classified Ads.

INSTRUCTION COURSES 29

(Continued.)

[illegible]

STENOGRAPHERS—TYPISTS CIVIL SERVICE EXAMINATIONS [illegible] MOUNT PLEASANT SCHOOL FOR SECRETARIES Tivoli Building, 14th & Park Road.

DOGS—CATS—PETS 31

[illegible]

MISCELLANEOUS for SALE 35

[illegible]

Window Shades [illegible]

TYPEWRITERS [illegible] TYPEWRITER SALES & SERVICE CO. [illegible]

All Electric, Used and FLOOR SAMPLE RADIOS

FRESHMAN, 7 tubes	$10.00
[illegible]	15.00
RCA COMBINATION	22.50
MAJESTIC, 8-tube highboy	24.50
[illegible]	27.50
PHILCO, 8-tube lowboy	29.50
MAJESTIC, 8-tube lowboy	32.50
PHILCO, 8-tube baby grand	34.50

HOMER L. KITT CO. 1330 G St. N.W.

WANTED—MISCELLANEOUS 36

[illegible]

WE PAY CASH For old gold, silver watches and diamonds and old jewelry. [illegible] OLD GOLD, SILVER WATCHES, DIAMONDS [illegible] SELINGER'S 818 F St. N.W.

WANTED—MISCELLANEOUS 36

(Continued.)

OLD PICTURE FRAMES of all kinds. Box 174, Washington Post.

ROOMS—FURNISHED 42

ARIZONA HOTEL—310 C st. nw., one block off Pa. ave. Neatly furnished rooms; lobby; 3 baths each floor; shower baths; continuous hot water; $3.50 week up; transients, 75c to $1.

B ST. NE., 506—Attractive, furnished room, double bed, for one or two persons; well heated. Li. 9460.

BEAUTIFUL room; luxuriously furn.; Hollywood bath; meals optional. 4923 Kansas ave. nw.

C ST. NE., 632—Owner's home; 2 large, clean rooms; housekeeping; hot-water heat; electricity; continuous hot water.

C ST. SE., 333—2 sqs. Congressional Library, 3 sqs. House Off. Bldg., short distance Navy Yard; 3 nice rooms; moderate rates; men only.

CALVERT ST. NW., 1902 (off 18th & Col. rd.)—Large, warm, elegantly furn. semi-priv. bath; gentl.; reas. Col. 1214-J.

CENTRAL location—1017 12th nw. Homey, comfortable rms., c. h. w., steam heat, 2 baths, maid service; piano, radio; basement, $2.50; single, $3-$4; double, $3 ea.; twin beds, $3.50 ea.; refined bus. people. Metr. 9566.

CLIFTON ST. NW., 1431—Room; private family; cont. h. w.; reas.; gentl. Col. 4613.

CLIFTON ST. NW., 1207—Front double rm., twin beds, $25 for 2; single, $20; frt. single rm., $15; 2 baths; cont. h. w.; men only; or wkly. Ad. 4630

COLUMBIA RD. NW., 1736—Apt. 102. Large delightful room in cultured home, for refined business woman; privileges. Col. 8099.

COLUMBIA RD., 1834—$3 wk., single rms.; doubles, $4; steam heat, 4 baths, inst. h. w.; maid serv.; hall rm., $2.50; men. AD. 10213.

CONN. AVE., 2655—Opp. Wardman Park; attract. rm., priv. bath; 2 closets; twin beds. Beautiful home. Also small rm. Gentlemen.

D ST. SE., 157—Nicely furn. rooms for gentlemen; next to bath; home privileges. At. 3477.

DOWNTOWN—409 10th nw. Nicely furn. front double rm., $5 wk.; single, $3 wk.; large rm., separate beds, $2.50 each.

DOWNTOWN—1111 11th st. nw. Desirable rms.; c. h. w.; $3 wk. up, $10 mo.

DUPONT CIRCLE (2033 P nw.)—Actually clean; Comfortably furn., adj. bath; kit. if desired; refined employed adults.

EUCLID ST. NW., 1414—Beautifully furn., warm, outside room; all conveniences; suitable 1 or 2; board optional.

FOXHALL VILLAGE—4408 Volta pl. nw. Attrac. bed-living rm., en suite; private bath; for 2, $20 each. CL. 1837.

GIRARD ST. NW., 1337—Beautifully furnished double, 2d fl. front room, next bath; also garage space; unlimited phone. Call Col. 9445.

IROQUOIS Apt., 1410 M st. nw., Apt. 402—Comfortable room; for 1 or 2 gentlemen; elevator serv.; conv. downtown.

L ST. NW., 1515—Rooms, well-kept house; warm and comfortable; sleeping or light housekeeping; $4 to $7 wkly.

MASSACHUSETTS AVE. NW., 1229—Single and double front rms.; twin beds; nicely furn.; reas. Also auto space.

MONROE ST. NW., 1524—Attrac., newly decorated, well-furn. front room; for 1 or 2; very desirable; reas. AD. 0876-W.

MORSE ST. NE., 1161—Attrac. single and double rms.; twin beds; gentleman; phone; reasonable. Linc. 4170.

N ST. NW., 1917—Large downtown room, running water; well furnished; private home; for gentleman.

N ST. NW., 1207—Clean, nicely furnished single front rms., $3 and $4; also nice basement l. h. k. room, $5.

NEAR WASHINGTON CATHEDRAL—Quiet, large, well kept, attractively furnished rm.; next bath; detached, new home; reas. 2715 Wisc. ave.; CL. 2538.

NEAR WARDMAN and Shoreham Hotel; private home; beautiful room for gentleman; all conv.; pri. bath; Co. 6746.

OAK ST. NW., 1346—Near Park rd., one front, single room; continuous hot water; unlimited phone.

ON 16TH ST.—An exclusive family, owning handsome, detached corner residence, will rent one beautiful 2d-floor front rm., priv. bath, shower, unlim. phone, cont. hot water, all appointments, highest class; refs. CO. 3132.

PARKWOOD PL. NW., 1410—Front, corner room, 4 winds., twin beds, private shower; cont. h. water; private family; clean and well kept.

PA. AVE. NW., 1006—Clean, warm sleeping rms., $2-$3; central location.

PORTER ST. NW., 3512—Attractive front bedrm., next bath; also cozy single room, adj. shower; detached home. Clev. 2093.

RANDOLPH ST. NW., 1351—Nicely furnished front, southern and western exposures, private bath, instantaneous hot water, priv. family; gentleman. Ad. 1766.

RANDOLPH PL. NW., 22—Nr. N. Capitol. Nicely furn rm.; in private home; south exposure; plenty heat and hot water; nr. cars and bus. North 3328-W.

1ST ST. NW., 2305—Warm, desirable 2d floor front room, suitable for 2; good board if desired; reas. Dec. 1330.

224 R ST. NE.—Nicely furn., suitable for 2; priv. family; meals if desired; home priv.; $19.50 mo., 2; $14.50, 1. Po. 3675-W.

7TH ST. NE., 1020—2 clean, warm, front, l. h. k. rooms; reasonable.

927 M ST. NW.—Furn. rms., $2 up; also 2 large rms. for l. h. k.; cheap.

1206 G ST. NW.—3 large front rooms; price reasonable to right party.

1242 12TH ST. NW.—Large room; next bath; $3.50; small front room, $2.50 wk.

16TH ST. NW., 1846—Desirable single rm., next bath; cont. h. w.; $15; also fr. rm.; single or twin beds; reas.; gentlemen.

16TH ST. NW., 3500—Very attractive, large, nicely furn. room, near bath, also well-furn. single rm.; unlimited phone; continuous hot water; reasonable.

21ST ST. NW., 605—Nice single or double rooms; excellent beds; newly decorated; convenient to Gov't depts.; reas. rent; inspection invited.

27TH ST. NW., 2813—1 blk. Wardman Park; warm, comfortable rms., newly furnished; unlimited phone; reas. Ad. 8037.

MERRILL MANSIONS. 1361 Fairmont st. nw. Attrac. l. h. k. apts., $35; 1-2 rms., kitchenette, priv. bath apts., $40-$50; also sleeping rms., $5-$7 week

HOTEL INN 608 9th. $1-$1.50-$2 per day; $5-$10 weekly.

ROOMS and BOARD 45

ALL STATES TAVERN (500 East Cap. st.) All outside rms, $3-$5 wk.; club breakfast, 25c up; dinner, 50c wk. days; Sunday, 60c; tourists accommodated.

CONN. AVE., 1834—Single, double rooms; plenty baths; shower; twin beds; inner-spring mattresses; homelike; reasonable.

DUPONT CIRCLE—1512 21st st. nw. Attractively furn rms in well-run establishment; breakfast, evening dinners.

F ST. NW., 1817—Large nicely furn. 2d-fl. ft. rm.; twin beds; good home cooking; reasonable. Met. 1145.

FEDERAL CLUB HOUSE, 1515 16th st.—Charming suite for 4; 3 rooms, private bath.

GIRARD ST. NW., 1340—Young lady will share attrac. rm. with another. Col. 3065.

GOVERNOR'S PLACE, 1619 Rhode Island ave. nw. Comfortable rooms, twin beds, now available.

MD. AVE. NE., 326—Nice second-floor front room, near bath; excell. home cooked meals; $25 mo. At. 5235-J.

NEWTON ST. NW., 1413—Cozy rooms, with meals, $6 wk. Enjoy home privileges. Musical advantages. Table bd. Dinners, 40c. Col. 6356.

W ST. NW., 58—Nicely furnished large front room, with board; suitable for 2; private family of adults; homelike surrounding. Pot. 1081.

13TH ST. NW., 3112—Large front room; bright, sunny; suitable 2; meals.

24TH ST. NE., 3134—Large, comfortably furn. double room; excel. board; couple; $55; also single room, $30. No. 3803-W

WANTED—Rooms—Board 49

WANTED—Home for a nervous war veteran; very easy patient to care for; must be able to furnish a good home and board; only a refined family, living in a good neighborhood, considered; ample pay to the right party. Apply in person to Carl Eiseman, atty., 605 7th st. nw.

APARTMENTS FURNISHED 50

ALLISON ST. NW., 715—Private home. Bedroom, living room, kitchen, dinette, heat, light, gas, phone, garage; adults; reasonable.

BACHELOR apt., 2215 14th nw.; 2 rms. b., dry basement; $20. See janitor.

BUNGALOW—Heat furnished (oil), splendidly furnished; garage; $68.50. Convenient Takoma Park. SHepherd 2546.

CONN. AVE., 4707—Living room, bedroom, dinette, kitchen, front porch; all large rooms. Emerson 6800.

DEC. 1 TO APR. 1, Ontario Apts.—Parlor, dining room, kitchen, bedroom (twin beds), bath; adults only; $80 mo., including Frigidaire, lights, gas; on term agreement; refs. CO. 9635.

DOWNTOWN—Reasonable rent; 2 rooms, kitchen, bath; well furn. 617 19th nw.

EL CASA—304 E st. nw. Furn. apt. and rms.; red. prices; trans. rms., 50c-75c.

F ST. NW., 1749—Two rooms, 2d floor rear, semiprivate bath, electric refrigerator; $35, including gas and electricity. Me. 7187.

FREE RENTAL AGENCY—CAR & GUIDE FREE; APTS. ALL SECTIONS. 613 7TH NW.; ME. 1947. NIGHT, GE. 4896.

GIRL to share hotel apt. with congenial girls; housekeeping privileges. PO. 5600. Ext. 408.

MD. AVE. NE., 618—Attractive l. h. k. apt.; very reasonable. LI. 0332.

N ST. NW., 1418—2 rms., kit., bath, large porch; janitor serv.; 2d floor.

RAVENEL, 1610 16th N.W.—1, 2, 3 rms., k. & b., $45 to $100. Res. Mgr.

THREE rooms, kitchen and bath; gas, heat, light, phone and Frigidaire. Ge. 2697.

2-RM., KITCHEN, BATH APT.; Frigidaire, gas, electricity free; downtown location; newly painted throughout; office workers preferred; $50 month. Apply 1229 15th st. nw. Dist. 5869.

3 BEAUTIFULLY furn. rms., kit., priv. b., 1st fl., det. house; gas, elec., heat, inst. h. w.; couple; refs. Ge. 1711.

1ST ST. NW., 2119—Large room, kitchen; 2d floor; newly dec.; front range; heat, gas, elec.; reasonable. NO. 3984.

2D ST. SE., 223—Basement, private bath. Also 1 or 2 housekeeping rooms.

1210 12TH ST. NW.—One large rm.; Murphy bed; dining alcove, kitchen, bath; reasonable; refs. Apply manager.

14TH ST. NW., 1125—2 neat rms., private bath; housekeeping; downtown.

1654 PARK ROAD—3 rooms, beautifully furnished; private bath, continuous hot water; near car and bus lines.

32D ST. SE., 2342—2 rms., kit., private bath; nicely furn.; new detached home; rent, $45; adults. At. 1594-J.

WE LOCATE YOU FREE
Furnished or unfurnished apartments and houses; all sections.
NATIONAL RENTAL SERVICE
1427 Eye St. N.W. District 6768.

APARTMENTS
Furnished and unfurnished; all sections.
"A NEW KIND OF SERVICE."
LOCATES YOU QUICK. NO CHARGE.
GIBSON RENTAL BUREAU, INC.
816 15th St. N.W. NA. 5578.

Francis Scott Key, Apt. Hotel
20th and F sts. nw. 1 room, kit., bath; completely furn.; linens, silver, Frigidaire; day, week month. National 5425

THE WOODBURY APTS.
3511 13TH ST. N.W.
Beautifully furnished 2-room, kitchen and bath and foyer. All new furniture. Reasonable rental. Apply manager, Apt. 1.

A CAR AND GUIDE FREE
Furn. or unfurn. apts., houses, rooms; all sections; lowest rentals. Save time.
District Rental Bureau
927 15th St. N.W.
Room 308. Phone NAtional 8717.

FURNISHED or Unfurnished 51

MASSACHUSETTS AVE. NE., 236—The New Haven. Attractive, new, fireproof, corner bldg., near Union Station and the Plaza; 1 room, dressing room and bath, $27.50; furn., $35; 1 room, kit.-dinette and bath, $37.50 up; furn., $45 up; free elec. refrig., elev. Res. Mgr.

PARK RD. NW., 1445 (The Alton)—1 rm., dress. rm., bath, $30; furn., $37.50; one rm., kit., din., bath, $37.50; furn., $47.50; 2 rms., kit., din., bath, $47.50; furn., $60; 3 rms., kit., din., bath, foyer, $65; furn., $80; Frigd., elev. Res. Mgr.

SHEPHERD ST. NW., 952—1 room, fully equipped kitchen, inclosed porch; gas, elec.; reas.; adults; newly decorated.

THE NEW HAVEN (236 Mass. ave. ne.)—1 rm., kit., din., bath, $35; furn., $45; 2 rms., kit., din., bath, $52.50; furn., $65; free refrig., elev. Res. Mgr.

VELDA (1216 10th st. nw.)—2 rooms, kit. and bath, front apt.; Frigidaire on house current; $45. Apply Res. Mgr., Apt. 201.

LOCATE QUICKLY.
GOOD SELECTION OF APTS.
FUR. AND UNFUR.—CAR AND GUIDE FREE.
ROBT. L. McKEEVER CO., NA. 4750.

4-RM. APT., $55; 3 R., $45
Splendid bldg.; handy to stores, cars, schools; large outside rms., tile bath; parquetry floors; electric refrigeration. Can be furnished $5 extra. Phone AD. 5193.

WE LEAD THE CITY
Modern Apts.—Low Rent
1 rm., kit., $35; 2 rms., kit., $50. Beautiful bldg.; 24-hour elevator, switchboard service; all large rooms; spacious closets and bath; refrigeration on house current. Can be had furn., $10 extra. TOURAINE. 1630 R st. nw. Phone PO. 1900.

FINEST APT. IN CITY
Overlooks Rock Creek—Taft Bridge.
8 RMS.—3 BATHS—4 VIEWS
3 Rms. $45, 4 R. $55, 5 R. $70
Modern, fireproof bldg.; 24-hour elevator; secretarial phone service; refrigeration; latest equipment; can be furnished small ext. charge. Phone PO. 5083.

APARTMENTS—Unfurnished 52

BILTMORE ST. NW., 1832—Attractive apt. of 4 rms., kitchen, bath; Frigd. incl.; completely redecorated; reduced to $60.

BLOCK from Capitol, 247 Delaware ave. 1 and 2 large rms., kit., din., dressing rm., bath; Frigd.; $29.50 and $39.50.

BRIGHTWOOD COURTS—5320 8th st. nw. 2 rooms, kitchen, dinette and bath, $42.50 up; elec. refrigeration on house current; apartments large, attractive and newly decorated; well-kept bldg. and grounds. See resident manager.

COLUMBIA RD., 1762—Very large living room, bedroom, kit., din., bath; Frigid.; $42.50. NA. 8850. EM. 4117.

COLUMBIA ROAD NW., 1858—2 rooms and bath, $32.50; 3 rooms and bath, $47.50; 4 rooms, bath and porch, $55; thoroughly modern; electric refrigeration and conveniently located.

D. C. BUNGALOW, two stories, seven rooms, modern, bath first floor, lavatory second; Kelvinator; two-car garage; possession December 1. POtomac 5486.

DECATUR ST. NW., 929—7 rooms, 2 baths; garage; rent reduced to $45.50; good condition. Call Nor. 9293.

GET OUR for-rent list of apartments and modern homes; reasonably priced. John F. Donohoe & Sons, 314 Pa. ave. se.

HOTEL ANNAPOLIS (1111 H st. nw.)—One room, kitchenette and bath, gas and elec., Electrolux furnished, $37.50 to $47.50.

NEAT APTS.—Low rents; free electric refrigeration. A. S. GARDINER, 932 Investment Bldg., Natl. 0334.

NEW WEBSTER—4403 14th st. nw. 2, 3 rms., kit. and bath; newly dec.; G. E. refrig; reduced rents. Apply manager.

RAVENEL, 1610 16th St. N.W.—1, 2, 3 rms., k. and b., $37.50 to $75. Res. Mgr.

ROCK CREEK CH. RD., 712—2 or 3 rms., private bath, screened porch, garage, gas, elec.; adults. Co. 4833-J.

T ST. NE., 26—Living room, 2 bedrooms, dining room, hall room, kitchen and bath; modern; $38. PO. 1508-W.

TAKOMA PARK—Conv. location; 3 rms., kit. and bath, all outside; a. m. i.; heat incl.; reduced to $40. SH. 2928-W.

TAKOMA PARK—301 Greenwood ave. 3 large, bright rooms, 2d floor, a. m. i., $30, incl. gas, elec., cont. h. w. and heat.

THE BOND APTS., 1230 N. H. Ave. N.W.—2 rooms, kitchen, dinette and bath, $50; free elec. refrig.; 24-hr. elevator service; resident manager. Fireproof bldg.

APARTMENTS—Unfurnished 52

(Continued.)

THE KENESAW (16th and Irving sts. nw.) 2 rms., k. & b. to 6 rms., k. & B., $56 to $112; G. E. refrig. Res. Mgr. Col. 0712.

THE PARKWELL, 3500 13th st. nw.—One rm., dress. rm., bath; $27.50; 4 rm., kit., din., bath, $80; showers; free Frigd.; elev. Res. Mgr.

VERMONT AVE. NW., 1503—2 large rooms, kitchenette, semiprivate bath; heat, gas, elec. incl.; $30.

WESTVIEW (2123 Eye st. nw.)—1 rm., kit., bath, $36.50; free Frigidaire; res. mgr. Goss Realty Co., 1405 Eye st.

1630 IRVING ST.—Apt. building; 4 rms., kit., bath, porch; General Elec. refrigeration; rent reduced. See janitor. Nat. Met. Bank, Trust Dept., Nat. 1308.

1801 K ST. NW.—KEDRICK. Housekeeping apt. 402; 4 large rms.; 3 large closets; corner; south and east exps.; Electrolux; large kitchen.

14TH ST. NW., 1102—Three rooms, kitchen, bath, reception hall; all modern improvements.

19TH ST. NW., 802—3 sqs. from White House; 2 large outside rms., with priv. bath; light housekeeping.

1100 Eye st. nw.—2 rms., k. b.	$27.50
501 B st. ne.—4 rms., k. b.	40.00

A. M. COOPER, 820 11th nw. Nat. 1332.

CONSULT us about APARTMENTS. BOSS & PHELPS 1417 K St. N.W. Nat. 9300.

CASTLE MANOR
2515 13th St.
Near Clifton St. and Central High School. Modern apartment building, with attractive suites of 1, 2 and 3 rooms, kitchen and bath, $37.50 to $82.50. Large dinettes, open porches, el. refrigeration, 2 elevators. Resident Manager, Adams 5422.
THOS. J. FISHER & CO., INC.
738 15th St. N.W. Dist. 6830.

1703 Euclid st. nw.—1st or 2d fls.	$37.50
3028 O st. nw.—2d floor	$40.00
2512 17th st. nw.—1st floor	$42.50

All 2-family apts., 5 rms., bath. OWNER, NORTH 10080.

3118 13TH ST. N.W.
Convenient location, near Central High School, 14th st. shopping center, theaters, transportation lines, &c.
5 rooms and bath
$45.00
AMERICAN SECURITY & TRUST CO.
Real Estate Dept.
15th St. and Pa. Ave. N.W. NA. 4815.

2019 EYE ST. N.W.
Facing Pennsylvania Ave.
Apts. of 2 rooms, kitchen and bath, $57.50 and $60.00. Electric refrigeration on house current. Elevator and switchboard service. Resident manager.
THOS. J. FISHER & CO.
738 15th St. Dist. 6830.

1840 MINTWOOD PL.
3 large rooms, foyer, kitchen, bath, porch; ample closets; free Frigidaire. ADams 0539.

1322 12TH ST. N.W.
Apt. 4. Six large outside rooms and bath, rear porch; $45.
LEE D. LATIMER CO.
728 INVESTMENT BLDG. NAT. 4146.

1831 California St. NW., $45-$50
4 lg. rms., k. and b.; newly decorated; quiet; present tenants all adults; plenty of heat and hot water; resident owner.

WHY HUNT?
APARTMENT RENTAL BUREAU
Has apts. every location, size and price.
Free Car Service.
918 18TH ST. NW. NA. 0470.

1530 R. I. AVE. N.E.
Two rooms, dinette, kitchen, bath, screened porch, $50-$52.50.
ELEVATOR SERVICE.
Electric refrigeration on House Current.
RESIDENT MANAGER
Phone DEcatur 4417 or NAtional 8206.

THE COLTON
49 Eye St. N.W.
Desirable 1 and 2 room apartments with kitchen, dinette, dressing closet, tile bath, Frigidaire on house current. Res. Mgr., Metro. 5744. $35 to $45.

THE MUNSEY TRUST CO.
National 8080

THE MINTWOOD
1843 Mintwood Pl. N.W.
Attractive lobby and halls. Apartments newly decorated. Near 18th and Columbia rd., schools, stores, movies and car lines; delightful location, quiet and homelike. 1 room, rec. hall and bath, $26.50; 2 rooms, rec. hall, kit. and bath, cor. apt., two exposures, $42.50; 3 rooms, rec. hall, kit. and bath, cor. apt., two exposures, $49.50 up; 4 rooms, rec. hall, kit. and bath, front apt., southern exposure, $57.50. Free refrigeration in housekeeping apartments.
WALTER A. BROWN.
1400 H St. NW. Nat'l 1652.

REDUCED RENTS

1522 ISHERWOOD ST. NE., APT. 2. 2 rooms, kitchen, bath and porch; gas heating system .. $32.50

1708 16TH ST. SE. (Anacostia) Apt. 1. 3 rooms, kitcheen, bath, porch and yard. Gas heating system $37.00

900 EVARTS ST. NE., APT 1 (corner). Apt., 2 rooms, dining alcove, kitchen, bath, screened porch, yard $37.00

EDWARD M. WILLIS
Tower Bldg. NAtl. 7479.

THE BAYHEAD
724 THIRD STREET N.W.
Downtown apartment within walking distance of shopping district and Government departments.

1 room, dressing room, kitchen, bath	$32.50
2 rooms, kitchen and bath	$45.00

1820 CLYDESDALE PL. NW.
At the Adams Mill road entrance to Rock Creek Park.

1 room, dressing room, kitchen, bath	$35.00
2 rooms, kitchen and bath	$45.00
3 rooms, large foyer, kitchen bath	$59.50

Both are modern buildings, having elevator service, electric refrigeration on house current, and resident managers. Apartments in excellent condition.

1813 16TH ST. NW.
2 rooms, kitchen, bath (electric refrigeration) $45.00

THE LLEWELLYN
2224 "F" STREET N.W.
4 rooms, kitchen, bath (electric refrigeration on house current) ... $42.50

THE MERIDIAN
1513 MERIDIAN PLACE N.W.
3 rooms, kitchen, bath (three exposures) $37.50

J. A. McKEEVER CO., Inc.
DIstrict 9706. 1625 K Street N.W.

TILDEN HALL
Corner Connecticut Ave. and Tilden St. N.W.
One room, kitchen and bath, to three rooms, kitchen and bath, $40 to $65 per month. P. B. X. telephone, refrigeration on house current.
Complete Playground for Children
Resident Manager
H. L. RUST CO.
1001 15th St. N.W.
NA. 8100

APARTMENTS—Unfurnished 52

(Continued.)

The Van Cortlandt
1417 BELMONT ST. NW.
Two bedrooms, living room, dining room, kitchen; all very large, with pantry, hall and porch. Frigidaire on house current; elevator service; $67.50. See janitor or manager. Col. 0192.

CAVALIER HOTEL
3500 14TH ST. N.W.
J. L. Tall, Mgr.
Phone COl. 3600

Act Now!
While there are a few vacancies left. These beautiful, large, comfortable, outside apartments in a hotel that commands atmosphere and refinement and is still in a location convenient to stores, theaters and government buildings.
Bedroom, living-room, dining-room, kitchen, bath and entrance foyer, plenty closets, full-length mirror, Frigidaire, free parking. Strictly apartment house rate $60.00

DON'T MISS THESE
Desirable Apartments Priced Under Value

1818 KALORAMA ROAD N.W.
Bet. Columbia Rd. and 18th St.
3 rooms and bath to 5 rooms and bath. All outside rooms. Free electric refrigeration.

Clarion Apartment
1495 NEWTON ST. N.W.
Convenient to Arcade Market, stores, car lines and buses.

3 rooms and bath	$37.50
4 rooms, bath, porch	45.00

Walton Apartment
1416 R St. N.W.
Within walking distance of downtown.

1 room, kitchenette, bath	$25.00
2 rooms, kitchen, bath and porch	37.50
3 rooms, kitchen, bath, porch	47.50

All Apartments Reconditioned Like New
For Free Auto Service To Inspect Call National 0334
A. S. GARDINER
932 Investment Bldg.

$27.50 3113-3115 GEORGIA AVE. NW. Desirable 3-room-and-bath apartments; electricity; separate Arcola hot-water heating systems. GEORGE F. HANE. 1422 F st. nw. Natl. 3964.

$30.00 to $67.50. 3220 CONN. AVE. Room and bath, $30; furnished, $36.50 up; 2-room apts., $55 up. Cool, lovely apt., between Klingle Bridge and Macomb st. 24-hour service and switchboard. Free refrigeration. Res. Mgr., CL. 0764. REAL ESTATE MTGE. & GUAR. CORP., 1810 K st. nw. NAtional 1403.

$32.50 THE DUPONT CIRCLE at Conn. Ave. and Dupont Circle. Beautiful new modern fireproof building with every convenience and comfort. Four exposures. Delightfully cool. 1 room and full tiled bath, tub and shower; circulating ice water. Hotel accommodations if desired. Personalized service. Decatur 6201.

$32.50 1220 N ST. N.W. 1 room, kitchen and bath. Electrolux refrigeration. Resident Manager. H. G. SMITHY CO. 1418 Eye St. N.W. Nat. 5904.

$32.50 and $35—1660 PARK ROAD. 1 and 2 rms., kit. and bath; elec. refrig.; adults only; newly decorated; clean, bright and sunny. Owner on premises.

$33.50 1320 FAIRMONT ST. N.W. One room, kitchen dinette and bath. Elec. refrigeration. Res. Mgr. H. G. SMITHY CO. 1418 Eye St. N.W. Nat. 5904.

$34.50 TO $38.00. 900 19TH ST. N.W. Northeast corner of 19th and I Sts. 1 room, kitchen, bath. Refrigeration included; 2 elevators, switchboard. Resident Mgr. SHANNON & LUCHS CO. 1505 H St. N.W. Nat. 2345.

$35.00 TO $40.00. 1418 W ST. N.W. 3, 4 and 5 rooms kitchen and bath. All outside rooms. NATIONAL MORTGAGE & INV. CORP. 1004 Vermont Ave. Nat. 5833.

$35.00 1448 GIRARD ST. N.W. One room, dining alcove, kitchen and bath; Murphy bed, electric refrigeration. Resident manager. LINKINS CO. 1733 De Sales St. N.W. Dist. 3522.

$37.50 TO $82.50. CASTLE MANOR, 2515 13th st. nw. Near Clifton st. and Central High School. Apts. of 1, 2 and 3 rooms, kit. and bath. THOS. J. FISHER & CO., INC. 738 15th St. N.W. Dist. 6830.

$37.50 TO $105 KEW GARDENS, 2700 Que st. nw. 1 room, kitchen and bath; electricity and gas free; $37.50. Six rooms, kitchen and bath, $105. Refrigeration on house current. Resident manager. RANDALL H. HAGNER & CO. 1321 Conn. Ave. Decatur 3600.

$37.50 TO $52.50. BERKLEY HALL, 1440 Col. Rd. N.W. Apts. of 2 and 3 rooms, kitchen and bath. Electric refrigeration. Resident Manager. WASHINGTON LOAN & TRUST CO. Real Estate Dept. Nat. 3440.

$37.50 For 3-room and bath apartment, like new, in convenient 14th and Park road section, with electric refrigeration, and special inducements if taken this month. CHAS. D. SAGER 924 14th St. N.W. NAtional 0036.

$37.50 228 10TH ST. N.E. Rent reduced; 2 rooms, kitchen and bath. See Res. Man., Apt. 1. J. C. WEEDON CO. 1727 K St. N.W. Met. 3011.

$37.50 to $90. RICARDO, 3625 16th st. nw. One room, kitchen and bath; 4 rooms, kitchen, bath and porch, $37.50 to $90; electric refrigeration. H. L. RUST. 1001 15th st. nw. NA. 8100.

$40.00 up. 1207 PARK ROAD NW. Desirable, convenient. Two rooms, kitchen, dinette and bath; closets; elec. refrig. Janitor. B. E. MATHEWS. NAT. 3853.

$40.00 1471 IRVING ST. N.W. 2 rooms, kitchen and bath. Electric refrigeration. Resident Manager. H. G. SMITHY CO. 1418 Eye St. N.W. Nat. 5904.

$40.00 2400 16TH ST N.W. Washington's exclusive apartment hotel opposite Meridian Hill Park and adjacent to Embassy Row. Electricity and refrigeration on house current. Restaurant and garage in building. 1 room and bath $40.00. P. J. Kohlhammer, Mgr., Col. 7200. WEAVER BROS., INC. Washington Bldg. Dist. 9486.

$42.50 Nr. Capitol; 5 rms., bath, sleeping porches; also 2-car brick garage; $10. Me. 2090 or Co. 0695.

APARTMENTS—Unfurnished 52

(Continued.)

$42.50 Large living room with ample closet and roll-away bed. Kitchen with free refrigeration and cozy dinette. Tiled bath, built-in tub, shower and door mirror. Dainty condition. NEW AMSTERDAM APARTMENTS, 2701 14th St. N.W.

$42.50 AND $45.00. 1809 BELMONT ROAD. 2 rooms, kitchen and bath; beautifully reconditioned throughout; electrical refrigeration; one block from 18th and Columbia Rd.; convenient to car lines, stores and churches. NAT'L MORTGAGE & INV. CORP. 1004 Vermont Ave. Nat. 5833.

$45.00 6645 GEORGIA AVE., close to Walter Reed Hospital. 2 rooms, kitchen and bath. Frigidaire on house current. Resident manager. H. G. SMITHY CO. 1418 Eye St. N.W. Nat. 5904.

$45.00 601 PARK ROAD N.W. Two rooms, kitchen and bath. Outside rooms. Refrigeration included. WM. H. SAUNDERS CO., INC. 1519 K St. N.W. Dist. 1015.

$45.50 THE MAJESTIC, 1326 Euclid st. nw. Owner management; 3 rms., kitchen and bath; 1 block from Central High School; excellent NW. section; convenient to car line, shops and churches. C. A. SNOW CO., 710 8th st. nw. Natl. 1921.

$47.50 AND $56.50. RANDALL MANSIONS, 1900 Lamont st. nw. 1 room, kitchenette and bath, $47.50, 2 rooms, kitchen, dinette and bath, $52 and $56.50. All bright, cheerful outside apartments, equipped with Murphy beds and electric refrigeration. Elevator. Call Resident Manager, Col. 5425-W or NATIONAL MORTGAGE & INV. CORP. 1004 Vermont Ave. Nat. 5833.

$47.50 1014 14TH ST. N.W. 3 rooms, kitchen and bath. H. G. SMITHY CO. 1418 Eye St. N.W. Nat. 5904.

$47.50 THE ALLISON, 4425 14th St. N.W., at Allison St. Completely redecorated. 2 rooms, kitchen and bath. Electrical refrigeration on house current. Resident Manager, Apt. 25. L. E. BREUNINGER & SONS, INC. 211 Investment Bldg. Nat. 2040.

$48.50 and $50. 513 PEABODY ST. N.W. 3 rooms, kitchen, dinette and bath. Porches. Electric refrigeration. Resident manager. WM. H. SAUNDERS CO., INC. 1519 K St. N.W. Dist. 1015.

$52.50 Two large rooms with ample closet in bedroom. Large dinette with colonial china cabinets. Kitchen with ample cupboard space, utility closet and free refrigeration. Tiled bath with tub, shower and large mirror. Excellent condition. NEW AMSTERDAM APARTMENTS, 2701 14th St. N.W.

$55.00 THE BARCLAY, 2100 Eye St. N.W. 2 rooms, kitchen and bath. Frigidaire on house current. Elevator. Resident Manager. H. G. SMITHY CO. 1418 Eye St. N.W. Nat. 5904.

$55.00 707 20TH ST. N.W. Walking distance to Government Depts. 4 rooms and bath. Electric refrigeration. WM. H. SAUNDERS CO., INC. 1519 K St. N.W. Dist. 1015.

$60.00 UP. MARYLAND COURTS, 9TH and Maryland Ave. N.E. 3 rooms, kitchen and bath. Frigidaire on house current. Switchboard and elevator service. H. G. SMITHY CO. 1418 Eye St. N.W. Nat. 5904.

$60.00 MARYLAND COURTS, 9th and Md. Ave. N.E. 3 rooms and bath. Frigidaire on house current. Elevator. Switchboard. H. G. SMITHY CO. 1418 Eye St. N.W. Nat. 5904.

$60.00 5509 9TH ST. N.W. 3 rooms, kitchen and bath. Frigidaire on house current. Res. Mgr. H. G. SMITHY CO. 1418 Eye St. N.W. Nat. 5904.

$65.00 2926 PORTER ST. N.W. Ideal for children. 3 rooms, kitchen, bath and porch. Electric refrigeration. Resident manager. H. G. SMITHY CO. 1418 Eye St. N.W. Nat. 5904.

$70.00 THE NETHERLANDS, 1860 Columbia Rd. Quiet, refined building. 5 rooms and bath. H. G. SMITHY CO. 1418 Eye St. N.W. Nat. 5904.

$72.50 THE WESTMORELAND, 2122 California St. N.W. (Just off Conn. Ave.) An unusually select apartment home. Three large rooms, kitchen and bath now available. Electricity and Frigidaire included in rent. 24-hour switchboard, dining room and roof garden available for residents. Apartments furnished if desired. Manager on premises. LINKINS CO. 1733 De Sales St. N.W. Dist. 3522.

FOR COLORED

$40.00 TO $42.50. 1715 OREGON AVE. Most conveniently located within walking distance of downtown. 2 rooms, kitchen, dinette and bath, side apartment, $40.00. Front apartment, southern exposure, $42.50. All apartments in excellent condition. NATIONAL MORTGAGE & INV. CORP. 1004 Vermont Ave. Na. 5833.

COLORED—Capitol Mansions, 637 3d st. ne.—1 rm., kit., dinette, bath, $32; 2 rooms, kit., dinette, bath, $40.

COLORED—Desirable NW. location; in refined home; 3 rooms, kitchen and bath; reasonable rental. Call PO. 2137.

OFFICES—STUDIOS for Rent 55

DESK SPACE—On ground floor; street entrance; 14th st. real estate office. 1130 14th st. nw.

CHANDLER BLDG.
1427 EYE ST., in the heart of the Financial District, featuring small offices, with secretarial telephone service to handle calls in your absence. Also 2d-floor open space. Low rentals.
SHANNON & LUCHS CO.
1505 H st. nw. Nat. 2345.

DESK SPACE for Rent 56

MOST desirable space in Washington; very reasonable rent; ground floor; window display. 914 15th st. nw.

HOUSES—Rent—Furnished 57

FURNISHED HOUSES, ALL SECTIONS. GIBSON RENTAL BUREAU, INC. 816 15TH ST. N.W. NAtional 5578.

BROOKLAND—Attractive 6-room house, completely furnished; $65. ROBERT L. McKEEVER CO., NA. 4750.

Nr. 16th & Harvard Sts. N.W.
Nicely furnished home, containing 17 rooms and 3 baths; garage; modern in every detail; A-1 condition; present occupant has high-class clientele. For full details, apply
WM. H. SAUNDERS CO., Inc.
1519 K St. N.W. DIst. 1015.

HOUSES—Rent—Unfurnished 58

ADAMS MILL RD., 3127—6 rms., 2 baths, maid's rm; oil burner; overlooking Rock Creek Park. Nat. 8875.

BUNGALOWS, nearby Va. and Md.—Modern 4 room, bath, to 8 rooms, 2 baths; $30 to $50. Phone Cleveland 4733. Leslie D. Measell.

C ST. SE., 1517—2-story brick; 6 rooms and bath; h.-w. h., elec.; garage; $34.50. Rental agents, Dr. A. Henry, Inc., 1016 Eye st. nw.; Nat. 4675.

CHEVY CHASE DRIVE, MD., 118—Good 9-room house; newly decorated throughout; 2 baths; 2 porches; hot-water heat, oil burner; garage; large lot; desirable location. National Metropolitan Bank, Trust Dept., National 1308.

CHEVY CHASE, MD., 1 mile from Circle, 3 blocks from stores—Detached, 6 rooms, bath, garage; completely redecorated; $65. WIsconsin 2608-J.

CHEVY CHASE, D. C. (3392 Stuyvesant st.)—Detached, 6-room home; a. m. i.; garage; $65. Donnelly & Plant, Inc., 1374 Park rd. Co. 0838.

COLUMBIA RD., 1323—Modern; good repair; 13 rooms, cellar; h.-w. h.; garage; yard; white; cheap; $75.

COMFORTABLE 7-room house; near schools, theaters, markets, stores, transportation. 3510 New Hampshire ave. nw. ADams 9874.

GET OUR for-rent list of modern homes and apartments; reasonably priced. John F. Donohoe & Sons, 314 Pa. ave. se.

N. E.—1 block from Capitol; 12 rms., 2 baths, a. m. i., double garage. Also 3 blocks from Capitol, ne., 9 rms., bath, 3 toilets, a. m. i., garage, wash trays. Call 627 Mass. ave. ne.

PEABODY AND 2D ST. (6000 2d st. nw.)—Bungalow, Spanish design, 6 rooms, large basement, garage, yard; perfect condition; vacant; near school and car lines. Call Mr. Towe, Nat. 2342.

SPRING DRIVE, 126, Lee Heights, Va.—7 lg. rms., h.-w. h., elec. bath, double gar.; large yard; flowers; good neighborhood. Wal. 8622.

TAKOMA PARK, MD.—Detached, five rooms, bath, sleeping porch, basement, a. m. i. Lot 50x300. Trees, garage. $42.50. 32 Woodland ave. SHepherd 2823-J.

WOODRIDGE—2-story, detached; a. m. i.; with front porch; modern; $45. Information at 3149 Newton st. ne.

YOU'VE tried to rest, now try the best. If detached home to rent or buy, Atlantic 6323-J.

Ready readers watch Post Classified Ads for new propositions every morning. Put your message before them and get results the same day. Just phone National 4205.

HOUSES—Rent—Unfurnished 58

(Continued.)

4228 3D ST. NW.—6 rooms and bath, garage, hot-water heat, electricity, completely redecorated throughout. $57.50. L. E. BREUNINGER & SONS, INC. 211 Investment Bldg. Nat. 2040.

BUNGALOWS—5 and 6 rooms, new-house condition; $40 to $55 per month. MUNGER-HOLLINGSWORTH CO., Bank Bldg., Bethesda, Md. Wis. 4652.

SEMIDETACHED 3-bedroom house; Northwest section; rent, $47.75. ROBERT L. McKEEVER CO., NA. 4750.

USE MY FREE AUTO SERVICE. HARRY B. PITTS. 1343 H St. N.W. Met. 4300.

NEAR TECH HIGH SCHOOL. 2426 2d st. ne.; $45; excellent condition; 5 rooms, bath, inclosed porch; elec.; large rear yard. 1404 K. CAFRITZ. DI. 9080.

DESIRABLE CORNER 4-bedroom house; Northwest section; rent, $52.50. ROBERT L. McKEEVER CO., NA. 4750.

1422 MONROE ST. N.W. Desirable 2-story & cellar brick, 7 rooms and bath (4 bedrooms), hot-water heat & elec.; rear porches; available December 1; $50.00. GEORGE F. HANE. 1422 F St. N.W. Natl. 3964.

NORTHWEST—4 bedrooms, automatic heat; excellent condition; low rent. ROBERT L. McKEEVER CO., NA. 4750.

4437 KLINGLE ST.—6 rms., bath, 2 lav.; maid's room, bath; garage.
3124 WOODLEY RD.—8 rms., 2 baths, servant's quarters; oil heat.
3805 KANAWHA ST., Ch. Ch., D. C.—8 rms., 2 baths; auto. heat, gar.; servant's quarters.
2317 BANCROFT PL.—8 rooms and 2 baths; auto. heat; garage.
W. C. & A. N. MILLER, Dist. 4464.

SEMIDETACHED BRICK HOMES IN PERFECT CONDITION. 6 nice rooms, bath, hot-water heat; garage in basement. RENTAL, $45.00. For information call at 715 Tuckerman st. nw., from 10 a. m. to 9 p. m. daily, or phone DIstrict 8141 for appointment.
HENRY J. ROBB, INC.
1024 Vermont Ave. N.W.

3609 QUESADA ST. NW.—8 rooms, 2 baths; garage	$90.00
1307 KENYON ST. NW.—10 rooms, 2 baths	80.00
1425 21ST ST. NW.—10 rooms, 2 baths	75.00
69 ADAMS ST. NW.—6 rooms, bath, garage	52.50
33 MADISON ST. NW.—Excellent location; 5 rooms and bath; modern in every detail; reasonable rental.	
1309 WEST VIRGINIA AVE. NE.—6 rooms and bath	50.00
152 BRYANT ST. NW.—6 rooms, bath; garage	46.00
1921 1ST ST. NW.—6 rooms, bath; semidetached	45.00
3212 CEDAR ST., Mt. Rainier, Md.; 5-room bungalow; large lot	37.50
6319 BLAIR RD. NW.—5 rooms	20.00

WM. H. SAUNDERS CO., INC. 1519 K St. NW. Realtors. DIstrict 1015.

$80—2904 Northampton St. N.W.
Bungalow, 7 rooms and bath; lavatory. Very large closets, hot-water heat, built-in garage; 1 block from Chevy Chase Circle. Entirely redecorated.
HENRY J. ROBB, Inc.
1024 Vermont Ave. Dist. 8141.

FURNISHED or Unfurnished 59

CLEVELAND PARK, 3214 NEWARK ST.—Modern house, 11 rooms, 4 baths. Open for inspection Sunday, 11 to 3:30, or call Georgia 6923. Reasonable rent.

SUBURBAN—For Rent 61

FOR RENT, by owner—Reduce your expenses; two-story bungalow; six rooms, bath, 2-car garage. Cherrydale, Va. Phone Clev. 4733.

ARLINGTON COUNTY, VIRGINIA. 22.50 to $50.00. Get our list. DI. 0700. K. M. Livingstone, 923 15th nw.

WANTED—TO RENT 65

LIST your vacant property with us; we have more tenants than houses. K. M. Livingstone, 923 15th st. nw.; DI. 0700.

LIST YOUR PROPERTIES for rent with Graham & Ogden, 313 Woodward Bldg., Natl. 3689; 803 King st., Alex. 1300.

WANTED—That vacant home, large or small, to rent to the numerous applicants in response to my advertisements. Quick, diligent and courteous service. Prompt remittances. L. T. Gravatte, 729 15th st. nw., Natl. 0753.

LIST YOUR PROPERTIES WITH US. For sale or Rent. Quick and Personal Service. Lewey, Inc. 1003 K St. N.W. DIstrict 3625.

HOUSES FOR SALE 68

A CHARMING BUNGALOW, containing 7 rooms and a beautiful bath, at $5,950.00. This attractive home has hot-water heat, oak floors, open fireplace, large covered porch and is on a lot 42 by 200 feet deep. Nicely landscaped. One-car detached garage. An amazing value. DIstrict 1017.

AT $7,450.00 A FINE BRICK HOME, occupied only a few months by the builder, facing on a wide avenue at one of the highest points in Washington; six delightful rooms, including a tiled kitchen. Lovely colored bath. Also private half bath for the splendid master bedroom. Double rear porches, screened. One-car garage. Dist. 1017.

HOUSE LIKE NEW—126 18th St. SE., 2 squares south of Eastern High School; thoroughly reconditioned; 5 rooms and bath, full basement, porches front and rear, h.-w. h., nice yard. Opportunity to buy a home for less than rent. Only $100 down and $47.50 per month, including interest on both trusts. Call MR. CLARK, NAtional 3007. Keys next door.

WELL-BUILT new bungalow; 3 rooms and porch; lot 50x150; fine garden soil; located near Glenmont, Md.; 30 minutes from Pa. ave., in beautiful country; good water, electric lights; price only $1,650; small cash and $15 mo., including principal and interest; extra lot if desired for $5 month. Phone E. Smith, Kensington 114-F-21.

$7,950—N. W. Suburban. This charming new BRICK bungalow with five dandy rooms, attic, on lot 65x160. Near schools, transportation, &c. Surprising value. Phone National 1438 until 9 p. m.

$9,950—Chevy Chase (West of Conn. ave.). Most attractive Colonial home of nine rooms, modern (needs redecorating) and huge lot—about 85-ft. frontage and 9,000 sq. ft. of ground with many large oaks. An excellent bargain! Don't delay. Phone National 1438 until 9 p. m.

NEAR 14th AND SPRING ROAD. $6,000—A semidetached, FOUR-BEDROOM brick house, most conveniently located, near the car lines, schools and stores. Seven nice rooms, double rear porches, hot-water heat, oil burner. For sale at this very low figure to close an estate. See it today. SHANNON & LUCHS CO. 1505 H St. N.W. NA. 2345.

$8,950 New, detached brick; beautiful lot; convenient location; best section; very modern; easy terms; one of the best bargains of today that could not be duplicated at present prices.
WHITEFORD, INC., R. E.
SOUTHERN BLDG. NAT. 2432.

PRICE, $4,250
4th st. se., near Pa. ave.—Two-family apt., 4 rooms and bath each, cellar; separate hot-water heating plants; now under a rental of $60 per month. An excellent investment proposition. Convenient terms.
JOHN F. DONOHOE & SONS
314 Pa. Ave. S.E.

FOR EXCHANGE 70A

LARGE GARAGE, nr. Conn. ave., on L st.; exchange for dairy farm, nearby Md. NA. 2232. Hartung, Shoreham Bldg.

LOTS for SALE 72

CHEVY CHASE, D. C.—40x150 ft.; 6 beautiful trees; on wide avenue. All improvements, outstanding value, $1,450. Dist. 7965.

MUST SELL my 2 beautiful Chevy Chase lots with 50 or 90 ft. front at 30c per ft. or less. Mr. Jones, Cl. 8592 or Cl. 9309.

HYATTSVILLE HILLS. Arundel ave. and Moore ave., 1 block from bus and stores; a. m. i. Price, $225—$5 monthly. A bargain. NAtional 5371 or GReenwood 1819.

FARMS—Land for Sale 74

$50 down; 5 acres on State road, 19 mi. D. C.; price, $250. Ad. 6353-W.

252-ACRE dairy farm; well fenced; good land; 1½ mi. to R. R., high school, churches, stores and pikes; cow barn for 30 cows; good silo 14x30; horse and cattle barn 40x60; 8-rm. dwelling and 4-rm. tenant house; for quick sale $7,000, $3,000 cash and terms.
50 acres; 5 acres timber; fruit and water; close gravel road; 35 mi. D. C.; close to churches, stores, schools; 8-rm. house; barn; other outbuildings; price $1,800, $600 cash and terms.
64 acres; good view; 1 mi. of pike; 20 mi. D. C.; well and running water; 7-rm. house; other outbuildings; $4,000, $1,500 cash.
1 acre in town of Herndon, Va., [illegible] school, churches, stores, R. R. [illegible] house; elec.; well and shade; [illegible] cash.
1 acre; 4-rm. house; ¼ mi. of pike; 18 mi. D. C.; $500 cash.
7 acres; 4-rm. house; well and some fruit; 1 mi. to pike; 20 mi. D. C.; $700 cash.
Lots of other small property cheap for cash or low cash and terms.
PAUL T. POWELL
Herndon, Va. Tel. Hern. 133.

WANTED—REAL ESTATE 77

I PAY cash for small houses; white or colored; quick action. E. A. Garvey, Dist. 5770. 1010 Vermont ave.

Winnie Winkle, the Breadwinner

The Man Hunter

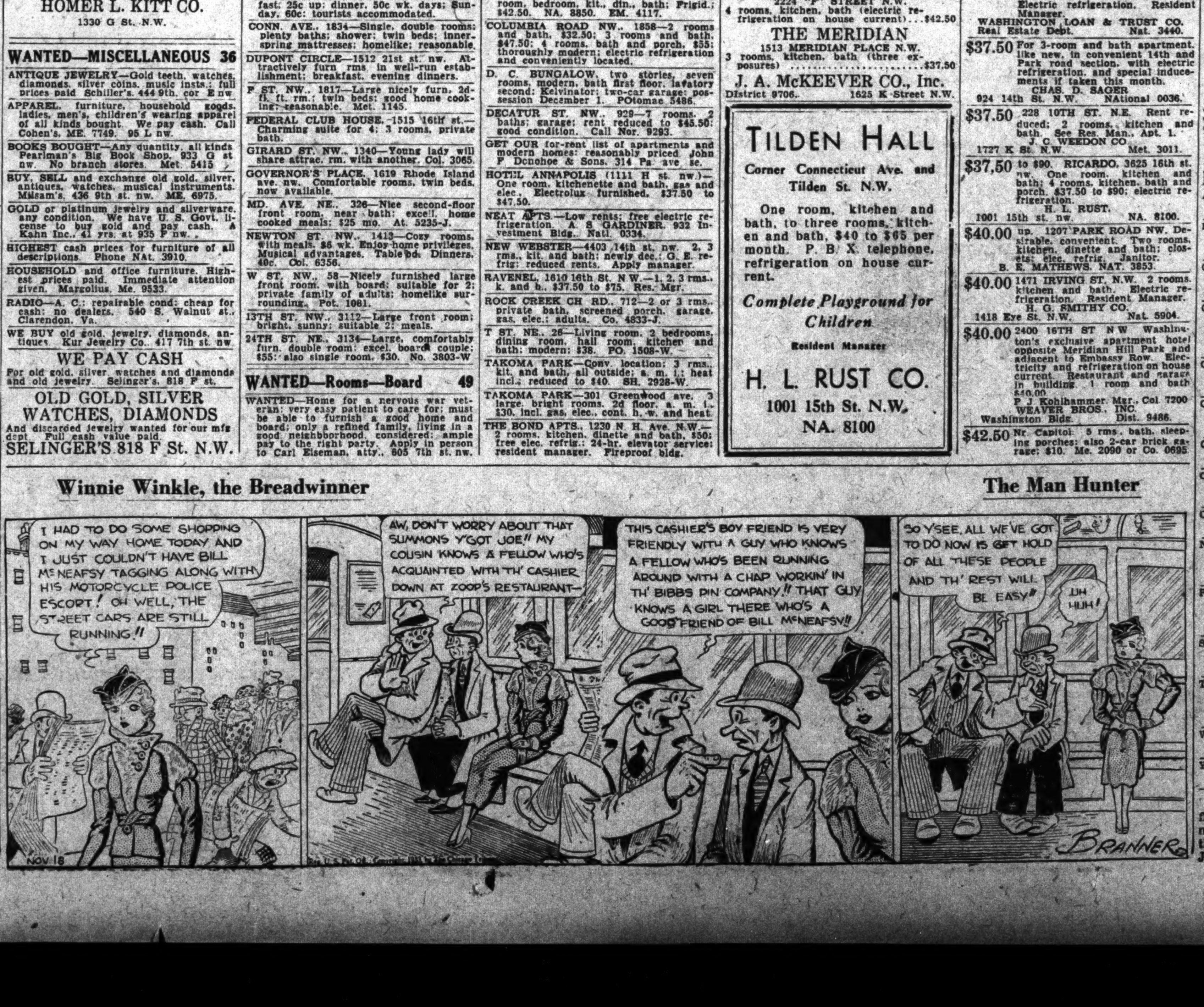

Read The Washington Post's Comics to Start Every Day With a Smile

"Cap" Stubbs — **The Morning After** — **By Edwina**

Napoleon and Uncle Elby — **By Clifford McBride**

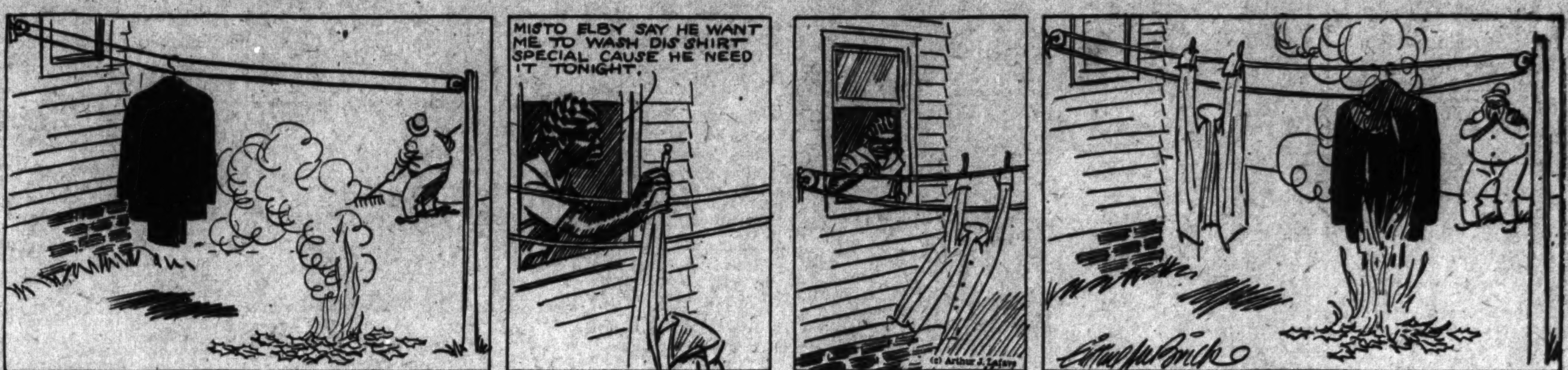

The Gumps — **Au Revoir!**

Dixie Dugan — **Tapping a Mystery** — **By J. P. McEvoy and J. H. Striebel**

Dick Tracy — (Copyright, 1933, by the Chicago Tribune) — **Sandy's Error**

Joe Palooka — **Sympathy** — **By Ham Fisher**

Minute Movies — (All rights protected by the George Matthew Adams Service. Trade Mark Registered U. S. Patent Office.) — **By Ed Wheelan**

Walt Mason, Himself

Corporal's Guard.

To the church last Sabbath morning I repaired—an action brave—and I heard the solemn warning that the weary pastor gave. If we don't begin repenting pretty soon, he pointed out, judgment stern and unrelenting will be ours, without a doubt. But the warning didn't move us, and the lesson, though 'twas hot, failed entirely to improve us, failed to hit the proper spot. For the pastor's voice was jaded, like a cheap watch running down; any pep he'd had was faded long before he hit our town. There were fourteen people present, all with sleepiness endowed, and it surely was unpleasant talking to so small a crowd. And the pastor bent on saving those who worshiped in the pews, had o'erlooked the job of shaving, and had failed to shine his shoes. And his teeth showed black enamel, and he wore a store-made tie, as he talked about the camel and the needle's farfamed eye. It was easy to assail him for his sermon flat and stale, and I fear that none would bail him if he landed in the jail. But could any man be handing of his best to such a crew, fourteen worshipers upstanding in an old and dusty pew? Oft I wonder how they do it, pastors in deserted kirks bringing forth a rag to chew it, giving empty pews the works!

(Copyright, 1933.)

Today's Crossword

ACROSS.

1 Pertaining to the rise and fall of the ocean
6 Kind of lettuce
9 Rent again
14 Make amends
15 Massachusetts cape
16 In the back
17 Colleague
19 Set in order
21 Tree
22 Snow runner
23 American author
24 Anger
25 Pair
27 Run away to marry
29 Pay attention to
30 The present time
32 Ballad
33 Flowed
34 Part of a bridle
36 Black bird
38 Room for keeping provisions
41 Exist
42 College official
43 Crew
44 Pronoun
45 Come into view
47 Render a song
48 Caress
49 Writing fluid
50 Deface
51 Attention
53 Numerous
55 Inane
57 American admiral
60 Part of a curve
61 Press for payment
62 Possessed
64 Chart
65 Public gathering
67 Work
69 Former queen of Roumania
70 Constellation
72 Language of ancient Rome
73 Item of property
74 Purpose
75 Correct

DOWN.

1 Bound with narrow fabric
2 European country
3 Sleeping
4 Insect
5 Optical glass
6 Set of musical bells
7 Forward
8 Full of life and briskness: colloq.
9 Scarce
10 Age
11 Merciful
12 Tidal wave
13 Cornered: colloq.
18 Piece out
20 Fish eggs
26 Accomplish
28 Timber tree
29 Suspend
31 Inflict
33 Chain of mountains
34 Bleat
35 Demon
37 Rowing implement
38 Broad shallow vessel
39 Cereal grass
40 However
42 Contradict
43 Time of being a girl
46 Gripping tool
47 Salt
48 Ranking bishop of a nation or province
50 Mix
52 Like
53 Mother
54 Regions
55 Orb of day
56 Island in the Pacific
58 Of the morning
59 Pay out
61 Eat sparingly
63 Take out
65 Cravat
68 Strike violently
71 Type measure

YESTERDAY'S ANSWER.

P	I	T		B	A	B	E		S	C	O	T
A	D	E		A	L	U	M		N	E	M	O
C	O	N	G	R	E	S	S		O	L	I	N
			R	E	S	T		A	R	E	T	E
A	S	T	E	R		L	A	N	E	S		
L	U	R	E		L	E	N	O		T	E	D
P	R	A	N	C	E		E	N	T	I	R	E
S	E	N		L	A	S	T		R	A	I	N
		S	M	A	S	H		T	A	L	E	S
R	O	M	A	N		I	D	E	S			
A	B	U	T		O	V	E	R	H	A	N	G
T	O	T	E		F	E	N	S		L	E	I
S	L	E	D		F	R	E	E		L	O	G

(Copyright, 1933.)

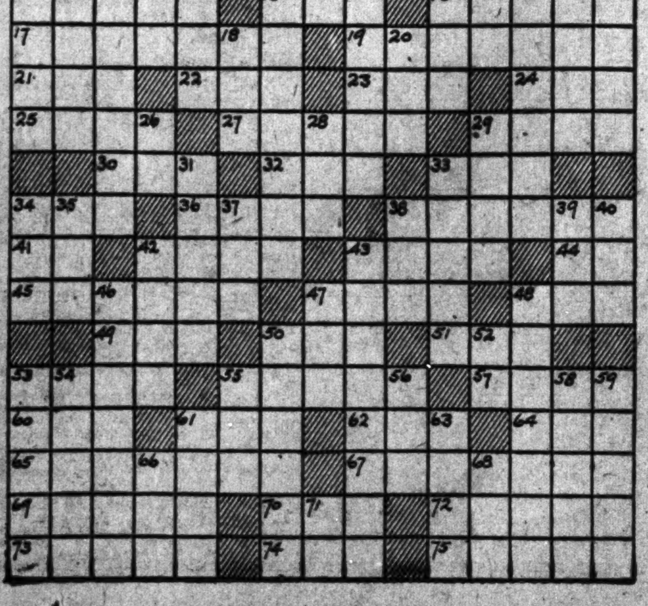

Memorial Road Link Proposed To Wakefield

Planning Body Hears Plea for Extension; City Airport Speeded.

An elaborate plan to extend the Mount Vernon Memorial highway to the George Washington Shrine at Wakefield, Va., was submitted yesterday to the National Capital Park and Planning Commission by its chairman, Frederic A. Delano, and Arno B. Cammerer, chief of the Park Service.

They proposed the boulevard be lengthened so as to bring tourists within easier reach of such historic landmarks as the home of Lord Fairfax at Fort Humphreys; Gunston Hall, residence of George Mason, who was a signer of Virginia's bill of rights, and the homes of Washiigton and Lee at Wakefield and Stratford, respectively.

The sponsors of the plan, which will be studied by the commission's staff, pointed out there already is a connecting link between the highway at Mount Vernon and Woodlawn, home of Nellie Custis.

Concluding its monthly meeting, the commission went on record in favor of a municipal airport at Gravelly Point, approved plans for the railroad bridge over the Anacostia River to replace the one that collapsed and caused a wreck last summer and, in a brief joint meeting with the housing advisory committee, discussed the program for elimination of slums.

The chief of army engineers was asked to rush the filling in of Gravelly Point with sand and gravel dredged from the Potomac in order to expedite the airport project. The proposal made recently to establish a municipal plane terminus in East Potomac Park was not given official consideration.

Chain Bridge Waits.

No decision was reached on the location of the new Chain Bridge. The question was referred back for further study after E. W. James, chief of the division of highway transport in the Bureau of Public Roads, declared the span must be built to accommodate 5,000 cars daily, or double its present traffic.

A program for beautification of river land between Arlington and Key bridges was submitted by T. C. Jeffers, landscape architect. Road and highway development in the same area was discussed by Thomas H. MacDonald, chief of the Bureau of Public Roads.

Melvin C. Hazen, new District Commissioner, acquired another new title at the afternoon's joint meeting when he was elected chairman of the advisory committee on housing and slum clearance, succeeding former Commissioner Luther H. Reichelderfer. Illness prevented the latter's presence. Senator William H. King, chairman of the Senate District Committee and founder of the advisory group, presided in Dr. Reichelderfer's absence and sponsored Hazen's selection.

Public works housing funds will be depleted by January 1, and Washington must submit its slum clearance plans soon if it is to receive Federal aid, warned Horace Peaslee, consultant in the Government's division of housing.

Site Expected Soon.

Although the advisory board still is maintaining strict secrecy on sites under consideration, Peaslee's warning and definite area suggestions advanced yesterday indicated one or more locations will be announced next week. John Nolen, jr., vice chairman of the executive committee, called a meeting for Monday.

Mr. Delano outlined the progress made to date by his committee, which is responsible for the actual purchase or leasing of sites. John Ihlder, consulting architect, urged members of the advisory committee to submit more site suggestions. The necessity for immediate action was emphasized also by Arthur B. Heaton, chairman of Allied Architects, Inc., who said three weeks will be needed to formulate working models for submission to the Public Works Administration after the site is chosen.

Today a joint committee representing the Fine Arts and Planning commissions will discuss the proposed development of Columbia Island into a park and recreation center, which may rival Potomac and Rock Creek Parks in attractiveness.

Elm Trees to Border Four Roads in Mall

Final decision to plant eight rows of elm trees along the four Mall roads, which will connect Union square with Fourteenth street, was announced yesterday by the Office of National Parks, Buildings and Reservations. Definite action on the project, approved by the National Capital Park and Planning Commission, had been withheld pending study of Dutch elm fungus which is prevalent in many parts of the country.

Police Balk

Park Officers Rebel at Order to Study.

"Guides, huh? So we can tell people how many stones there are in the Monument and how much the Lincoln Memorial weighs, eh? Humph!"

Comments such as these by park policemen were elicited yesterday by the statement of their superintendent, C. Marshall Finnan, that he intended to make the force a scholarly outfit for the benefit of tourists. Call it mutiny, polite dissent or what you will, they are not enthusiastic about the idea.

Like school children shrinking from home work, they recoiled at Superintendent Finnan's pronouncement that mimeographed "lessons" will be distributed among the department's 80-odd officers. They will be expected to study them and become proficient in the history and habits of buildings and monuments on their beats.

Davis Children Aid Toy Fund

Post Staff Photo.

Four daughters of Senator and Mrs. Davis aid Post Toy and Doll Fund. Pictured at home yesterday they are, left to right—Jewel, 7; Jean, 11; Jane, 13, and Joan, 9, with her dog, Mr. Joe E. Brown.

Two Groups of Sisters Call on Others to Match Their Efforts.

Jane and Jean and Joan and Jewell, the famous "Js" schoolgirl daughters of the Senator from Pennsylvania and Mrs. James J. Davis, gave their long brown braids a toss yesterday, and reported to the Santa Claus Lady to assist the Washington Post Toy and Doll Fund again this year as they did last year.

They rival in enthusiasm, their friends, the four daughters of the Representative from Pennsylvania and Mrs. Clyde Kelly, Ruth, Mary Jane, Hilda and Clyde, who signed up as special candy sale aids for the Washington Post Toy and Doll Fund several days ago.

Both groups of sisters have sent out invitations for other groups of sisters in Washington families to match them in their efforts to obtain funds and toys for the Christmas of the needy children of Washington.

The "Js" held a meeting at the Davis home on Massachusetts avenue and posed for their pictures. They have mapped out a plan of campaign which will bring coins jingling into the Santa Claus Lady's Toy and Doll Fund Bank and help to pile the tables in the headquarters at the Washington Post high with gifts.

New York Boy Aids.

David, 8 years old, in school in New York State, heard about the need of Santa Claus for help in supplying the Christmas wants of the children of Washington and sent in $1. "Dear Santa Claus Lady," he wrote, "I want to help Santa Claus with this $1. I hope he will buy four presents for four boys of my age out of it. I enjoy Christmas so much myself that I want every one else to enjoy it, too."

Mrs. W. G. Andrews heard the Postilion, The Washington Post radio broadcaster, tell of the work and objects of The Washington Post Toy and Doll Fund. Yesterday morning she telephoned The Post that she was sending in a supply of jigsaw puzzles and a check for the fund.

It is certain that 8-year-old Lawrence Bowley, of 6409 Florida street, Chevy Chase, Md., will have a very merry Christmas. Because all generous little boys always do have a nice Christmas, Lawrence called up the Santa Claus Lady early yesterday to say he had lots of toys for The Washington Post Toy and Doll Fund. Of course, the Santa Claus Lady sent right out for them, and when they were delivered to her she was delighted. They were such nice toys, including a wagon, a tricycle, a blackboard, a skee ball board and a toy tractor.

Fox Terrier Helps.

Murphy Fox Terrier Aitchison, who is quite often mentioned by Ding-How in his Pets' Corner in The Junior Post, hurried down to The Post yesterday with a dollar for the fund. Murphy lives in the home of the Interstate Commerce Commissioner and Mrs. Clyde B. Aitchison. He says he will try to get all the fox terriers in Washington to match his dollar.

Spencer Lee, 8 years old, heard that his cousins, Little Anne and Little Margaret, had contributed a dollar each to the fund and asked other 1-year-olds to match them.

"Well," said Spencer, "I was saving a dollar for Christmas, but I guess I can give it to The Washington Post Toy and Doll Fund and trust to Santa Claus to look after my Christmas."

Spencer is asking other 8-year-old boys to match his dollar and help out The Post Toy and Doll Fund.

Washington Post Toy and Doll Fund.

Already acknowledged	$21.30
Little David	1.00
Murphy Fox Terrier Aitchison	1.00
Spencer Lee	1.00
Total	$24.30

Woman Assault Charges Probed

Action Against Carlin Waits on Keogh Inquiry.

Formal charges will not be placed against Keith Carlin, 41-year-old attorney, accused of assaulting Mrs. I arue Frazer, of the Mayflower Hotel, until further evidence is heard by Assistant District Attorney Michael Keogh, it was announced yesterday.

Carlin is accused of having assautel the wife of Lieut. Comdr. Hugh C. Frazer, U. S. N., retired, while in Carlin's apartment at 2008 Sixteenth street. The alleged attack occurred Sunday morning after a supper party. She charges she was beaten severely and her clothes were torn in the struggle.

Auto Accident Liability Laws To Be Sought

District Trade Chamber Would Get Financial Aid for Victims.

Victims of automobile accidents in Washington will be assured of financial remuneration from drivers found guilty of traffic violation under legislation to be pushed by the transportation committee of the Washington Chamber of Commerce.

A delegation will call on Senator William H. King and Representative Mary T. Norton, respective chairmen of the Senate and House District Committees, urging passage of bills providing for such protection.

These plans were made yesterday at a meeting of the transportation commitee. George E. Keniepp, chairman, said he has found no opposition to the legislation in Washington. One bill would fix financial responsibility of drivers of private cars, and the other of taxicabs.

Inspector Benjamin Lamb, head of the Traffic Department, warned the committee legislation will not be of much use unless fewer accidents are looked upon as unavoidable. He pointed out that at present more than 90 per cent of automobile accidents are called unavoidable, when actually about 1 per cent can be so judged.

To assure the best possible type of taxi driver for Washington, the committee will ask the District Medical Society to be rigid in physical examinations of applicants for permits.

Legislation providing for a traffic violators' school and substitution of a medical examining board for the coroner's jury will also be sought by the committee.

School Pays Tribute To Murch's Memory

A large evergreen on the grounds of the Ben Murch School was dedicated yesterday to the memory of Ben W. Murch, for whom the school was named. Miss M. E. Given, first principal of the school, placed a bronze marker on the tree.

The tree is a part of the landscaping of the grounds completed by the Ben W. Murch Home and School Association. Mrs. John Boyle, jr., and Mrs. John A. Zelinski, officers of the association, directed the work. Mr. Murch was supervising principal of the first division of the District schools for many years.

Men Held in Shooting And Attempted Theft

Two colored men, arrested after attempted robbery of a grocery store Saturday at 1039 Twentieth street northwest, were held for the grand jury yesterday on $10,000 bond each.

The men, William Bradford, 20, and Millard Bradford, 22, both of 937 O street northwest, pleaded not guilty in Police Court yesterday. William Bradford is alleged to have shot Solomon Rubinstein, son of Louis Rubinstein, proprietor of the store. Solomon is in Emergency Hospital.

Civitans Hosts to Boy Gardeners at Supper

The Civitan Club was host last night to the Civitan Boys Garden Club at a buffet supper in the Y. M. C. A. William E. Humphreys spoke on "Naturalization," and W. R. Beattie, of the Department of Agriculture, gave a talk on "Gardening."

The silver trophy donated by The Washington Post for the best float in the civic section of the Halloween parade, was presented formally to the boys club.

Woman Pleads Guilty Of Defrauding Store

Pleading guilty to obtaining $13.40 in merchandise under false pretense from a department store, Mrs. Jeanette Ford, 20, of 630 Morris street northeast, was given a year's suspended sentence in Police Court yesterday.

Arrested Saturday, Mrs. Ford is alleged to have represented herself as Mrs. Katherine Cornell, of Dunn Loring, Va., and charged the merchandise to her account.

District Heads Rush Projects Providing Jobs

Women and Male Office Workers Provided for in New Program.

Preparation of projects which will assure jobs for women and white-collar workers under the Civil Works Administration was ordered yesterday by Commissioner George E. Allen as he took command of the job-making program in the District.

Relatively few jobs for such workers are provided for in the projects planned under the civil works program. Just what others could be developed to provide places for unemployed women and white-collar men, the Commissioner was not prepared to say, but jobs will be found for them, he declared.

The District Commissioners were designated as the local civil works administration by Harry L. Hopkins, Federal head, after a conference with Alan Johnstone, field representative, who had conferred with District officials the day before. Appointment of the Commissioners was announced in a telegram from Mr. Hopkins to Melvin C. Hazen, president of the Board of Commissioners.

Gotwals Also Named.

"This is to advise you," the message said, "that a commission composed of yourself as chairman and the Commissioners George E. Allen and Maj. John C. Gotwals, has been appointed the Civil Works Administration for the District of Columbia and will be charged with the responsibility for the execution of the Civil Works Administration program in the District of Columbia under the Federal Works Administration."

Although Mr. Hazen was officially named chairman, the task of directing the work will be handled by Mr. Allen, who has supervision of all District welfare and relief work.

Announcement that work will be provided for 12,000 persons brought a flood of applications yesterday at the United States Employment Office at 480 Indiana avenue northwest. Many were turned away because, it was said, the office force could not handle all applications.

Although the employment office is under direction of the Labor Department, Commissioner Allen issued instructions that whatever additional workers and application forms were needed to handle all applicants would be available when the office opened this morning.

Work Far Into Night.

William C. Cleary, executive secretary of the work planning and assignment committee, and his office force worked late into the night getting ready a new supply of application blanks, and Commissioner Allen also returned to the District Building at night to work on the employment plans.

First concrete results of the new plan was the transfer yesterday of 4,200 workers from relief work to the civil work status. Under the relief-work program workers were given, one, two or more days' work every other week. Those who would have been dismissed yesterday as having done their allotted jobs were kept at work. They will be paid the prescribed civil-work wages ranging from 45 cents an hour for unskilled, to $1.10 an hour for skilled workers.

Transfer for 4,000 More.

Another 4,000 relief roll workers will be put on the civil work status next Wednesday when they otherwise would report for their relief work. Others are to be provided with jobs as fast as projects can be started.

Indicative of the speed and extent of the program is the fact that there are not available in the city enough shovels and tools for the men it is proposed to employ. District officials turned to the War Department and equipment was speeding toward Washington last night from Army depots as far away as Cleveland, Ohio.

In filling the civil works jobs, preference will be given to those who are on the relief work and emergency relief rolls. Then those whose applications have been filed with the employment office will be hired. Although 12,000 jobs has been fixed as the District quota, Federal works officials said an additional 3,000 may be taken on if need arises. They held that number open for projects which may be launched by Federal departments in the District.

Allen Asks Patience.

These limits, however, are regarded as elastic by local works officials. Commissioner Allen said jobs will be provided for those wanting work and in need of it, and that the money to pay them will be forthcoming.

The Commissioner asked patience on the part of those seeking employment. Undoubtedly minor hitches will develop until the program has been thoroughly organized, he said, but added that every effort will be made to foresee contingencies and launch every project with the utmost speed.

To prevent complications during the rush of transferring workers from relief to civil works status, it was decided that no new names are to be added to the relief rolls before December 1. But this, Commissioner Allen said, will not mean that the relief office is to cease to function in providing emergency relief for those in need. If a man seeks work, it may be he can not be given a job the day he asks for it. The plan is to provide him and his family with food and necessities until a job and wages are available.

Parks Offer 600 Jobs.

Parks, playgrounds and miscellaneous recreational projects calling for the employment of 600 men have been submitted to the Interior Department for approval, C. Marshall Finnan, director of National Capital Parks, announced yesterday.

The program will consume about two months, he said, and will be made possible by civil works funds. He declared the working force will be added to the present crew of 200 which was taken from District relief rolls.

Admitted to Bar

Post Staff Photo.

HELEN BOWMAN, assistant clerk of the House Committee on the Revision of Laws, who was admitted to practice in the United States Supreme Court yesterday under sponsorship of Herbert L. Davis, District Insurance Commissioner.

Independents Submit Milk Market Plan

Propose One-Price Pact Against Association's 3-Way Setup.

The Independent Milk Distributors Association yesterday adopted a milk-marketing agreement, embodying a one-price plan for dairy farmers as a substitute for the marketing pact submitted to the Agricultural Adjustment Administration by the Maryland and Virginia Milk Producers Association, which asks continuance of the present three-price plan.

The independent plan was announced as the Senate Milk Investigating Committee prepared to resume hearings today to determine whether a milk trust exists in the District. W. Gwynn Gardiner, attorney for the producers' association, will present testimony of dairymen who are satisfied with its management.

The proposed independent pact provides for the appointment by the Secretary of Agriculture of an administrator for this area, who would supervise operations on the market. Should his decisions be protested, the plan calls for an appeal to a board of appeals, composed of a producer, distributor and a consumer.

There is no provision for a set producer's price. This price would be decided by the Secretary of Agriculture, and is to be based on a production cost survey by the Secretary.

The independents' plan calls for no retail price increase, upon which the Producers Association's plan is silent. Hospitals, schools and charity institutions would be exempt from all minimum price clauses. There is no exemption clause for charitable institutions in the Producers plan.

Swartwout Named To Fine Arts Post

Architect Is Vice Chairman of Commission.

Egertown Swartwout, New York architect, was elected vice chairman of the Commission of Fine Arts yesterday. He succeeds the late John Moran.

Dr. Samuel Johnson, president of the Lee Highway Association, urged prompt action by the Government on this road project.

Plans for the new Bureau of Animal Industry experimental farm at Beltsville, Md., were described by Delos Smith, of the Department of Agriculture. In the afternoon members inspected the Army's housing projects at Fort Humphreys.

G. W. U. Alumni to Hear School Head and Coach

Dr. Cloyd Heck Marvin, president of George Washington University, and James E. Pixlee, director of athletics, will speak at an alumni luncheon at 1:15 p. m. today, at the Mayflower Hotel.

The luncheon is under the auspices of the General Alumni Association. Dr. Frank A. Hornaday is chairman of the arrangements committee. Dr. Daniel LeRay Borden, alumni president, will preside.

33 Years District Aid, McGonegal Is Honored

Alfred R. McGonegal, District inspector of plumbing, was guest of honor last night at a dinner in the Hamilton Hotel given by fellow workers in the District government.

The dinner was in celebration of a third of a century in the District service, since July, 1900.

False Alarm

"Russian Embassy Bomb" Just Guns at Fort.

Whence came those big, bad noises that disturbed northwest Washington last night?

Telephone calls starting about 9:30 o'clock swamped police headquarters and newspaper offices, and again about three-quarters of an hour later.

Rumors ranged from the bombing of the Russian embassy to blasting for the new P street bridge.

Finally headquarters detectives assigned to the case traced the reports to Fort Myer, where three-inch guns were being fired in connection with the filming of "Rodney."

26 "Bad Boys" Brought Back To Lorton Cells

Ringleaders in Rebellion of Last Summer Tamed Down.

Twenty-six of Lorton Reformatory's "irreconcilables" of last summer have been returned quietly to the District's model prison in nearby Virginia.

A phase of the parole and indeterminate sentence law passed more than a year ago was responsible for return of the 26 men from Atlanta Federal Penitentiary.

Several of the ringleaders in last year's revolt at Lorton were among those returned. Capt. M. M. Barnard, superintendent of District penal institutions, said yesterday that "four or five" manifested an unruly attitude on first arriving at Lorton.

Strict isolation of the would-be troublemakers soon curbed any tendency toward stirring up mischief, said Capt. Barnard. All of the 26 have been absorbed in the reformatory's normal routine, he added.

Eighty-six prisoners were shipped away from Lorton to various Federal institutions last July after revolt had menaced the reformatory for more than a week. A large detachment of heavily armed District policemen were garrisoned in the prison reservation for a fortnight while the nearly 100 malcontents were weeded from the prison population of nearly 1,200.

As a result of the near-insurrection—blamed by some on the food and other conditions at the reformatory—it was decided to construct a 35-foot stockade on the reservation at Lorton to house recalcitrant prisoners.

A majority of the once "deported" men have been working, since their return a fortnight ago, in building the new inclosure.

Capt. Barnard said last night that he anticipated no trouble at the prison with return of the formerly "irreconcilables" and expressed high confidence in the ability of Col. William L. Peak, new superintendent at Lorton, to maintain normal conditions.

Countess Gormley Hearing Delayed

New Trial Plea Argument Reset for Nov. 24.

Illness of Attorney Joseph C. Turco yesterday caused a week's postponement of arguments for a new trial for Countess Grace De-Benque and George Gormley, convicted of stealing $5,000 from Miss Louise Maret, coproprietor of a fashionable Kalorama road school. Justice Cox, of District Supreme Court, set the hearing for November 24. The money was obtained, the Government charged, through a trumped up "arrest."

Basis for the new trials is that the indictment charged the $5,000 was the property of Louise Maret, while testimony showed it was the joint property of Miss Marthe Maret and her sister.

Dr. Perkins Gives Chest Talk on Radio Tonight

Dr. Frederic W. Perkins, pastor of the National Universalist Church and president of the Council of Social Agencies, will be guest speaker on the Community Forum period over WRC tonight.

He will be introduced by Elwood Street, director of the Community Chest. Dr. Perkins chose for his topic, "Is There a Place for Private Charity"

Safe in Kauffman Store Yields $1,000 to Thief

Joseph D. Kauffman told police his clothing store at 1005 Pennsylvania avenue northwest was entered early yesterday and the safe robbed of $1,000.

Entry was gained by a duplicate key, and the combination of the safe worked, he believes.

Police believe someone who knew the safe combination may have hid in the store until after closing time.

ALL Loft STORES
Recommend
Sparkling-Delicious
PEPSI-COLA
PEPS YOU UP
A Large Glass for 5¢

The Only Cola Drink Served in Loft Stores

The Hecht Co.
F Street at Seventh

Hundreds of
OVERCOATS
Here at The Hecht Co.
$25
... Charge to your account
... Or open an account
... Choice of 30 day plan
... Or extended time payments plus small carrying charge
Men's Clothing—Second Floor.

The Stetson Sealskin Felt
—is the hat to wear with men's rugged clothing!
$6.50

Even though its nap is a soft and silky as sealskin, this Stetson hat can "rough" it. Fold it, roll it, toss it around on a rack—and still it holds its shape. The Upswing model, to be worn with the brim turned up or snapped down. Capri blue; powder blue; Sudan brown; Frost grey; Arab tan; Highland green.

Main Floor—The Hecht Co.

Automobile parking service for our customers—E Street, between 6th and 7th N.W.—Moderate charge, 10c for first two hours.